stewart lang

Wise Backroad Travellers Take Essential Equipment

Some rambling notes along the trail:

Anybody taking their vehicle off the security of pavement onto roads through the backwoods should go prepared . . . Twice over the long weekend we had to winch vehicles out that were bogged down — first in the mud on Green Mountain and later in the gravel of a small stream flowing across the road near Ranger Lake in Sooke . . . The former chap and his wife would have received help readily because the road was well travelled by skiers, but the latter driver might have still been there . . . Essential items to carry at all times are a shovel, sturdy bumper jack (for lifting the vehicle out of holes) as well as an axe for cutting brush to provide traction . . . Above all, when you find yourself stuck, shut off the engine immediately and get out to study the situation . . . Don't panic and gun the motor — you'll only dig in deeper.

And talking about Ranger Lake, we found that body of water still frozen solid after hiking in over two to three feet of snow on Sunday . . . Luckily, wife Judy persuaded us to leave the fishing gear behind—it would have been a wasted effort to pack it in . . . Tugwell Lake, in the same general area and lower in elevation, is completely free of ice and snow but it looks as if access will have to be by walking for a time . . . Although it is fairly easy to cross the ditch beside Butler Brothers' main road, the route into Tugwell is badly washed out about a quarter of the way along.

★ ★ ★

New applicants for a hunting licence on Vancouver Island (and eventually throughout B.C.) will now have to take an eight to 10-hour compulsory course and pass the subsequent examination before venturing into the woods . . . The course, a condensed version of the present volunteer course administered by the fish and wildlife branch, covers such topics as firearms safety, ethics, game identification, survival and first aid . . . But the revised course it not yet ready and it appears as if new applicants may be able to obtain a current licence within the next few weeks without taking the course.

British Columbia high school students now have the opportunity to win some excellent prizes while helping to conserve the salmon and steelhead-rearing potential of the province's smaller rivers and streams . . . A contest, open to all high school students in the areas where there are creeks or rivers supporting spawning runs of salmon or steelhead, was announced this week by organizer Harold Merilees, MLA from Vancouver-Burrard . . . To qualify, students must single-handedly clean up at least 1,000 feet of creek or river by removing such pollutants as tin cans, bottles and scrap metal . . . The student must then submit a written report on his (or her) project and obtain the written guarantee of a responsible adult (teacher, fish and game club member, SPEC or Sierra Club member, etc.) . . . Prizes include two round-trip tickets to Mexico City and two to London, England, as well as a number of merchandise awards . . . All contestants will become members of the newly-formed "British Columbia River Rats" youth group . . . entry deadline is June 30 . . . Further information may beobtained by writing to the Department of Recreation and Conservation, Attention: John Buckley, Parliament Buildings, Victoria, B.C.

★ ★ ★

Although we must disagree with a number of views expressed by recreation and conservation minister Ken Kiernan, one can only applaud his "put-down" of a suggestion by Bert Price (SC — Vancouver-Burrard) in the legislature last week . . . Price came up with the notion that either hunting as a sport should be banned in B.C. or a four-year moratorium should be placed on it to allow wildlife populations to built up . . . Kiernan justifiably pointed out that hunting is necessary at the present to manage game populations, which are in far greater danger from environmental degradation through the encroachment of civilization than from hunters.

Included in the list of thought-provoking trivia this week is a study conducted in the United States by a group known as Housewives Involved in Pollution Solutions (HIPS) . . . The report disclosed that the McDonald's hamburger people have used up three billion kilowatt hours and 890 square miles of forest to supply the paper cups, bags, wrappers etc. needed to serve eight billion patrons.

Noted in the Wwashington Daily News . . . "If man continues to pollute the earth at the present geometrically increasing rate, the time may come when cosmic nature will find it necessary to recycle the planet."

BOWLER OF WEEK

Sizzling middle game of 380 paved way for Bill McKinnon to earn men's fivepin award in 24th week of ninth annual Times Bowler-of-the-Week competition. Bill also rolled games of 266 and 263 for 909 series in Monday Classic League at Gibson's Bowladrome to top division and qualify for Bowler-of-the-Year rolloffs later this month.

ARDS CLIPS COLERAINE

BELFAST (CP) — Ards defeated Coleraine 4-2 in an Irish League soccer match here Tuesday.

Signpost May Be Pointing At 'Grown Up' Weiskopf

AUGUSTA, Ga. (AP) — The signpost of recent history, if that can be accepted as a guide, points to a mild long-shot as the winner of the Masters Golf Tournament.

Jack Nicklaus, Lee Trevino, Gary Player, Billy Casper, Arnold Palmer and Tony Jacklin are the names that leap to mind when the favorite's role in this championship is mentioned.

The only Canadian entered is Gary Cowan of Kitchener, Ont., U.S. amateur champion.

Four of the last five winners have come from the ranks.

All four—Gary Brewery, Bob Goalby, George Archer and Charles Coody—have been solidly established competitors, toughened and tested in the grinding demands of the American professional golf tour. All were mild long-shots. And, prior to their Masters triumph, none had ever before won a major championship.

If that holds true again, then history would indicate that players such as Tom Weiskopf, Bert Yancey, Bob Murphy, Australian Bruce Crampton, Tommy Aaron, Frank Beard or Dave Hill might be logical candidates to shrug into the famous green jacket that goes to the winner of this classic.

THEY FIT CATEGORY

They fit the category. All are solid, long-established professional competitors. None has won a major title, though all are proved winners on the pro tour.

Weiskopf may be the No. 1 man in the group.

"I think I've finally grown up a little," Weiskopf said earlier this year when he won the Jackie Gleason Inverarry Classic. He pulled down $52,000 in that triumph, the richest event on the tour this year and his third title in less than two years.

Weiskopf has a history of playing the Augusta National course, site of the 72-hole tournament that begins Thursday, extremely well. He has finished as high as second, was sixth a couple of years ago and shares with Palmer and Nicklaus the record for consecutive sub-par rounds here, seven.

Yancey, the six-time tour winner, admits to an obsession with this tournament. He has a mock-up layout of the course in his home and dutifuly makes the changes on his model as changes are made on the course.

He, too, plays the course extremely well. In the last five years he has finished third twice and fourth once, the latter just two strokes off the winning pace.

GENE LITTLER RECOVERING

SAN DIEGO (AP)—Veteran golfer Gene Littler was recovering today from a two-hour cancer operation which left his professional future in doubt.

After having a malignant tumor removed from under his left arm March 15, Littler had all the lymph gland-bearing tissue beneath the arm removed Tuesday to see if the disease had spread.

Littler, a 41-year-old former winner of the U.S. Open, said before the operation he did not know how removing the tissues would affect his ability to perform on the professional golf tour, but admitted it could end his 18-year career.

Almost Perfect

Brian Peddlesden fired 11 straight strikes Tuesday night to help his four tenpin teammates to the rolloff title in the All-Star Tenpin League at at Mayfair Lanes.

Peddlesden opened with a 198 game then soared to a 296 count, getting the 1-3-6-9 leave on this final delivery. He dipped to a 133 in his third game for a 627 series.

Brian's big effort was the second highest tenpin game recorded this season in Victoria. Herb Chandler had a 300 in a 16-game tournament in January at Mayfair.

Junior Tourney

Gorge Vale Golf Club will stage its second annual junior invitational tournament Thursday. Entries will be accepted until 10 a.m. Thursday for the 18-hole medal contest, in which early entrants are scheduled to start at the following times:

10 a.m. — T. McDiarmid (U), D. Conrad (V), B. Beauchemin (GV), J. Hough (V).
10:07 — G. Milliken (GV), D. Gowen (GM), R. Horne (GV), D. Mahovlic (GV).
10:14 — L. Haskell (CH), T. Howard (GV), A. Miller (CH), C. Campbell (RC).
10:21 — B. Zabel (U), I. Seymour (GV), D. Rands (CH), K. Hilchey (GV).
10:28 — N. Waterfield (GV), P. Harris (V), T. Ware (U), M. Stewart (CH).
10:35 — J. Camphion (U), J. Beauchemin (GV), B. Palmgren (GV), J. Morrison (U).
10:42 — D. Fink (GV), S. Bowers (V), J. Bruce (U), B. Ingram (GV).
10:44 — J. Jackson (U), S. Leung (GV), G. Olson (U), R. Birtwhistle (GV).
10:56 — C. Leung (GV), G. Halliwell (U), M. DeGirolamo (GV), R. Reynolds (U).
11:03 — W. Zabel (U), C. Fisher (U), S. DeGirolamo (GV), S. Holroyd (GV).
11:10 — G. Wright (RC), A. Erb (U), D. Aldem (U), J. Allen (GV).

Manchester City Misses Chance To Take Over Top Soccer Berth

LONDON (CP) — Relegation-threatened Southampton blanked championship contender Manchester City 2-0 in an English League First Division soccer match Tuesday night.

Victory would have put City at the top of the table ahead of Derby County and Liverpool. But two goals by Southampton's Ron Davies shattered City's leadership aspirations.

Davies, who scored in the 30th and 63rd minutes, was restored to Southampton's first team only Saturday after being dropped for three games because of lack of form.

ENGLISH LEAGUE

Division I
Coventry 4, Everton 1.
Leicester 0, Arsenal 0.
Sheffield 1, Manchester United 1.
Southampton 2, Manchester City 0.
Stoke 0, West Ham 0.
Notts Forest vs. Wolverhampton pdd. to April 25.

Division II
Birmingham 2, Blackpool 1.
Burnley 3, Charlton 1.
Carlisle 3, Millwall 3.
Luton 0, Hull 1.
Norwich 2, Bristol 2.
Preston 1, Sunderland 2.
Swindon 3, Cardiff 1.

Division III
Barnsley 0, Brighton 1.
Bristol 0, Notts 2.
Halifax 2, Port Vale 0.
Shrewsbury 3, Bradford City 0.
Swansea 0, Blackburn 1.
Walsall 2, York 1.

Division IV
Doncaster 1, Gillingham 1.
Newport 4, Darlington 0.
Peterborough 1, Workington 1.
Scunthorpe 1, Aldershot 0.

A Shade Better Than The Rest
IT ROLLS UP 25% OFF
"Sun when you want it— Shade when you don't"

B.C. ALUMINUM (CONTRACTORS) LTD. 3930 Douglas
PHONE 479-3232

GOODYEAR
The low priced way to go!

GRAND PRIX PREMIUM RETREAD TIRES
• Built on carefully selected casings by Goodyear trained factory personnel.
• Long-lasting Tufsyn rubber—the same rubber Goodyear uses in new tires.
• Tread design provides improved steering control, traction and stability.
• Stylish, low slung look for today's conventional and high performance cars.
GOODYEAR GUARANTEES THEM!

4-Ply Nylon
18.95 each 7.75-14 & 15 BLACKWALL FREE INSTALLATION

SAFETY ALL-WEATHER
• Dollar for dollar your best tire value in its price class.
• Four full plies of nylon cord in rugged bias-ply (non-belted) construction.
• Long wearing Tufsyn tread rubber for more mileage.
SIZES TO FIT MOST CARS—INCLUDING IMPORTS

SIZE BLACKWALL	PRICE	SIZE BLACKWALL	PRICE	SIZE BLACKWALL	PRICE
5.20-10, 5.50-12, 5.20-13	$16.95	6.50-13, 7.00-13, 7.35-14, 7.75-14, 5.60-15, 7.75-15, *6.50-16	$18.95	8.25-14, 8.25-15	$20.95
6.00-12, 5.60-13, *6.00-16	$17.95			8.55-14, 8.55-15	$23.95

*TUBE TYPE
WHITEWALLS $3 EXTRA—FREE INSTALLATION
WHITEWALLS ONLY 6.00-13 $20.95 6.85-15 $21.95

Belted Tires
25.95 each E78-14 BLACKWALL

FREE INSTALLATION
CUSHION BELT
• Strong Polyester cord body for a smooth ride.
• Textile belts hold tread firm on the road—prevent tread-wearing squirm.

LOW PRICES ON OTHER SIZES, TOO!

SIZE	BLACKWALL	WHITEWALL
E78-14	$25.95	$28.95
F78-14 & 15	27.95	30.95
G78-14 & 15	29.95	33.95
H78-14 & 15	31.95	35.95

GUARANTEED WITHOUT LIMIT AS TO TIME OR MILEAGE

SAVE YOUR TIRES & STEERING SYSTEM
WHEEL ALIGNMENT
$9.95 for most cars Parts extra

Our alignment specialists will do all this work . . . inspect front-end, springs, shock absorbers and steering wheel assembly; align front-end; correct camber, caster and toe-in.
ALL REPAIRS FULLY GUARANTEED

OVER 25,000 MILES? FOR SAFETY'S SAKE DRIVE IN FOR A COMPLETE
BRAKE RELINE
$35.95 GUARANTEED 24 months or 24,000 miles

• Reline and install bonded brake linings on all 4 wheels
• Resurface all brake drums
• Check all wheel cylinders
• Flush and refill hydraulic system
• Check master cylinder, brake hose, front bearings and seals
• Repack front wheel bearings

INSTANT CREDIT • NO CASH NEEDED • CONVENIENT TERMS
VICTORIA TIRE LTD.
610 HERALD STREET AT GOVERNMENT
Telephone 382-6184
LOTS OF FREE PARKING
GOODYEAR
VICTORIA'S GO CENTRE

SIMPSONS-SEARS
Shop Tonight, Thursday and Friday Until 9
Sharp Shooters:

Eleven action-packed clubs designed by Wilson at a price that frankly, we never thought we could offer!
Here's why this 11-piece Wilson golf set is such a terrific buy: First of all, every club has a shaft forged of strong carbon steel . . . they can really pack a punch. Add to that the comfortable composition grips and the deluxe chrome-plated heads, and you can see why they're so popular . . . especially at this never-before-heard-of low price. Set includes Nos. 1, 3, 4 woods, plus No. 2 to 9 irons.
Ladies' Set includes Nos. 1, 3, 5 woods; No. 3 to 9 irons plus wedge.
Everyday low price
99.98 Men's or Ladies
Simpsons-Sears: Sports Centre (6)
Simpsons-Sears, Hillside: 3190 Shelbourne Street. Lots of Free Parking . . . No Tickets, No Time Limit
(4-18)

Victoria Times
WEDNESDAY, APRIL 5, 1972 13
SECOND SECTION

'Canada Exploiter'

By WALTER McKINNON, Times Staff

Canada was accused Tuesday by a Jamaican Catholic clergyman of perpetuating the exploitation of underdeveloped nations under the guises of trade and aid, continuing a pattern of colonialism which began 500 years ago.

Samuel Carter, Roman Catholic Archbishop of Jamaica, told delegates to the Western Conference of Priests here neo-colonialism "is a reality — a reality of which the vast bulk of good Christian peoples in the developed countries are almost totally unaware."

★

"Since the dawn of recorded history," he said, "in the post-Christian era as well as in the pre-Christian era, the richer and more powerful nations of this world have consistently followed a policy whereby they have become more rich and more powerful at the expense of their weaker neighbors."

★

The United States, he said, is exploiting Jamaica to a greater extent than Canada but that is only because of the relative size of the two developed countries.

Information provided by Catholic authorities in Jamaica, he said, indicated that "Canada's aid and trade policies in the Caribbean, and specifically in Jamaica, follow the pattern of those in the United States, i.e., that most of the aid given actually benefits the donor nation more than it does the recipient.

"As much as 90 per cent of what might be termed foreign aid given by Canada to the Third World is actually spent within the borders of Canada itself."

As an example of the way aid to an underdeveloped nation becomes a hardship and ultimately benefits the donor, he cited a recent loan made to Jamaica by the U.S.

★

The loan, for approximately $11 million in U.S. funds, is to finance 45 per cent of the U.S. cost of expanding the Jamaican public service facilities . . . in other words, it is to be spent in the U.S. and it represents $24 million worth of business for U.S. industry.

And since repayment is not to begin for nine years, he said, the annual interest rate of 11 per cent will result in the capital owed increasing by 99 per cent.

★

"In fact, before final payment is completed the total repaid will be much more than twice the original loan."

"To label this transaction foreign aid, I submit, does not correspond to the standard of truth-in-labelling principles which are rather rigorously imposed on consumer goods presented for sale within the United States of America," Carter said.

Genuine foreign aid to the underdeveloped nations of the world, he said, should be in the form of increased prices for the primary products of those poorer nations.

This would enable the Third World to establish its own priorities and capitalize its own development.

Carter made reference to Prime Minister Trudeau's now-famous comparison of Canada and the U.S. as a mouse and an elephant sharing the same bed.

"A little country like mine, a poor country like mine, is perhaps in even a more perilous situation — because we are sleeping with a whole herd of elephants. We would be more comfortable if at least the elephants were more aware of our presence and of how vulnerable we are, and if sometimes they would be just a bit more careful of the moves they make," he said.

'To label this transaction foreign aid . . . does not correspond to the standard of truth-in-labelling'
—Jamaican Archbishop

jack scott

Memories of Madness On the World's Roof

Well, I'd something quite different in mind for you today, but there's this note from a Mrs. Irene Walsh, up Comox-Courtenay way, and my thoughts have been thousands of miles away on the roof of a distant world. Thus are column subjects born and there's not much a one-thought-at-a-time fellow can do about it.

"One of the pictures at a community showing of National Film Board productions here last week was called 'Chair of Gold,' Mrs. Walsh writes. "The narrator was introduced as Jack Scott and some of us are curious if you are one and the same. Or is it just that your hair has turned white since the film was made?"

I was tempted to write the dear girl that it actually turned white in the three weeks that it took us to shoot the picture. If that isn't the literal truth at least it can be said that no picture since the era of the Keystone Cops was built together in such agony and chaos.

★ ★ ★

The reason was simply the hallucinatory effect of raw height since "Chair of Gold" was made in the Bolivian capital of La Paz, 11,909 feet atop the Andes or half again as high as any city has a right to be, and on the moonscape plains beyond it which are yet another 2,000 feet nearer to God.

We'd been warned by our advisers in the United Nations, in fact, that we must be prepared for recurring bouts of "seroche," the high-altitude, low-oxygen illness which lists among its commoner symptoms fatigue, extreme ennui and a tendency to stop breathing.

There were small placards in our hotel rooms reading "For emergency oxygen phone American Embassy," a form of room service to be found, I suppose, in no other corner of the world. Since no Bolivian phone was ever known to reach a number in less than 45 minutes the instructions were, themselves, an invitation to paranoia.

What we'd not been told, though it soon became all too clear, was that "seroche" also induces a kind of fluctuating insanity and that we were destined to spend the better part of our stay in the alternating shadows and glare of dementia.

One of the difficulties of film-making, even at sea-level or in one's right mind, is that each of the contributors is convinced that his particular task is the one vital element of the completed product.

★ ★ ★

Any new crew must learn to work as a team, each man pretending that he truly believes the others are necessary, or the entire venture may blow up in an explosion of temperament sometimes excused by the phrase, "That's show biz." Ours blew up six or eight times daily in all directions.

Four of us—director, cameraman, sound man and your genial host, the narrator—had become the innocent victims of a lunacy that might be known as the Spanish version of Around-the-Bends.

There was no predicting what bizarre form it might take. You might awaken in the morning in such a shroud of depression and despair, for no reason whatever, that getting up was unthinkable. Yet 20 minutes later you would be experiencing such extraordinary elation and hilarity that any small incident would launch you into wild laughter. Rage was easily come by, too. No day went by without at least one of the participants turning violently ugly.

Every workaday experience seemed to induce idiocy or loss of self-control.

I remember driving across the plains above the city, going to some location, and seeing an ancient woman sitting beside a cave dug in a cliff beside the road. She squatted there, like a strange sack of bones and leather, her withered hand held out in the classic posture of the beggar. Our interpreter explained that this woman lived in the hole dug in the cliff.

At this, the director and I burst simultaneously into tears. We cried like small, heart-broken children for several miles while the sound man cursed us and the cameraman, off in a happy haze of his own, sang Newfoundland sea chanteys, strumming a native, ukelele-like instrument made from the shell of an armadillo.

★ ★ ★

This happened on the Altiplano, the great wind-swept Andes flatlands a full thousand feet or more above the valley of La Paz, and was, fortunately, as close as we came to pure madness.

Back in Montreal, I learned much later, the Film Board people had been agog as they examined each new shipment of raw footage sent back to be processed.

Ugly oaths, titters, guffaws and Newfie work songs appeared magically from nowhere on the tape. The narrator was seen to blow up in his lines, standing among Aztec ruins, and giggling helplessly while the camera rolled and rolled. The director often strolled into the scene to either join in the huge joke or in a towering rage, depending on his mood of the moment.

The cameraman, on his own, had discovered that one of the funniest sights in the world is the rear view of a llama which walks with a motion so seductive as to be almost indecent and had taken an inordinate footage of historic shots of this phenomenon, some of them set to native rhythms on the armadillo ukelele.

The Film Board people were hard put to catch the significance of this in the story of UN activities in Bolivia which was our assignment.

I saw the film when I got back. It was dull, but quite workmanlike and accomplished its purpose I suppose. But if they ever glue together what was left on the cutting room floor under the name "Seroche" they might provide the magic screen with its most unforgettable hour.

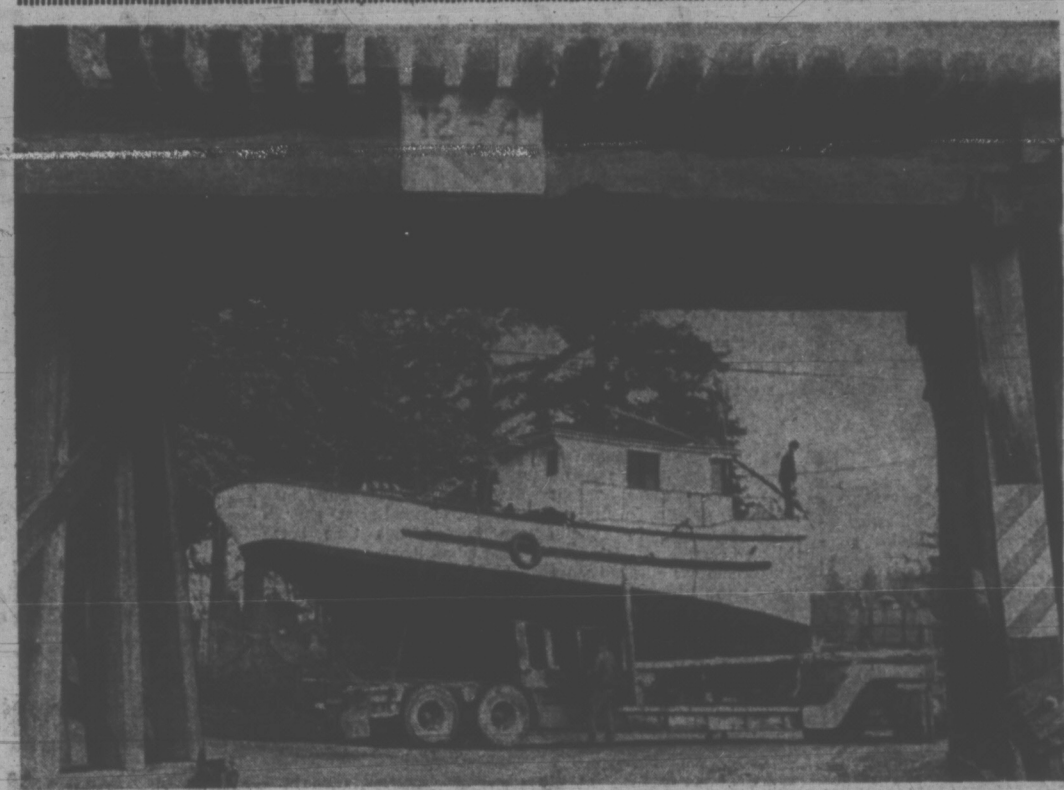

FISHBOAT 'TURNS OTHER CHEEK' when it encountered this underpass on its slow journey to the sea this morning after a three-month refit at Jenkins Marine, Erskine Lane. The 21-ton Merilda II, owned by fisherman Wilson Dunan of Claremont Ave., was lifted on and off the flatdeck by a crane. It was relaunched at Dockyard. Riding the top to clear powerlines are Larry Kent, on cabin, Rick King, on bow, and John Jenkins checking the braking. (Bill Halkett photo.)

New Judge To Divide Court Role

By DOUG MacRAE
Times Staff

Victoria's newest judge will be dividing his time between family court and the criminal division of central provincial court, it was learned today.

Judge Frederick S. Green, 35, a Victoria native, assumed full-time duties Tuesday. He was appointed to the provincial bench last summer and since has been working on a temporary basis in Nanaimo.

Green will be sitting mornings in family court and three afternoons a week in the criminal division of the Fisgard Street facility, relieving senior Judge William Ostler to deal with a backlog of administrative and other duties.

The central court has been swaying under a mounting load of criminal cases, which now has forced trial dates to be set more than two months after an accused's initial appearance and plea of innocence.

The backlog is especially irritating to the judges, who must scramble to fix trial dates as early as possible.

The situation was illustrated Tuesday afternoon, when Ostler was forced to fix trial dates in June for four young men accused of breaking, entering and a number of theft charges.

The four have been refused bail because of the seriousness of the charges. Pending new applications for release on bail by their counsel, they will have to remain in custody the two months before their guilt or innocence can be determined.

June Date Earliest

Ostler negotiated half an hour Tuesday with defence and Crown counsel in an effort to find an early date when all would be free to proceed with the cases.

The earliest dates all could agree on — when lawyers and court space were available — were June 5 and 6. A new bail application will be made in the case of at least one of the accused next week.

The appointment of Green, a UBC graduate who articled here and practised 10 years in Duncan, will help ease the load on provincial court judges. But it will do little to resolve the continuing argument over the failure of the judiciary to use a vacant $50,000 courtroom in Saanich.

The facility was built into the Saanich police-fire complex a dozen years ago with the assent of the provincial attorney-general's department.

The B.C. government has pointed out that it would be costly in terms of duplication of clerical and other services to use such widely-separated facilities.

This cost factor, as opposed to the expense of adding another courtroom to the Fisgard Street building, is being studied by the Greater Victoria Court Management Committee.

This group is made up of the mayors of the four core municipalities, including Hugh Curtis, mayor of Saanich and chairman of the Capital Regional District Board.

"We in Saanich attempted to point out that this courtroom was built in the early 1960s with the knowledge of the provincial government and has seen very little use since," Curtis said.

"It is a complete unit in itself, and should be of some use in a growing metropolitan area."

Curtis said a decision could not be put off indefinitely. The facility could — at least — be cut up into office space for the squeezed-in Saanich municipal staff.

Any recommendation on the unused courtroom would have to be approved by the province. The attorney-general's department has said in the past it favors centralized court facilities.

$300,000 OFFER FOR SHIPYARD

Depending on the approval of a B.C. Supreme Court judge the James Bay shipyard of McKay-Cormack Ltd. will be sold for $300,000 April 15, almost two years after the yard went into receivership.

The Bank of Montreal asked for a receiver April 29, 1970, and the court appointed accountant Gordon F. McClary to act as trustee until the company's affairs are settled.

McClary today confirmed that Oakland Industries Ltd. is bidding to buy the yard.

Bill Hilborn of Oakland said he was unable to make any statement until the court decision is known.

Waterfront sources say that Hilborn intends leasing part of the yard's operation.

HEALTH BOARD LOSES APPEAL

The Supreme Court of B.C. Tuesday dismissed an attempt by the Greater Victoria Metropolitan Board of Health to stop an appeal by the Saturna Island Free School against its closure last year.

Mr. Justice R. A. Wootton ruled against a writ of prohibition, submitted by board lawyer Cecil Branson, to prevent Victoria county court Judge M. L. Tyrwhitt-Drake from hearing the school's appeal.

Wootton ruled county court had jurisdiction, contrary to arguments by the board, which were also unsuccessful before Tyrwhitt-Drake when the appeal first came before him in January.

The county court judge had then postponed the hearing for Tuesday and today, for a full airing of evidence, but this was cancelled because of the board of health's appeal to the Supreme Court last week.

Branson said Tuesday that the board could now instruct him to take the case to the B.C. Court of Appeal. Otherwise, the case will come before county court.

The school closed last fall after an eviction order was issued Aug. 16 by the health board. The reason cited was unsanitary conditions, but these conditions were not specified.

RCMP Cpl. M. H. Nelson issued the order on behalf of the board.

Wootton, in his decision, said Nelson did not indicate "that he acted in his capacity as a local board of health, nor did he sign his name as such. His notice is, therefore, substantially defective."

He's 'Tired' Of Escaping

An "institutional Houdini" with a record of escapes from B.C. prisons and attempted escape in Washington was sentenced in provincial court today to one more year in prison.

Leif Alec Jenson, 22, was charged with escaping from Wilkinson Road prison Aug. 22, 1969. Although he admits he's "getting' kinda tired of it," it was only one of a series of incidents involving his disenchantment with prison life.

Jenson's wanderings started in May, 1968, when he was sentenced to 12 months definite and nine months indeterminate for auto theft and two counts of breaking and entering in Vancouver.

While serving his term at Chilliwack, he escaped from a work gang. He was recaptured and sentenced to an additional six months.

Transferred to the Wilkinson Road minimum security institution, he left the place Aug. 22, 1969, to deliver soiled inmates' clothing to an outside laundry and failed to return.

IN WASHINGTON

Jenson told court today most of the intervening 32 months have been spent in Washington prisons.

Shortly after arriving in the U.S. after his escape here, he was arrested on theft charges and lodged in county jail. He attempted unsuccessfully to break out, and was sentenced to an indeterminate term in Washington State Prison at Walla Walla.

He was brought back here under guard after completion of that term to face his last remaining charge of escaping custody, the 1969 departure from Wilkinson Road.

Judge William Ostler commended Jenson for completing his high school education while in the Walla Walla prison, and noted that letters from prison officials there supported the young man's contention that "I've kinda reformed a little bit lately . . . I'm gettin' kinda tired of it."

"It's just as well," Ostler said. "We slow down a bit as we get older and find we cant run quite so fast."

He said Jesnson, whom he called "sort of an institutional Houdini," would have to serve his one-year term after completion of the original sentence for escaping from the mainland prison, which means he could be out again — legally — in about 15 months.

Saanich Pulls Back

Council To Take 6.5% Hike

Saanich council decided Tuesday night to follow provincially-set guidelines and increase the mayor's and aldermen's indemnities by only 6.5 per cent.

But the move, which took a big slice out of the increases proposed in a bylaw, was not made without protest.

Mayor Hugh Curtis said he "deplored" the principle of selective wage controls applied to the public sector without any attempt to control prices and other factors, and called the provincial government policy a "half-measure job" in tackling the inflationary spiral.

He also agreed with Ald. Edith Gunning that the policy would result in councils seeking to boost their indemnities more often, perhaps annually.

Saanich indemnities have not been increased for at least four years.

The bylaw which council rescinded at third reading Tuesday night would have raised Curtis' pay by 16 per cent (from $8,100 to $9,500) and aldermen's by 50 per cent (from $2,400 to $3,600).

Council had been split on the issue, with Frank Waring, William Campbell, Leslie Passmore and Edith Gunning opposed to such a large increase.

Curtis said he realized he had shifted position, but he did not think it right to circumvent or "beat the gun" on legislation passed by the B.C. legislature this session applying pay controls to municipal and regional politicians.

However, municipal solicitor D. A. M. Patterson told council earlier that it could, in fact, proceed with the originally proposed increase as the necessary regulations on the controls had not come into effect.

Brightest Students Gather

Some of British Columbia's brightest senior high school students will take part in the sixth annual Humanities and Science Symposium at the University of Victoria Friday and Saturday.

Twenty-five Grade 11 and 12 students from all parts of the province will present and read their papers for adjudication by faculty members. Another 50 students will attend as observers.

Subjects covered include science, mathematics, English, anthropology, sociology, history and linguistics.

Some indication of the intellectual level of the symposium is given in the title of the papers to be presented.

A student from Trail will read his paper on "Integral solutions to quadratic equations on three variables." Another student will give his "Evaluation of theoretical non-violence."

University President Dr. Hugh Farquhar said today: "It is our hope that the opportunity which the symposium offers to high school students, to meet and talk with distinguished scholars and to read and defend papers on their own work, will give them a taste of university life and inspire their future studies."

The symposium is not open to the public.

Peru's 'Young Towns' Contain Poorest of the Poor

VILLA EL SALVADOR (AP)—Sprawled over a treeless flat 45 minutes' drive from downtown Lima, this new Peruvian town has attained a population of 130,000 in less than a year.

"They are the poorest of the poor and they come from every part of Peru," says Rev. Joseph Waljewski, the parish priest. "They've never owned anything in their lives."

An infant mortality rate of 15 per cent is attributed largely to respiratory diseases and gastro-intestinal infections spread by lack of sanitation. Only one primary school is available to serve 800 children.

Lacking steady work, many residents stand in line to catch rickety buses into Lima. There they earn a few cents as street vendors.

Villa el Salvador—the Saviour Village—is the newest and one of the largest of more than 200 marginal communities which virtually surround the Peruvian capital. Most of the people have migrated from rural areas in search of employment and a better life.

Villa el Salvador and similar communities in various stages of development have been christened "pueblos jovenes" or young towns.

Most were born overnight as a result of squatter invasions of public land by groups of families rebelling against squalid conditions and exorbitant rents in inner-city areas.

Some have developed into haphazard collections of dismal hovels where crime is rampant.

Others, thanks to the organization, hard work and savings of their residents—combined with government and church help—are growing into orderly communities of privately-owned brick and concrete homes. Some, their streets paved and houses painted, already have taken their place as middle-class suburbs.

Villa el Salvador was planned and promoted by the government in an attempt to ease an explosive situation created last May by a squatter invasion on Lima's southern outskirts. A skirmish left one man dead. A Roman Catholic bishop was arrested and accused of inciting the squatters.

Government bulldozers quickly opened roads through ankle-deep sand and the ministry of housing laid out streets and staked out thousands of small lots. An electric line has been strung and water pipes are being laid. Meanwhile water is brought by tanker truck.

Father Waljewski predicts this town will have 350,000 people within three to four years.

Jewish Jesus Freaks

By GEORGE W. CORNELL

NEW YORK (AP) — When a band of casually dressed "Jesus people" overran a recent meeting of the United Methodist Council on Evangelism in San Francisco, some of them called themselves "Jews for Jesus."

They carried signs accusing the church of anti-Semitism.

This is the latest wrinkle in the Jesus movement that has spread among youths across the U.S., and it involves some sensitive points both for Judaism and Christianity.

In the view of the young participants, it is a kind of reemergence of olden messianic Judaism, holding firmly to Jewishness, but affirming the Jew, Jesus, as the Messiah.

A New York girl involved, Steffi Geiser, 21, says she had difficulty explaining her pro-Jesus position to her parents and in "trying to get them to understand I am not a Gentile," but "more Jewish" than before.

The Jewish manifestations of the Jesus movement apparently have cropped up in numerous places.

A recent issue of the evangelical weekly, Christianity Today, quotes a suburban Philadelphia rabbi as saying many Jewish youths were getting into the Jesus movement because of a "vacuum of identity" in many Jewish homes.

"These young people have accepted this belief with a fervor that cannot be reasoned away," he says. "We must all share the blame."

Some church leaders have made similar comments about reasons for many Christian youths spurning the organized church, but joining in the Jesus groups outside it.

Philadelphia is reported to have a sizable number of Jewish Jesus people, who meet at a large house called "The Hidden Matzoh" to sing, pray, cultivate their Jewish heritage and tell of their new love of Jesus.

Most major Christian denominations have shut down agencies formerly specializing in converting Jews, recognizing Christianity's own Jewish foundations in a Jewish Jesus, Jewish apostles and other Jewish marks of the original church.

Both Roman Catholicism's second Vatican council and the World Council of Churches have emphasized this relationship, and some Christian theologians maintain that if Christianity is a validly saving faith for Gentiles, it rests on the saving validity of Judaism.

However, some nondenominational Christian groups continue to evangelize among Jews, including an independent organization called the American Board of Missions to the Jews, with branches in numerous cities.

OPEN THURSDAYS AND FRIDAYS 'TIL 9 P.M.

We always do our best for you at Woodward's

Check here for the things you need for a new season

Tennis Racquet Press
Keep your racquet in good shape with this ideal spring level press.
Each 2.29

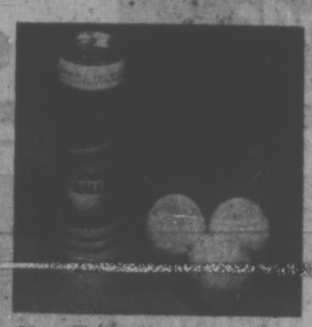

Slazenger Tennis Balls
Nylon armoured balls for use on all types of surfaces. In white or yellow.
Tin of 3 balls 3.29

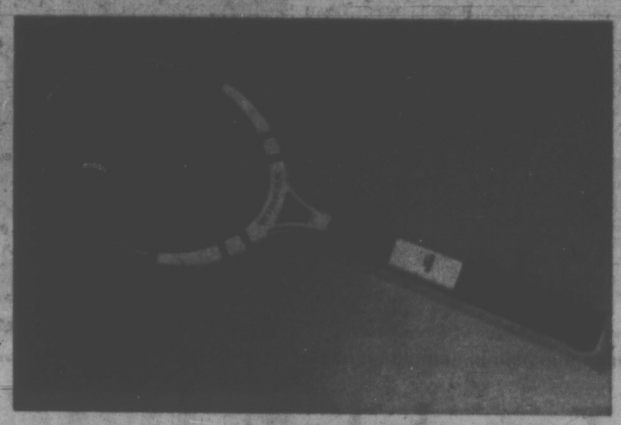

Sale! Slazenger 'Winner' Tennis Racquet
Take advantage of the sale price on this excellent racquet designed for the strong player. Duralastek strung, and a strong laminated frame. Come in and 'swing-test'. SALE PRICE 15.99

Beginner Tennis Set
A low priced set for the tennis beginner. Includes racquet, press, and 3 balls. SALE PRICE 5.99

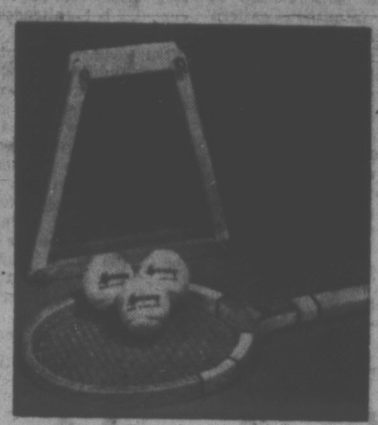

Sale! Junior Tennis Set
Take advantage of the sale price to start your junior beginner off with this set. Includes a 'Junior Empress' instructional racquet, press and three balls. SALE PRICE, set 5.99

Woodward's Sporting Goods, Main Floor

Black & Decker 7" Saw
A proven quality tool for the workshop. Features 4400 r.p.m. Cuts 2⅜" at 90 degrees, 1⅞" at 45 degrees.
SALE PRICE 23.99

Rockwell 9" Table Saw
A tilting arbor circular saw, essential for every well equipped shop. Easy to read tilt scale. Total width with extension is 36½" to centre of 48" panel.
SALE PRICE 164.99

Dewalt Radial Arm Saw
Save time and work with this famous make power saw! 10" blade cuts 3" deep. Up front controls, single voltage, direct drive motor, manual brake. With stand SALE PRICE 239.99

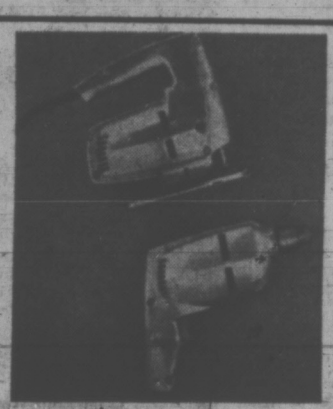

Shopmate Jigsaw
Variable speed saw with thumb control on handle. 3 amp. motor. 1" strike. 3 blades included.
SALE PRICE 39.99

Shopmate Drill
Variable speed drill with speed lock control integrated with trigger switch. Drills ⅜" in steel, ¾" in hard wood. SALE PRICE 39.99

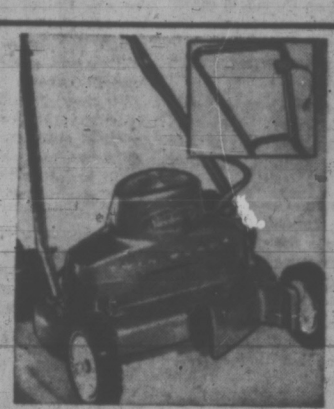

Sunbeam Twin Blade
18" rotary mower with swing-over chrome plated handle. Adjusts from ½" to 2⅝. SALE PRICE 64.99

Height Adjustment Kit—
SALE PRICE 5.99

Erie 4 Cu. Ft. Wheelbarrow
4 cu. ft. tray on steel frame. Semi-pneumatic nylon bearing wheel. X-type leg assembly. Will give years of dependable service
SALE PRICE 23.99

Ortho Weed 'n Feed
27½-lb. bag of 21-4-4, contains 2-4D and fenoprop. Kills dandelion, plantain, chickweed, clover, and many broadleaf weeds. Covers 5,000 sq. ft.
SALE PRICE 5.99

Ortho Lawn Food
27½-lb. bag of 5-1-1 ratio, with added iron. Fast dissolve pellets will not burn.
SALE PRICE 4.99

Black & Decker Edger
Features special winged blade with instant release switch. Rotates to become trimmer. 8" blade, 6 amps., 8500 r.p.m.
Each 39.95

Roto Rake Bar
Aerate your lawn now. Rake bar fits most types gas rotary power mowers.
SALE PRICE 3.99
Springs ..... 98¢

Woodward's Famous Hardware, Main Floor

SALE! Woodward's Interior/Exterior Paint
Bapco joins Woodward's in presenting their top quality line for this special sale! Included is Velvet Flat Latex, Semi Gloss Latex and Semi-Gloss Enamel in matching colors, Super Gloss Enamel, Interior Concrete Floor Paint, Interior and Exterior Porch and Floor Enamel, Exterior Oil and Latex Paints. Primers and Undercoats. Save now on all your painting needs!

SALE PRICE, Quart 1.99
SALE PRICE, Gallon 6.99

Wall Coverings
Dramatize the best features in your home with new and beautiful wall coverings! Choose from the excellent samples shown in all Woodward's Paint Centres . . . easily applied prepasted vinyls, foils, murals, grasscloths and more.

Woodward's Paint Centre, Main Floor

Set up a Swing Set in your back yard

Gym Dandy 4-Unit Swing Set
Give your kids all the fun of a playground in the safety and convenience of your own back yard. Tubular steel constructed set consists of two swings, a slide, and a two-seat glide ride. Seats are unbreakable plastic. Four-Piece Set 34.88

Four-Piece Deluxe Gym Set
Lots of room for the whole gang with this four piece set. Tubular steel construction, attractive candy stripe legs, unbreakable plastic seats. Set consists of 2 swings, 2-seat glide ride, lawn swing with facing seats.
Five-Piece Set 39.88

Woodward's Toys, Main Floor

Woodward's Mayfair Phone 386-3322; Cobble Hill, Duncan, Ganges, Gulf Islands, Jordan River, Port Renfrew, Zenith 6544 (Toll Free).
Store hours: 9:30 a.m. to 6 p.m. Evening shopping Thursdays and Fridays 'til 9. Closed Mondays.

WEATHER
Tonight: Cloudy, Mild.
Thursday: Few Showers.

Victoria Times

TODAY'S NEWS TODAY
Classified 386-2121
Telephone 382-3131

88th YEAR NO. 251 ★★ VICTORIA, B.C., WEDNESDAY, APRIL 5, 1972 10 CENTS DAILY 20 CENTS SATURDAY

FLIGHT OF FANCY, known as ski-flying, proves sure way for Willi Muller of Calgary to beat the crowded slopes of Mount Norquay in Banff national park. The sport was introduced to the area about a year ago. The unresolved mystery is where was photographer Bruno Engler when he took the picture? He's not saying.

More U.S. Firepower Needed, Thieu Says

SAIGON (UPI) — President Nguyen Van Thieu said in a national television speech today the fate of South Vietnam may hinge on the current Communist offensive — a threat which must be met with increased U.S. aid.

Thieu delivered the speech before 5,000 Communist forces opened a second front in an attack against the town of An Loc, 65 miles north of Saigon. North Vietnamese troops earlier streamed south through Quang Tri province and east from the Annemite foothills toward the former capital of Hue.

"This is a decisive fight which will decide whether our country will survive or not," Thieu said in a 15 minute speech. He asked the United States to provide "maximum fire support" to combat the offensive.

Thieu said the current enemy drive was connected with the presidential campaign in the United States and with the American troop withdrawal program in South Vietnam.

"They are trying to force the U.S. government and people to withdraw their support both economically and militarily from the South Vietnamese," Thieu said.

In Washington, meanwhile, President Nixon's military and diplomatic advisers scheduled another session today to evaluate U.S. options in the war. Informed sources said B52 bomber reinforcements had been sent to the war zone.

Nixon aides insisted there was "no crisis atmosphere" in the White House. They said the United States was keeping all options open, but that "there is no change" in Nixon's plan to cut U.S. troop strength in Vietnam to 69,000 by May 1.

The North Vietnamese offensive was seen as a test of Nixon's policy of Vietnamization, which has attempted to turn the war over to the South Vietnamese. It also could affect Nixon's political future if heavy fighting keeps the war in the headlines during the re-election campaign.

Aides said Nixon was providing "definite direction" on American moves in individual meetings today with Henry Kissinger, national security affairs adviser; Defence Secretary Melvin Laird; Secretary of State William Rogers, and Adm. Thomas Moorer, chairman of the Joint Chiefs of Staff.

In South Vietnam, two North Vietnamese MiG19s reportedly buzzed government troops in Quang Tri province today in the first known appearance of the war of the North Vietnamese air force over the south. They did not open fire.

★ Tactics Pay Off For Reds

By GEORGE WILSON
The Washington Post

SAIGON — The North Vietnamese in their latest attacks are trying out a new military tactic designed to gain maximum propaganda value with a minimum number of ground troops, according to officials analyzing battlefield intelligence.

The most visible difference from past North Vietnamese operations is the splurge of armored vehicles moving against South Vietnamese positions — usually under the cover of long-range artillery.

The current drive against South Vietnamese positions in the northern part of the country represents the fullest execution of the tactic so far in this de-Americanized phase of the Indochina war, according to analysts here.

The one-two punch of long-range artillery followed by armor knocked the South Vietnamese off 15 bases along the Demilitarized Zone separating the two Vietnams over the last few days. The South Vietnamese have fallen back from that area and have set up a defence line on the south side of the Cua Viet River.

Back when American marines, supported by heavy artillery held the DMZ, the North Vietnamese shelled such bases as Conthien and Khe Sanh. But the marines stuck, and there was no enemy armor followup with a thrust into Quang Tri province — the northern front of South Vietnam.

BASES ABANDONED

The army of the Republic of Vietnam (ARVN) responded differently this time, however, and abandoned their bases under the shelling by Soviet-supplied 122 mm. and 130 mm. artillery.

American apologists here assert that the South Vietnamese fire bases, armed mostly with the shorter-ranged 105 mm. artillery, were outreached by the Soviet-made guns. The Soviet 130 has a range of about 19 miles, compared to about 6 miles for the 105. However, the South Vietnamese had four 175 mm. guns of 19-mile range which they abandoned at Camp Carroll south of the DMZ.

Aside from the military question of whether the ARVN had just cause for abandoning that forward screen of military bases in the northeast corner of the DMZ, Hanoi has managed to drive back some of South Vietnam's best troops while holding most of their infantry in reserve for an opportune thrust at Quang Tri City or some other target of opportunity.

Precise figures were hard

Continued on Page 2

NEWS BRIEFS

Libyan Head Quits

BEIRUT (AP) Libyan leader Col. Huammar Kadafi announced Tuesday that his 15-member cabinet has resigned. Kadafi said the ministers stated they wanted to give newly elected popular bodies a chance to participate in directing revolutionary change.

Bomb Blast

TORONTO (CP) — An explosion that police said might have been caused by cordite placed outside a house blew out its windows, the windows of an adjoining house and shook homes as far as two blocks away early today. No one was injured.

Wall Closes Again

BERLIN (UPI) — The Berlin Wall dividing a city and a nation shuts again today. An estimated 500,000 West Berliners streamed through the brick and concrete political barrier during the Easter holiday to reunite with their families in East Berlin. The East Germans have promised to repeat their "goodwill gesture" and reopen the wall for the Pentecost holiday May 17-24.

Prince Bombed

PHNOM PENH (Reuter)— Cambodian Prince Sisowath Sovannareth was in critical condition in hospital today after a bomb attempt on his life. The 53-year-old prince lost both legs and one arm when his car was blown up Tuesday.

Nixon-Ireland Visit Hinted: U.K. Angry

Times News Services

LONDON — A surprised and angered Britain reacted sharply today to reports of a possible stopover in Ireland by President Nixon on his summit trip to Moscow next month.

In the absence of official confirmation, government circles remained silent, though evidently resentful. The reports were widely printed in London newspapers.

But diplomatic quarters left little doubt of their surprise at the notion that the U.S. president would choose to go to Ireland at this critical juncture of British involvement there.

There was no indication whether Britain will choose to make its uneasiness and outright concern known in Washington. But unofficial and press comment was quick in terming the reported stopover an election manoeuvre aimed at the Irish vote in the United States.

They considered it a move apparently intended to counter the recent stance taken by Sen. Edward Kennedy on the Irish problem and his implicit criticism of Britain's current policy.

Kennedy has called for the withdrawal of British troops in Northern Ireland.

Diplomatic sources said that if Nixon stopped in Ireland even for a few hours with the intention not to discuss substantive questions, the gesture itself was certain to trigger explosive speculation and controversial interpretation.

In Belfast, the outlawed Irish Republican Army today began its own assessment of a reported peace movement among Catholics, and the British government recalled 600 troops from the military force it maintains in the province.

At the same time, a youth employment office, a workers' social club and several shops were wrecked by two bomb explosions in this Northern Ireland capital today. Two persons were slightly injured.

FIGHT TO BITTER END VOWED BY TEACHERS

By BRIAN BUTTERS
Times Staff

VANCOUVER — The teachers of B.C. were told today their leader "will fight to the bitter end, even if I have to use union tactics," against the provincial government to achieve better education for the province's children.

Adam Robertson, 59-year-old teacher from Creston, was re-elected overwhelmingly to the presidency of the B.C. Teachers Federation at its annual convention here.

Robertson defeated Frank Roemer, polling 483 votes to Roemer's 116. Jim MacFarlan was re-elected first vice-president, also defeating Roemer who had automatically become a candidate after being defeated for the presidency. (See also Page 3.)

The election results reaffirmed the BCTF's avowed aim to campaign hard against the Social Credit government after delegates voted Monday to support the calling of a strike vote and establishment of a $1.25 million fund for political purposes.

Robertson told the delegates, who gave him two standing ovations, they "are going to have to bleed this year."

"I do not mean this lightly," Robertson said, "because our actions Monday have spelled out very clearly to the people of the province that we are determined in the stand we have taken.

"If we stumble along the way, we will have to struggle to our feet and carry on to achieve victory," he told the cheering teachers.

Robertson has maintained a militant attitude throughout the convention as opposed to Roemer's caution.

"I have indicated my stand to you," Robertson said. "I have not said the things I have for Adam Robertson because his days are numbered, and not for teachers. My words are for the children of the province so that they may have a future in this land."

MacFarlan polled 423 votes in winning the first vice-presidency. Roemer got 128 votes.

McGovern Wins In Wisconsin

MILWAUKEE, Wis. (AP) — Senator George McGovern has established himself as a major contender for the Democratic nomination for United States president by scoring a smashing victory in a Wisconsin primary that knocked New York Mayor John V. Lindsay out of the race for the White House.

The South Dakota senator, making the breakthrough he had forecast here, ran strongly in both urban, blue-collar areas and rural farm regions Tuesday to capture seven of Wisconsin's nine congressional districts.

He won 54 of the state's 67 votes at the Democratic national convention, increasing his total to 94.5 of the 3,016 convention votes, one behind Senator Edmund Muskie of Maine.

Gov. George Wallace of Alabama, in another strong showing after his Florida primary victory three weeks ago, rode late rural returns into second place by a narrow margin over Senator Hubert Humphrey of Minnesota.

"Yeah," Wallace yelled in his crowded campaign headquarters Tuesday night. "We gonna tell them to eat more Wisconsin cheese when we get back to Alabama."

NIXON WINS

President Nixon easily won the state's 28 Republican convention delegates in the Republican primary.

Presidential primaries are held in 24 states and serve to indicate the popularity of presidential hopefuls.

In the Democratic balloting, returns from 95 per cent of Wisconsin's 3,290 voting districts gave McGovern 30 per cent, Wallace 22 per cent and Humphrey 21 per cent. The other nine Democrats trailed far behind.

Muskie, once the overwhelming Democratic favorite, suffered another smashing setback with a fourth-place finish and only 10 per cent of the vote. This could cripple his ability to raise funds for crucial primaries ahead in Pennsylvania, Massachusetts and Ohio.

Senator Henry Jackson of Washington finished fifth in Wisconsin after a third-place finish in Florida.

Lindsay looked at returns placing him sixth after his poor fifth in Florida and said: "I don't think I can honestly deny them. Hence, I am withdrawing as a candidate."

INDEX

	Page
Births, Deaths	42
Classified	42-49
Comics	40
Duncan, Cowichan	51
Entertainment	20
Family Section	27-30
Finance	3, 9
Prairie News	37
Sports	14, 15
TV, Radio	43

LAING MAKES IT OFFICIAL

VANCOUVER (CP) — Veterans Affairs Minister Arthur Laing formally announced his retirement Tuesday night after 23 years in politics.

A Liberal party meeting chose Gordon Gibson Jr. as the man who will attempt to succeed Laing in the constituency of Vancouver South.

Laing, 67, announced his intention to retire some time ago, but this marked his official retirement announcement.

Gibson, 34, who spent four years as an assistant to Laing and has been special assistant to Prime Minister Trudeau for the last four years, was chosen by acclamation to contest the seat at the next election.

ISLAND MAY GET THERMAL POWER

A thermal power plant using beach waste is being considered for Vancouver Island, Resources Minister Ray Williston said today.

The B.C. Forest Service and B.C. Hydro are "compiling the data and undertaking tentative design work" for such a plant, Williston said.

No posible time or estimated size of the plant was revealed by the minister, but he said it doesn't depend on the building of a natural gas pipeline to the Island.

A waste-fired power plant would need some kind of back-up fuel but oil or coal might be a substitute for gas, he said.

The project would be regarded as a joint pollution control-power generating operation, Williston said, adding that neither purpose on its own would be economic.

If the project is approved, beach waste from the Fraser River and Gulf of Georgia shoreline would be brought to the plant. No possible location was indicated.

Williston said the proposed plant would be a "major undertaking" costing "millions of dollars."

Canada Silent

OTTAWA (CP) — The Canadian government remained officially silent today in the face of charges by Premier Fidel Castro that police had used "brutal and Fascist methods" in investigating a fatal bomb blast at the Cuban trade commission in Montreal early Tuesday.

Premier Castro, in a Havana speech early today, implied the possibility of reprisals against the Canadian embassy in the Cuban capital.

The Montreal explosion took the life of one Cuban official and led to the laying of charges against six other Cubans.

An external affairs department official said today the department was working on an official statement for release possibly around noon.

However, it was not clear whether, and to what extent, the statement would be a direct response to Premier Castro's angry charges, and his references to the Canadian embassy in Havana.

"Apparently they don't even

Continued on Page 2

No Hockey Telecast Locally

TORONTO (CP) — Only three English-language television stations in Canada, all in the east, will carry the opening games tonight in the National Hockey League playoffs, a spokesman for MacLaren Advertising Co. Ltd. said today.

An arrangement for the entire CTV network to telecast the games could not be worked out because of the network's insistence that if it carries one game in a series it must carry all games in the best-of-seven series. MacLaren is prepared to place games only two at a time.

In Vancouver, a spokesman for CTV Channel 8 confirmed that no game would be telecast locally tonight. She did not know whether the situation might change for future games

The CBC, which normally carried the games, is experiencing labor difficulties with technical workers, who have been staging a series of rotating strikes.

Warren Chosen

VANCOUVER (CP) — Derril Warren, leader of the B.C. Conservative party, was nominated Tuesday night as the Tory candidate in the riding of North Vancouver-Seymour, now held by Liberal Barrie Clark.

Big Business, PM to Talk

Times News Services

OTTAWA — Fifty top international businessmen will be given background briefings by members of the federal cabinet during a three-day conference opening here April 17, a government spokesman said today.

Prime Minister Trudeau and about 20 of his ministers will attend various sessions in the government's official conference centre — Ottawa's old downtown railway station now converted to meeting rooms and reception halls.

While the meeting is being arranged by a private organization, Business International Executive Services of New York, the government is facilitating it because of the importance of the people involved.

Another source said External Affairs Minister Mitchell Sharp was instrumental in having the international group come to Ottawa.

The meeting was arranged "several months ago," and was not specifically timed to come on the heels of President Nixon's visit here, April 13-15.

Neither is the businessmen's meeting arranged to coincide with the impending announcement of new policy governing foreign ownership of Canadian industry, the government spokesman said. No date has been fixed for announcement of that policy, he added.

The Business International group meets in various countries each year. It met last year in Russia, and last met here in 1963.

A memorandum by Business International discloses the businessmen will pay a fee of $600 each and they have been promised "unparalleled opportunities to suggest modifications" to the foreign ownership report.

The memorandum says the still secret ownership report will be announced just before the conference starts.

The firm also promises the international executives they will "gain a profound insight into the new departures which Ottawa is about to make — all of which spell dangers or opportunities for your company."

These new policies effecting tax treaties, industrial expansion and anti-inflationary measures are expected after the federal election "which Mr. Trudeau is certain to win," the memorandum states.

Board's Suit Hides Mistake, Young Charges

Campbell River high school principal John Young said today a move by the school board to seek legal action in ousting him is "just a way of burying a bad decision."

Young said the board's decision Tuesday night to seek legal advice is a means of "wriggling graciously" out of the bad decision it made earlier in asking him to resign.

He predicted the matter would now "flounder about" for months in solicitors' offices, and added that as far as he is concerned he will do nothing to help the board's gracious withdrawal.

Young said he would be at the school when the new term starts next Monday and "I expect to be here a long time yet."

The board's action Tuesday night was an attempt to break the impasse which has developed since its March meeting, when a 4-3 vote called for Young's resignation.

Trustees also passed a resolution giving district superintendent William Ramsay permission to seek legal advice on whether defamation of character was involved in recent press releases issued by Young.

After going into closed session following the regular meeting the board issued a statement accusing Young of being "irresponsible" and obstructive to requests for information.

The statement also said that since he took over the school in 1964 Young had apparently taken the view that he was not answerable to anyone other than students or teachers, and more particularly that he was not answerable to the elected trustees.

"In pursuit of this attitude Young has created continuous obstacles and delays to the board's obtaining accurate information either directly or through the district superintendent.

"Young describes requests for information on courses, enrolment and attendance to be useless and infers that this is degrading for his teachers and himself to spend their time with such bureaucratic nonsense . . ."

THE BETTER HALF By Barnes

"You turn your head and I'll have your head!"

. . . TACTICS

Continued from Page 1

to come by here as the battle continued between North and South Vietnamese troops along the Cuaviet River. However, analysts here said Tuesday that only a fraction of the 18,000 men Hanoi committed to this thrust in the north have actually had to come out from fortified positions in the hills to drive off ARVN troops.

Instead, about 50 tracked vehicles — some of them tanks — did the job under their umbrella of artillery. Thus, there is a large force of infantry which could attack somewhere else in the north. For instance, they might loop around and hit Hue from the west instead of trying to drive through the stiffening line in front of Quang Tri City itself.

Even without such a redeployment of ground troops, Hanoi with its artillery-armor punch already has achieved two things: (1 focused world and South Vietnamese attention on the ease with which its forces could punch through the northernmost defense line; (2) created a diversion which has drawn in ARVN reinforcements — perhaps making it easier to attack at another point, such as in the Central Highlands near Kontum.

A captured North Vietnamese soldier has said that the current offensive is supposed to last through April, with the first phase lasting from April 1 to April 10 and the second phase from April 10 through the end of the month.

Tuesday most of the North Vietnamese 308th division was still in a reserve position on Hanoi's side of the DMZ. Also, American strategists were nervously eying movements of the North Vietnamese 324B Division, which is now in striking distance of Hue, the scene of fierce fighting in the 1968 Tet Offensive.

Another question is how effective the strengthened air defence North Vietnamese troops will be against American and South Vietnamese airplanes and helicopters.

PERILOUS FIRE

American pilots report heavy anti-aircraft fire on the hills west of Route 1, making it perilous and perhaps costly to rely on bombing and helicopter gunships to drive back North Vietnamese troops dug in on the north side of the Cuaviet.

On Easter Sunday, the North Vietnamese successfully executed their firepower tactic against Firebase Pace near Lochinh on the Cambodia border directly west of Saigon. Three M-41 tanks, captured from the South Vietnamese last year, pulled up to the gate of Pace and fired into the base — driving out the defenders without having to send infantry through the wire and into the compound.

If Hanoi, on the basis of the tests during the Quang Tri and Pace drives, concludes the artillery-armor combination is paying off, heavy shelling can be expected soon at other places in South Vietnam in easy reach of North Vietnamese mobile artillery and armored vehicles.

Man Killed in Lioness Attack

SALISBURY, RHODESIA (UPI) — Len Harvey, a 58-year-old Rhodesian game warden died Tuesday trying to protect his bride of 10 days from an attacking lioness, a survivor said today.

Colin Mathews, 23, said he was mauled when the lioness attacked shortly after midnight at Shapipan, a base camp used by game rangers in the Wankie National Park, 300 miles west of Salisbury.

Speaking from his hospital bed at Wankie, Mathews said: "Goodness knows what made it (the lioness) do it, but it jumped through the window of the Harvey's hut and started attacking Mrs. Harvey.

"Harvey awoke to her screams and shielded her with his own body.

"Mrs. Harvey came screaming over to our hut shouting 'lion in the house! Lion in the house!"

Mathews said he and his stepfather, game ranger Willem De Beer, started the generators to give some light, and took two rifles from the store hut.

"Not knowing if the lion was still inside the bedroom, we approached it cautiously," Mathews said. "Willem stuck his head inside the window and the lioness swiped him across the face with her claws.

"He fired a shot into the room, although blood was pouring down his face and he couldn't see properly. The lioness then jumped out of the room on to Willem and mauled him.

"I couldn't get a shot away without hitting Willem too, so I tried to get round for a side shot. But I tripped and dropped my rifle."

Mathews said he found his stepfather's gun on the ground and was readying it to fire when the lioness turned on him, knocking him to the ground.

He said: "I was terrified when I saw the animal coming towards me. I shoved my right hand into its mouth and grabbed the bottom jaw. I kept thinking: 'I wonder why it doesn't bite down and sever my hand.'

"I kept pushing the mouth away from me. All this time the lioness was snarling and ripping its claws into my leg and buttock.

"Finally Willem was able to struggle to his feet, find my gun and get off three shots.

"Two hit the lioness, and one slammed into my wrist which was keeping the animal at bay."

The lioness fell dead.

Mathews said he and De Beer staggered back to their hut helping each other. Only one person — Mrs. De Beer — escaped uninjured. She drove to Wankie main camp to give the alarm.

capital scene

A car wash will be held by Junior Forest Wardens 108 group at Simpsons-Sears automotive centre Saturday, April 8 from 9:30 a.m. to 2:30 p.m.

The women's auxiliary to the Canadian Diabetic Association will hold its regular monthly meeting Wednesday, April 12 at 1:30 p.m. at 3267 Wicklow.

Windsor Park Neighborhood Group regular meeting, Thursday, April 6, 7:30 p.m., Windsor Park Pavilion.

Annual meeting of the Victoria branch, University of Alberta Alumni Association, Friday, April 7, 8 p.m., St. John's Ambulance Hall, 941 Pandora.

The Metchosin Schools Museum will be open Saturday and Sunday, April 8 and 9, from 2 to 4:30 p.m.

A talk on unidentified flying objects will be given at the Wayout Gate youth centre, 1318 Broad Street, at 7:30 p.m. on Friday, April 7. Guest speaker will be widely-travelled George Freeman, who has spent several years on UFO research.

Mall Response Favorable

Eaton's department store hopes to build a permanent mall on Broad Street between its two downtown buildings, manager Reg Hind said Tuesday.

Hind said he has senior approval to spend $60,000 on the beautification if city hall agrees on the project.

At present, the piece of Broad Street between Fort and View is closed to traffic and decorated with temporary planters, but the area is mainly used as a loading area for trucks and pedestrian access between the two Eaton's buildings.

Reaction from city hall to the Eaton's proposal was favorable. Mayor Peter Pollen said he is "delighted" with Eaton's initiative.

The mall would tie in with plans for a mall type development announced Tuesday for the adjacent piece of Broad Street between Fort and Broughton.

Property owners along the street will be asked shortly to participate in a local improvement project designed to beautify Broad Street.

The closed portion of the street between the Eaton's buildings is owned by the city and was used by Eaton's under a contract which has now expired.

CHEVROLET
SALE NOW ON
SEE PAGE 10
C CORNELL
3050 DOUGLAS — 385-5777

Thank You Kind People

We would like to express our deepest appreciation for all the time and effort spent by the members of the public in the search for Gregg Alger and Richard Cherry, who disappeared while on a fishing trip, Thursday, March 16, 1972.

We would like to express special thanks to: the people of the Air and Sea Rescue, especially Captain Maurice Johanson and crew of the Racer; Arnold Parlee, of the Victoria Flying Services; members of the Central Saanich Police; relatives, friends, and neighbours, who gave so freely of their time. Also the many members of the general public who showed their interest and spent many hours involved in the search.

Once again we would like to express our deepest thanks to everyone.

Gratefully,
The Alger and the Cherry Families.

PLANE'S PILOT KILLS HIJACKER

JAKARTA (UPI) — An Indonesian Airlines pilot today shot and killed a hijacker who forced him to land at Jogjakarta and threatened to blow up the plane unless his ransom demands were met.

A spokesman for the Indonesian ministry of communications said the pilot of the Merpati Nusantara Airlines turboprop plane used a pistol slipped to him by an army officer to shoot and kill the hijacker who was armed with two hand grenades.

The hijacker, identified only as Hermawan, seized control of the four-engine Hawker-Siddeley airliner shortly after it took off from Surabaya, East Java, and diverted it to Jogjakarta airport.

He demanded a ransom of $50,000 and two parachutes. After some discussion, the pilot, Capt. Hendiarta Sugondo, bargained him down to $12,000 and persuaded him to release all passengers and crewmembers except himself and the co-pilot.

A ministry spokesman said an Indonesian army officer slipped the pistol to the captain before leaving the plane and the captain later used it to kill the hijacker.

PEI TO UPGRADE PHONE SYSTEM

CHARLOTTETOWN (CP) — The days of the hand-cranked telephone and the helpful rural operator will soon fade into history for residents living in Canada's smallest province.

Many rural residents of Prince Edward Island, the province with a total population of 110,000, are about to obtain a new modern telephone and telecommunications network.

The Island Telephone Co. invested nearly $2.5 million in expanded facilities last year and plans to spend another $14 million during the next five years.

Walter Auld, manager, says the company's program of growth and diversification will include the conversion of all telephones to dial service.

As well, all telephones will be linked to the direct distance dial network.

To help finance the expansion program, the company sold a $3-million bond issue last December, part of which was used to retire a two-year short-term note.

Mr. Auld said 1971 was "an excellent year" for the company. Net profits totalled $700,000, the equivalent of $1.15 a share.

The number of telephones in service climbed to 35,715 on the island and the total number of long distance calls totalled 3,743,610, both records in the company's history.

Blood Donor Clinic Slated

The Red Cross blood donor clinic today will be held at the clubhouse of the South Vancouver Island Rangers on Luxton Road, from 3:30 to 5:30 p.m. and 6:30 to 8:30 p.m.

The public is welcome at this clinic and another Thursday at Royal Jubilee Hospital nurses' residence, from 9:30 a.m. to noon and 1:15 to 4:30 p.m.

A total of 108 donors turned out for a clinic at Eaton's Tuesday.

. . . CUBA

Continued from Page 1

want to remember that there is a Canadian embassy here," the premier told the Young Communists Union. " . . . In any case, the Canadian embassy in Cuba will not have any other security than that derived from the decency of this revolutionary government.

"I want to say, that the safeguards pertaining to that embassy will no longer be derived from international right or any other guarantee which the Canadian government is capable of offering."

Replying to Premier Castro's charges of brutality, Lieut. Larry Levis of the Montreal police force said:

"It depends on what you call brutal. If you call it brutal when our men go into a building to investigate a bombing and are faced with three men holding machine guns, well . . ."

Police Sgt. Charles Leroux said Tuesday some of the Cubans had pistols in their belts "and our guys just went up to them, grabbed them, maybe twisted their arms a bit, and took away the weapons."

One group of professional cavity-fighters has just recognized another.

Crest is now officially recognized effective against cavities by the Canadian Dental Association.
The Canadian Dental Association is the national organization of dentists in Canada.
Here's exactly what they said about Crest:
"Crest has been shown to be an effective decay-preventive dentifrice that can be of significant value when used in a conscientiously applied program of oral hygiene and regular professional care."
Now you don't have to take just our word for it when we say Crest fights cavities.
The Canadian Dental Association says so too.

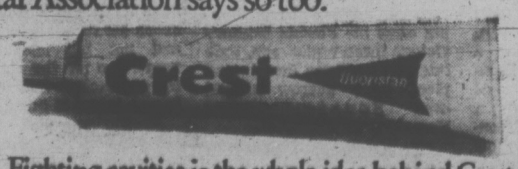

Fighting cavities is the whole idea behind Crest.

the weather

An active Pacific disturbance is now crossing southern Vancouver Island. There will be some clearing tonight and Thursday in the wake of the system.

DOMINION PUBLIC WEATHER OFFICE
5 A.M. FORECASTS
Valid Until Midnight Thursday

Greater Victoria: Small craft warning in effect for Juan de Fuca Strait. Today and Thursday, mainly cloudy. A few showers. Fresh southwesterly winds. Highs both days in the lower fifties. Lows tonight near 40.

Lower Mainland, East Vancouver Island: Gale warning in effect for Georgia Strait. Today, strong southeast winds in exposed areas decreasing to moderate to fresh southerly Thursday, mainly cloudy. A few showers. Winds occasionally rising to fresh southwest. Highs both days in the mid and low fifties. Lows tonight near 40.

North and West Vancouver Island: Gale warning in effect today, rain at times heavy becoming showery. Strong and gusty southeast winds decreasing to fresh southwesterly. Thursday, mainly cloudy with showers. Winds rising at times to fresh southwest. Highs both days around 50. Lows tonight about 40.

TEMPERATURES

YESTERDAY

	Max.	Min.	Prep
Victoria	57	43	.13
Normal	54	41	—
ONE YEAR AGO			
Victoria	60	41	—
ACROSS THE CONTINENT			
St. John's	27	25	—
Halifax	33	31	.03
Montreal	38	22	.18
Ottawa	35	17	.10
Toronto	36	23	.01
North Bay	30	14	—
Churchill	—6	—15	—
The Pas	12	—11	—
Thunder Bay	20	3	—
Kenora	14	—1	—
Winnipeg	21	4	—
Regina	35	23	—
Saskatoon	35	23	—
Prince Albert	26	9	—
Medicine Hat	56	37	—
Lethbridge	46	36	—
Calgary	50	30	—
Penticton	59	41	trace
Cranbrook	48	38	trace
Vancouver	52	49	.78
Prince Rupert	38	29	—
Prince George	55	47	—
Nanaimo	53	48	.67
Kamloops	51	43	—
Revelstoke	37	32	.14
Fort Nelson	33	20	.02
Peace River	39	26	—
Whitehorse	30	13	.04
Fort St. John	29	26	—

U.S. Temperatures: Anchorage 30, 21; Detroit 41, 28; Honolulu 79, 70; Chicago 43, 40; New York 46, 37; Seattle 58, 51; Spokane 53, 41; Portland 62, 52; San Francisco 67, 61; Los Angeles 69, 56.

World Temperatures: Rome 52, 57; Paris 46, 57; London 48, 57; Berlin 50, 57; Amsterdam 46, 48; Brussels 41, 59; Madrid 52, 73; Moscow 32, 37; Stockholm 32, 39; Tokyo 50, 68.

CITY'S WEATHER RECORD

Sunshine, April	31.4 hrs.
Last April	26.5 hrs.
Normal (30 years)	24.9 hrs.
Sunshine 1972	307.3 hrs.
Last Year	304.2 hrs.
Normal (30 years)	337.9 hrs.
Precipitation April	.17 ins.
Last April	.12 ins.
Normal (30 years)	.17 ins.
Precipitation, 1972	14.59 ins.
Last Year	10.31 ins.
Normal (30 years)	10.02 Ins.

Sunrise, Sunset Thursday
(Pacific Standard Time)
Sunrise 05:42 Sunset 18:52

TIDES AT VICTORIA HARBOUR

	Time H.M.	Ht. Ft.	Time H.M.	Ht. Ft.	Time H.M.	Ht. Ft.	Time H.M.	Ht. Ft.
5	03.00	8.3	13.45	2.4				
6	03.30	8.2	14.49	2.5				
7	04.00	7.9	15.50	2.6				
8	01.25	7.7	04.35	7.4	07.00	7.4	16.50	2.7
9	01.30	7.5	06.00	6.7	09.30	6.9	17.45	3.0
10	01.10	7.4	06.40	5.8	11.40	6.8	18.25	3.4

TIDES AT FULFORD HARBOUR

	Time H.M.	Ht. Ft.	Time H.M.	Ht. Ft.	Time H.M.	Ht. Ft.	Time H.M.	Ht. Ft.
5	04.10	9.2	06.20	9.3	15.00	2.7		
6	00.30	10.0	05.40	9.1	07.00	9.1	16.00	2.9
7	01.30	10.1	07.10	8.7	08.30	8.7	17.05	3.1
8	02.50	10.1	08.10	8.1	09.40	8.2	18.05	3.3
9	03.15	10.0	09.10	7.4	12.10	8.0	19.00	3.7
10	02.45	10.0	08.30	6.3	13.45	8.2	20.00	4.2

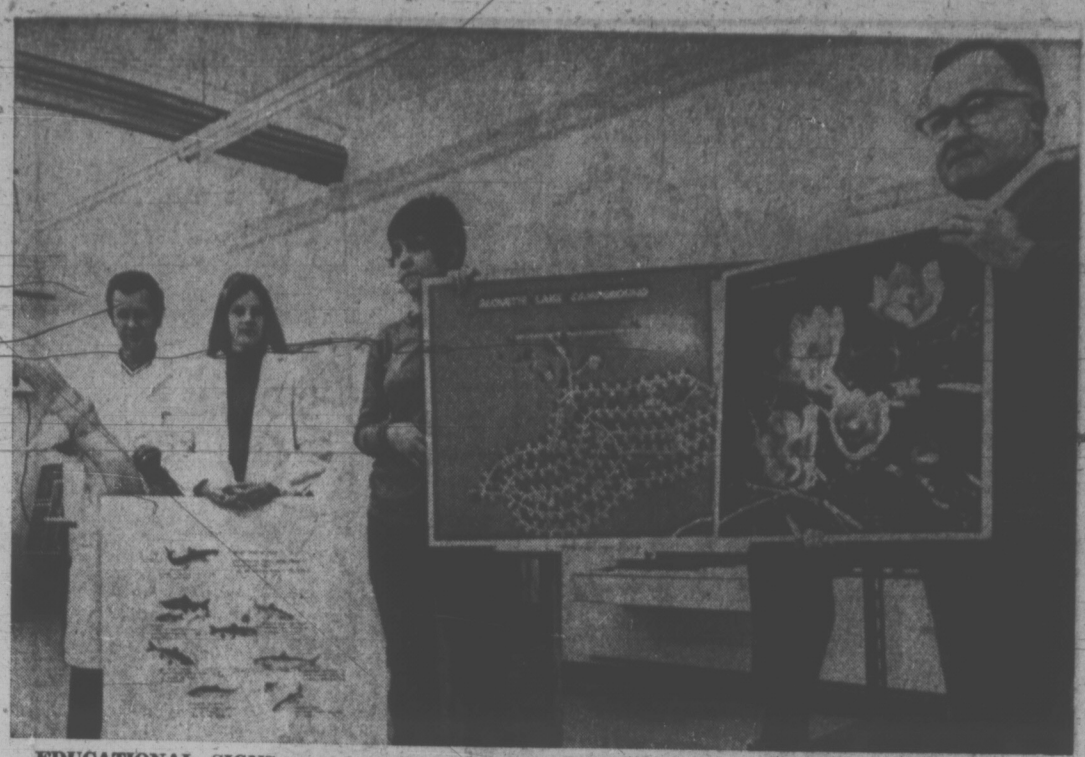

EDUCATIONAL SIGNS, models and maps are being made by the B.C. parks branch display studio in preparation for an anticipated record number of visitors to provincial parks this year. They include new camp maps (centre) which tells visitors at a glance the exact location of his campsite. Left to right are Ray Beckett with plastic seagull, Mrs. Chris Scott with display of native lake fish, Virginia Porter, camp map, and Ted Underhill with colored framed photograph of native flower. (Bill Halkett photo.)

Election-Jittery Ottawa Shelving Third Crossing?

VANCOUVER (CP) — A Vancouver alderman said Tuesday the federal government has decided to shelve the third Burrard Inlet crossing, at least until after the next federal election.

Ald. Halford Wilson made the announcement in an interview after returning from several days of discussions with federal officials in Ottawa.

The federal government "has grave doubts about the whole thing as matters now stand," he said.

However, Veterans Affairs Minister Art Laing, Liberal member of parliament for Vancouver South, said Ottawa had not withdrawn its offer of a $100 million loan for the crossing or put any election date strings on it.

"I don't know who could have told him that," Laing said. "I doubt very much he got it from a member of the cabinet."

Laing said Ottawa is studying how much costs have increased since the loan was offered in 1967, whether the provincial and municipal governments would meet the balance and whether the crossing, a third link between Vancouver and the North Shore, is wanted by the public.

PROTESTS BLAMED

Wilson, chairman of the city council's transportation committee and a proponent of the $200 million crossing, said the proposal now is in danger of being shelved permanently.

He said public protests against the proposal are responsible for the federal decision to freeze the project for the present and said alternative proposals put forward by a number of technical experts as well as laymen will have to be investigated before any advance can be expected.

He said he will propose to city council that it recomment a task force composed of the federal and provincial governments and the Greater Vancouver Regional District be created to investigate the aspects of the third crossing proposal raised by those who oppose it.

"I haven't changed my own mind that the proposal is a good one but I'm a practical man and I'm not closing my find to the fact that there is considerable public opposition to it," he said.

"I am satisfied there will be no further action until after the next election and no next step at least until that time."

He said the task force he proposed should review the material submitted by those for and against the crossing and recommend whether new terms of reference for a crossing should be drawn up.

Onne of the criticisms of the present study is that the terms of reference were too narrow, consisting primarily of designing a crossing to improve automobile flow.

PEARSON
NEXT RED LION
SELLS
MOTORCYCLES
NORTON

Trustees, Teachers Plan Joint Campaign

By BRIAN BUTTERS
Times Staff

VANCOUVER — A joint effort by the B.C. Teachers' Federation and the B.C. Schools Trustees' Association to publicize the needs of education in the province was urged Tuesday by the presidents of the two organizations.

Adam Robertson of the teachers and Jack Smedley of the trustees, in separate press conferences, said there is a definite need to get the public oriented toward an understanding of the teachers' and trustees' positions in the B.C. education system, and the difficulties imposed on them by the provincial government.

Robertson said he will propose to the executive of the federation next month that a joint commission be established involving both trustees and teachers, which would tour the province on a year-round basis trying to determine what the public wants in education and what education is actually accomplishing.

The teachers' leader said a task force which the federation has already considered establishing could be enlarged to form the commission. He said such a move would require a great deal of money.

HARD LOOK

Smedley said he feels the time has come for a long hard look to be taken at B.C.'s education system, since the last royal commission on education — the Chant Commission — was 12 years ago.

Earlier, addressing the annual convention of the teachers' federation, Smedley said a large part of the blame for teachers' and trustees' present problems with the education system in the province lies with themselves.

"It is an easy way out to say that those rascals in Victoria — and by this I mean the politicians — are to blame for all our difficulties, but in my view this is a cop-out,' he said.

"Blaming someone else for all our problems is one of the classic symptoms of paranoia."

Smedley said the reason the public has been defeating numerous referendums on school spending is because education "is no longer the spoiled darling of public expenditure" and it is the fault of teachers and trustees that the public does not understand the issues.

BILL ATTACKED

He condemned Bill Three — the legislation the government passed recently limiting expenditures by school boards and restricting teacher salary increases. "If the people placed the same priority on education as we here all do, no government, of any political leaning, would dare pass the sort of legislation which went through the house last week."

But the outside world hasn't been brought into "our own private preserves," he said.

Teachers' Ire Will Cool—WAC

Premier Bennett said Tuesday he is sure that B.C. teachers will "support the government" on its inflation-fighting policies "when they have second thoughts and second looks."

Commenting on a move by the B.C. Teacher's Federation to fight the government's education policies at the political level, Bennett said in an interview:

"I don't think the teachers as a whole will support that point of view."

Bennett also said the imposition of salary controls on teachers through an automatic referendum for increases in excess of a limit set by the government is actually intended to help the teachers.

Their pensions will be "worthless" in 10 or 15 years if "wild inflation" isn't restrained, Bennett said.

Bennett said he is "just amazed" that the federal government hasn't moved strongly against inflation in the private sector but added the B.C. government is facing its responsibilities in the public sector.

"I think the teachers themselves will support what we're trying to do," Bennett said, adding that the same wage controls apply to cabinet ministers and MLAs and other public employees.

"I'm sure when they have second thoughts and second looks, which I have used at certain times myself, that they will support the government."

Asked why the government spent public money to place an advertisement in newspapers this week about teachers' salaries, Bennett said it is the government's duty to see that the public gets the "facts" about the subject.

The news media is "pretty good" in B.C. but "they know that no news is good news so they play up carping criticism."

The advertisement said teacher salaries have risen five times as fast as the consumer price index in the past 20 years.

The current government wage limit beyond which teachers must have referendum approval is 6.5 per cent.

B.C. Paper Lifts Ban On Ads

CRANBROOK (CP) — Today Publications Ltd., which publishes three newspapers in the East Kootenay area announced Tuesday it will lift its ban on provincial government advertising.

The company had earlier refused to accept provincial government advertising unless the government publicly admitted its error in refusing to advertise in two Victoria newspapers, the Times and Colonist.

The condition was apparently met late Monday when Public Works Minister William Chant admitted that "the government can't be right all the time" and added that "sometimes when you try to do the right thing, things don't always work out," chant told reporters.

The government had withheld advertising in mid-February because both Victoria papers had contravened a government ban against publishing liquor and tobacco advertising.

Sunday, the provincial finance department placed an ad in the Colonist. It was repeated in Monday's editions of the Times.

Hashish Imported

EDMONTON (CP) — Barry Robert Levy, 23, of Boulder, Colo., was found guilty Tuesday of importing 550 pounds of hashish into Canada.

PLEASE READ THIS AD!

Retired gentleman with references, seeking a suite in a private home. Oak Bay, Uplands or equivalent residential area. Write location and particulars to
Victoria Press, Box 385.
Confidential.

GREAT NEW IDEAS FOR SPRING HOME FURNISHING

FEATURING

SEAMLESS DRALON READY-TO-HANG DRAPERIES

Standard brings you gorgeous new sun bright colors in 100% dralon — beautifully fabricated into ready-to-hang draperies. Look at these lovely, seamless drapes in smart, multi-color stripes and check the wonderful features like: washability, little or no ironing required, resistance to shrinking and sun fading. Attractive pinch pleated heading complete with empire hooks. Lush colors of olive, gold and melon. 84" long.

150" width, pair 68.95
100" width, pair 45.95

TRAVERSE RODS

Famous line, draw rods in smart styling and dependable quality. Completely assembled, ready-to-hang on wall or ceiling. Tension pulleys supplied.

48 - 86". SPECIAL, each 4.95
66 - 120". SPECIAL, each 6.95
86 - 150". SPECIAL, each 7.95

FEATURING

SPRING SELECTION OF SHAG BROADLOOM

We think you want choices . . . the chance to choose just the right color, the right texture, the right length. In other words, the one that exactly pleases you in every way. Drop into our floor coverings department and browse through our large selection of shags. Our skilled staff will be delighted to show you all the choices and acquaint you with the very latest styles.

Or call 382-5111 — Floor Coverings Department for IN-Home-Service.

Have you seen these?

"GOING PLACES"—Plain colors, Smart new short lively yarn. 14 California colors. Sq. Yd. 10.88

"NEW LOVE"—20 colors of the very latest hues. Shorter dense pile of medium bulk. Sq. Yd. 12.88

"NOBILITY"—An outstanding value in a bulk yarn. Sq. Yd. 12.88

"THING OF BEAUTY" — Multi-colored shag of exquisite color combinations and choices. New color effects. Sq. Yd. 16.98

"ANOTHER SPRING"— Multi-colored semi-shag of medium texture. Breathtaking colors. Sq. Yd. 18.88

"NEXT DANCE"— Totally new concept in color and texture effect. 20 exciting colors. Sq. Yd. 17.95

"TRIBAL ROMANCE"— Deluxe wool shag combining yarns of varying bulk and length to provide a most exclusive deluxe look. Sy. Yd. 29.95

Many more new ones in all price ranges. Shop Standard's Fifth Floor, the best values and selection in shags. If you haven't tried shag carpeting — "Try it, you'll like it."

737 YATES ST. Downtown 382-5111 STANDARD FURNITURE

FOR EVERY VOLKSWAGEN SOLD IN ITALY, 6 FIATS ARE SOLD IN GERMANY.

128 Sedan $2295

Of the fifty different kinds of small cars sold in Europe, Fiat sells more than anybody. This becomes even more meaningful when you consider that Fiat's success with Europeans is based on three generations of driving these various cars.

And driving them under conditions that run all the way from the sub-zero winters of Sweden to the Alpine roads of northern Italy to the traffic jams of Paris to the no speed limit, free-for-all driving of the German autobahn.

For those of you who are about to buy your first small car, the above information should prove invaluable.

After all, when it comes to small cars, you can't fool a European.

The biggest selling car in Europe

Brian Holley MOTORS LTD. FIAT
3319 Douglas St.
Phone 384-1161

SERVICE ● PARTS ● SALES 8 A.M.-8 P.M.

2968 DOULGAS

SILVERTOWN BELTED

Poly/Fiber Glass 1972 TIRES

Original Equip. 100 Level
F78-14 Narrow White

$50.50 -- First Tire
$9.99 -- Second Tire

$YOUR TRADES OFF CAR

Limited Stock, Pay Day Terms

Your Spring TRACTION Centre

B.F.Goodrich

WESTERN OK TIRE STORE
2968 Douglas St.
John Green, Operator

Victoria Times

WEDNESDAY, APRIL 5, 1972

BRIAN TOBIN, Editor — STUART UNDERHILL, Publisher — GORDON BELL, Managing Editor

Whom Will the Fire Burn?

The British Columbia Teachers' Federation, exercising its democratic right, committed itself to political action by an overwhelming vote at its Vancouver convention, but the decision may have some built-in weaknesses. The federation does not advocate support for a political party. It simply moves against one — the Social Credit government. This creates an immediate internal problem for Social Credit supporters who are federation members. And it will diversify the federation's strength throughout the province instead of focusing it.

Should the constituency committees initiated by the teachers prove to be effective instruments in the next provincial election — endorsing selected candidates of other parties — they could help to elect a Liberal here, a Conservative there, an NDP member in another area. That promises a diversity that could splinter an opposition trying to replace the government.

To a number of voters, supplementary plans, including approval of arrangements for a strike vote, may be less than appealing. The teachers' federation takes the position that it will do its utmost to inform the public of the three educational issues it considers important. These are defined as "the denial of collective bargaining rights to teachers and others ... the threat to educational quality brought about by financial restrictions on local school boards ... or the growing threat to democracy created by actions of the provincial government."

Teachers should not be surprised if non-members of their unionized profession see in a different light the legislation of which the federation complains.

It may be mere coincidence that the newspapers carrying reports of the Vancouver convention also printed an advertisement from the Government of British Columbia, Department of Education, with significant statements on the position of teachers in this province. B.C., says the advertisement, "has the highest paid, best qualified teachers in Canada," with a 1972 salary average of $11,102 (a figure somewhat below that announced for the Greater Victoria School district). The advertisement also provides a graph showing that average salaries increased during the last two decades at five times the rate of the consumer price index for the same period, and points out that with an annual increase of 6.5 per cent those salaries would double again in 10 years.

These are impressive figures for taxpaying voters. They substitute practicalities for abstractions in the teachers' case. And they indicate the ground on which the BCTF battle with the government will be fought. The image of the teacher will be marred by obvious queries. Three of them are inevitable: Why talk about injuring the young by threatening educational quality if a strike is called closing school doors? Who's suffering unduly if the annual teachers' pay increase is placed under a ceiling? And what's inherently wrong in letting the public (the employers) take part in collective bargaining through a referendum?

Federation president Adam Robertson says: "We must fight fire with fire." At this point it is far from clear who will be burned.

"... Mother! ... Billy's doing a Gagiardi again ...!"

Who's in Charge of the Store?

City Council's hassle with the oil companies over the question of zoning for service stations gives the man-in-the-street an impression of the city fathers wrestling fruitlessly with behemoths which they cannot control. Aldermen complain of the oil companies doing this and that, starting up business without business licences, erecting signs for which permission has not been granted, and so on.

What is back of all this? Why are the hands of the elected representatives of this city apparently tied when council control is so obviously needed? Council is still involved in controversy with high-rise developers whose claimed rights appear to be superior to the rights of Victorians to decide what is best for their city. Now oil companies are leading council, as one alderman says, "down the garden path."

What is wrong? Does council not have the powers required to administer and enforce zoning and other necessary civic controls? If not, then it should acquire them immediately. Does it have the power but not the ability to master these recurring situations? Then the remedy for that, too, is obvious.

The people see garish eyesores being erected on conspicuous corners, they see traffic piling up because of a surplus of automobile facilities at major intersections, they hear council deplore such developments.

Where do we go from here?

JAMES RESTON

A Cool, Long-Minded View

LONDON — British officials have a way of questioning whatever world political trends happen to be fashionable at the moment, so they are watching the Soviet Union's new "reasonable" diplomacy with detached skepticism.

They welcome the U.S.-Soviet strategic arms talks in Helsinki, Chancellor Willy Brandt's raprochement with Moscow, and President Nixon's visits to Peking and Moscow, but they have been around long enough to distinguish between hopes and realities, so they are waiting for specific results.

Meanwhile, they are impressed with the energetic build-up of Soviet naval and missile power, and wonder, almost casually, why the Soviets have had a sizable naval task force standing in international waters off the north coast of Scotland for over nine months. It seems a little odd, they say, since the North Sea above Scotland in winter is no sunny health resort.

The British don't make much of this. "I suppose," says Sir Alec Douglas-Home, the Foreign Secretary, "that a superpower can be expected to want a supernavy, but one can't help wondering what they want it for."

U.S. Partnership Essential

Much the same theme has been emphasized here in recent days by Dr. Joseph Luns, the new Secretary General of NATO. He agreed that the continuing aim of the Atlantic Alliance was to seek peace through initiatives designed to reduce tensions in Europe, but he emphasized that this must be accompanied by effective security guarantees and an enduring partnership with the United States.

Prime Minister Heath is preoccupied for the moment with the Irish question, but like his Foreign Minister, he sees the maintenance of the balance of power with Moscow not as a barrier to East-West detente, but as an essential foundation for any new world order.

Was not the potential division of the United States over vast defence expenditures at the expense of social expenditures a greater danger to the security of the Western nations, the Prime Minister was asked. He thought it was not, that the United States would manage its allocation of financial resources without undue turmoil at home or disruption of the strength of the Alliance.

The latest British Defence White Paper in fact, sounds very much like the testimony of Secretary of Defence Melvin Laird on the need for greater defence efforts in Europe and closer co-operation within the NATO defence structure.

It refers to "the continuing threat" from the Soviet Union, and makes these points: the Soviets are now devoting 8 per cent of their gross national product to defence, as compared to 4½ per cent for most of the European allies, 5 per cent for Britain and 6.8 per cent for the United States.

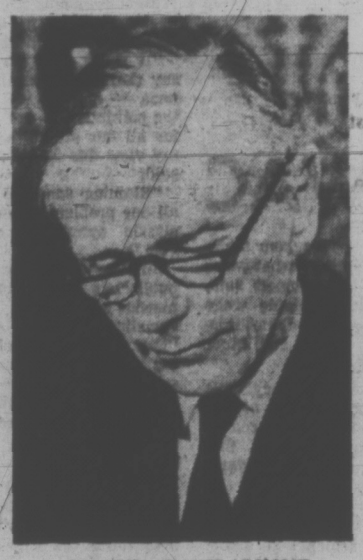

SIR ALEC DOUGLAS-HOME
... why a supernavy?

The White Paper adds that the Soviet Union now has 1,400 inter-continental ballistic missiles, and an army of 160 divisions, plus 63 divisions from the Eastern European nations in the Warsaw Pact. As for the Russian navy, it observes, deployments in the South Atlantic and the Indian Ocean are posing a "potential threat" to vital Western trade routes.

There is some talk in official quarters here, as usual, of the danger of American isolationism, and some muted criticism of Washington's handling of the latest Indian-Pakistani crisis, on the ground that India is more important to the defence and trade of the West than Pakistan, but all this is discussed without any sense of crisis or urgency.

The British are merely saying that as Washington makes a more realistic appraisal of its world responsibilities, avoiding open-ended commitments in such places as Vietnam and replacing them with more dependable selective commitments, Europe must increase its share of defence and decision-making within the Alliance.

Middle East Oil

Officials here are very conscious of the dependence of European industry and development on the oil of the Middle East. With the Soviet Union now entrenched in Middle Eastern air bases and increasing its naval power in the South Atlantic and the Indian Ocean they believe it is imperative that the free nations maintain sufficient naval power to prevent the interruption of the flow of oil from the Middle East to Europe and to Japan, and even, as one high official here remarked, to prevent the possibility of a Soviet blockade of South Africa in any future racial wars in Africa.

This is one of the reassuring factors in Britain's move toward joining the European Common Market. For despite their serious problems at home, officials here still take a cool and long-minded view of the world. They will be pleased if the Soviets have in mind a really dramatic change in world co-operation, but meanwhile they think the West should be clear in its own mind about the power realities, and concentrate on building a stronger and outward-looking Europe in partnership with the United States.

JAMES H. GRAY

Booze and Crime in Lock-step

CALGARY — That proverbial no-bigger-than-a-man's-hand cloud may have appeared on the horizon of the Canadian booze business here last week. It was in the form of a report of the Alberta Crimes Compensation Board which produced a correlation between alcohol and violent crime.

The board is responsible for compensating victims of violent crime in Alberta and paid out more than $70,000 last year. Of the 77 applications it received last year, 52 were cases in which alcohol was involved.

The relationship that has existed throughout history between booze and crime is an easily demonstrable fact. For example the Ontario Alcoholic and Drug Addiction Research Institute has compiled a shattering body of statistics for the early years of the century.

In western Canada, public boozing reached its peak during the immigration and construction boom of 1913. So did all kinds of crime. Between 1908 and 1913, convictions for drunkenness in the three Prairie provinces more than doubled, from 6,900 to 17,700. During the same period convictions for all crimes jumped from 20,800 to 40,000.

With the establishment of prohibition, the trend reversed. In Manitoba drunkenness convictions dropped from 7,493 in 1913 to 1,085 in 1917. The Saskatchewan drop was from 2,940 to 434 and in Alberta from 7,283 to 391.

Trends in Convictions

Convictions for all crimes were consistent with the above numbers and trends. In Manitoba convictions for all offences dropped from 18,095 in 1913 to 8,155 in 1917. The Saskatchewan peak was in 1914 at 13,782 and the drop was to 7,072 in 1917. In Alberta the decline was from 19,426 to 6,627.

And what of the post war era? Any effort to carry the study forward founders on the proliferation of both statistics and offences caused by the automobile, coupled with radical changes in definitions. There are other indications however that booze and crime still march in lock-step.

As liquor sales have been doubling and profits trebling since the war, police departments regularly report a steady increase in crime and couple their reports with pleas for more men and greater public co-operation in law enforcement. In recent years, drunkenness has become so endemic that steps are being taken to stop treating it as a crime.

But until the Alberta Crime Compensation Board report, nobody has shown any interest in investigating the relationship between run-away liquor consumption and the crime statistics. Premier Bennett of British Columbia, however, may have created a precedent in the statement which accompanied his ban on liquor advertising last year. The government, he said, was spending more than it took in in liquor profits on welfare and crime which was rooted in liquor. He, however, offered no evidence to back up that claim.

Major Epidemic

In face of the huge profits being derived by the governments from the liquor consumers, the Bennett claim is difficult to take seriously. Nevertheless there are fringe figures which tend to give it some credence. One of the loudest claims made for repeal of prohibition was that it would end bootlegging and other liquor law infractions. History seems to have demonstrated that liquor law violation rises with liquor consumption. Here are some statistics from DBS sources for the Prairie provinces:

	Convictions for Drunkenness	Convictions Against Liquor Acts	Government Liquor Profits
Alberta			
1948	2,580	2,670	$ 9,971,000
1958	9,634	9,281	19,056,000
1968	15,565	23,393	41,580,000
Manitoba			
1948	2,829	1,922	6,980,000
1958	5,531	4,097	10,637,000
1968	8,227	7,991	25,071,000
Saskatchewan			
1948	1,392	2,311	1,920,000
1958	4,441	3,210	11,763,000
1968	3,782	11,427	25,000,000

Cocktail bars were established in Manitoba in 1956, in Alberta in 1958 and in Sascatchewan in 1959. Saskatchewan's regulations governing the laying of drunk charges were changed in 1968 to account for a drop in convictions from 5,965 in 1967 to 3,782.

Population Factor

Between 1918 and 1966 Saskatchewan's population rose by 58 per cent and drunkenness by 1,500 per cent. Between 1925, first year of government control, Saskatchewan's population rose by 15 per cent and consumption as measured by liquor profits rose by 2,000 per cent. In Alberta the population increased by 200 per cent and both drunkenness and liquor consumption by 2,000 per cent.

Those engaged in alcoholism research now contend that alcoholism has become Canada's worst health problem. If, as the figures released by the Compensation Board indicate, alcohol is a primary cause of certain crimes of violence, where does that leave both the governments and the liquor industry? At the beginning, perhaps, of an end of an era? An era in which all governments strove to increase alcohol consumption as an incidental spin-off to their drive for ever increasing liquor profits?

Or, to conclude with the $64 question, how long will it take for the incipient cloud on the booze horizon to develop into a thunderhead of anti-liquor propaganda?

LETTERS FROM OUR READERS

Standards

It appears the Capital Regional District building inspector is caught up in the massive insanity of a system he fails to understand. He speaks of people living in "sub-standard" accommodations and it would seem evident that he is unable to assess this other than by a set of arbitrary standards other unknowing individuals have assigned him.

He wishes the people in Metchosin to involve themselves in acquiring superfluous structures to enhance their living accommodations. He chooses to impose their expending unnecessary energy in obtaining things they have no need of —his lack of discretion allows for more pollution to obtain.

In addition he wishes that a septic tank be installed, perhaps not aware of the ability of the soil to biologically assimilate the nutrients directly. The entire sewage disposal system of this region is biologically unsound, as it is for most of America. Perhaps he might channel some of his energies into correcting the insanity which allows 9.4 million gallons of sewage from Victoria to be dumped daily into the ocean, rather than harassing a group of individuals who are most likely more biologically sound than he.

Has he looked at the near extinction of the soil in America over a brief 300-year period and compared this to China's archaic mode of utilizing "night-soil" which has provided a soil which has been productive for some 4,000 years?

We need not address ourselves to the legality of the life-style of the families in Metchosin, for it will provide no valid assessment of their contribution — rather assess them biologically and then leave them alone or attempt to emulate their life-style. — Denis B. Fillion, 1007 Esquimalt Rd.

Be Consistent

It is reported that at the Conservative convention Mr. Warren, in praising the ferry service and B.C. Hydro, paid tribute to Mr. Bennett and the Social Credit Government, claiming it was unrealistic, and politically and intellectually dishonest not to give praise where it is due.

Amen to that! I feel Mr. Warren should also be consistent in due praise, and remember that these were measures introduced and pressed for by the C.C.F. and N.D.P. representatives. The N.D.P. representatives of the people continue to press for measures such as intermediate hospital care, socialized car insurance, etc. which are dubbed "evil socialism" but will inevitably be adopted.

This brings me to another great inconsistency. After polarizing previous elections on the "evil Socialism" versus free enterprise (a misnomer in this Province in any case) Mr. Bennett now announces a new polarization: free enterprise versus international unions.

If international corporations, international trade, international tourist promotions, international defence arrangements and above all international finance (after all, where did B.C. go to finance the Hydro dams?) are all so respectable, surely it has to be the height of inconsistency suddenly to make international unions the big new evil! And surely B.C. people, after seeing through the smoke screen of "socialism", won't be misled by this new nonsense.

After all, human rights are international (just as people are, believe it or not!) and unions are really only the agency through which certain human rights are expressed. The trend is toward more international co-operation rather than less, so let's be politically and intellectually honest and consistent. —H. Nicol.

60 YEARS AGO

From the Times of April 5, 1912:

From midnight Thursday until early this morning the police patrol was running back and forth conveying drunks who were in various stages of intoxication from Johnson, Cormorant and Government Streets to lock-up, and when Magistrate Jay took his seat on the police court bench this morning there were twenty men before him who all answered "guilty" when charged with the offence. The number creates a record for Victoria, the previous highest total before the magistrate being sixteen for one day.

VICTORIA TIMES, established 1884, is published every afternoon except Sunday by the Times Publishers, Limited, 3631 Douglas Street, Victoria, B.C. Second class mail registration No. 0465. All undelivered copies and notices of change of address to be sent to the above address. The Canadian Press is exclusively entitled to reprint the local news published herein.

North Wants Pipeline, Risks and All

viewpoint

By STEVE HUME

(Mr. Hume is a former staff writer for the Victoria Times, now working in Yellowknife.)

YELLOWKNIFE, NWT — The up-coming United States decision on how to move North Slope oil from Alaska is certain to have profound effects on Canada whichever way it goes.

Sometime within the next month Washington is scheduled to choose between a pipeline down the Mackenzie River valley and a combination pipeline to Valdez and tanker route to Puget Sound.

On the West Coast the crux of the matter is environmental. Nobody in British Columbia wants to see the Gulf Islands or the Beacon Hill waterfront coated with a slick of crude oil.

But the Northwest Territories government here is practically praying the pipeline will come down the Mackenzie, environmental damage and all.

The massive pipeline report released in Washington recently has indicated that it's a toss-up as to which route will finally be selected.

The environmental factors favor a Canadian route, the issues of national security, that peculiar American neurosis, demand an all-Alaskan route.

A decision to use the Canadian route would mean a quick solution to many chronic problems in the NWT, but some territorial government officials also see the decision as one that will have lasting and long range impact on the shape of future directions and development in the north.

To Clarence Gilchrist, assistant commissioner of the NWT, the need for a Mackenzie Valley pipeline is of major significance to the economic and political growth of the Territories.

"If the Territories are ever going to develop to the full potential we expect we've got to have a pipeline down the Mackenzie," he says.

"It is vital to the extent that it makes an independent NWT almost an impracticallity if we don't have a pipeline."

The primary advantage of a pipeline from Prudhoe Bay across Alaska and the Yukon and down the river to Alberta would be quick and easy reduction of steep power costs in the populous Mackenzie Valley.

Power in many settlements is provided by diesel generators that run all winter on fuel barged down the Mackenzie for storage in bulk tanks or in huge dumps of 45 gallon drums.

A PIPELINE will be built. Whether it will be across Alaska, where workers stand ready to proceed, or down the Mackenzie River Valley remains to be seen. It could even be both.

The job-producing potential of a pipeline could also have dramatic impact on economically depressed communities with chronic unemployment problems.

Both the administration and territorial councillors have repeatedly viewed a pipeline as a golden opportunity to move many men into a wage economy in areas where it is no longer feasible to expect all able bodied men to make a living off the land.

Gilchrist is optimistic the Prudhoe Bay pipeline will go down the Mackenzie route, and his outlook was supported by the report that a Canadian system would result in substantially less environmental damage.

But environmental damage may not pack much weight against arguments that it is in the national security of the United States to build an Alaskan system.

North Slope oil could reach American markets by 1975 via a tanker route, while it is estimated reserves would not begin to move over a Mackenzie system until 1978.

There has been no formal application for a Mackenzie pipeline yet, although two consortiums are vying for the project, and the time factor involved in preparation of detailed engineering plans is considered a blow against the chances of a Canadian route.

Despite the American decision it is virtually certain that a pipeline of some kind will be built down the Mackenzie before the end of the decade, and most experts are betting on two lines.

Exploitation of petroleum reserves in the Arctic involves two separate kinds of pipeline: one for moving oil and one for moving gas.

Least difficult to build would be a gas pipeline, which could move resources at low temperatures without affecting permafrost and ice lenses.

Oil pipelines, however, involve transmission of the product at high temperatures. Oil comes out of the ground at around 170 degrees, and it must be maintained at relatively high temperatures in a crude state in order to remain fluid.

Heat dispersion and adequate insulation become major difficulties when dealing with an environment where sub-zero temperatures are the norm for eight months of the year.

A gas pipeline from Prudhoe Bay down the Mackenzie is practically a foregone conclusion in some quarters, since it is the only feasible way of moving reserves to the midwestern markets in the United States.

But the plum as far as federal and territorial governments are concerned is an oil pipeline for Alaskan reserves.

Such a pipeline would be of major importance in establishing the economic feasibility of developing the Mackenzie delta oil field where Imperial has a string of five discoveries and Gulf Oil has a sixth.

Minimum thresholds for a return on reserves in the area would be about two billion recoverable barrels of oil and 15 trillion cubic feet of gas.

Those figures stand alone and do not take into consideration the reserves at Prudhoe Bay.

An oil pipeline from Alaska would increase the total reserve picture and would move up the date of exploitation for the Canadian field.

Meanwhile speculation is rife that the recent Gulf gas strike at Parson's Lake, 40 miles south of Inuvik, lends even more weight to expectations of a gas pipeline.

Gas Arctic System, backed by Alberta Gas Trunk Line, has a test facility at Prudhoe Bay, and the Northwest Study Project, another consortium, is carrying out gas pipeline research near Norman Wells.

It is commonly understood that if the Alaska pipeline is built, an oil pipeline down the Mackenzie will become a questionable proposition depending on the total reserves found.

Imperial Oil, traditionally cautious in its outlook, has gone on record as saying there is optimism that a natural gas pipeline is feasible, and that indications are on reserves will exceed the minimum threshold.

Sense of History Vital For Survival of Canada

By JAMES DALY

(Daly is associate professor of history at McMaster University in Hamilton.)

History is dying in our schools. Unless the process is identified and reversed, our country and our sense of social identity could die with it — die by historicide.

But is history really that important? Isn't it just a set of musty dates and dated facts, a clumsy escape-mechanism that has less and less meaning in an age of change? Why study history in 1972?

Because it tells us who we are.

It tells us about the problems and processes which have created our milieu, our opinions — in a sense, our very selves. It puts each generation into the human continuum, and puts us there in such a way that we know how we are related to it. In a word, it gives humanity a sense of orientation, of knowing where it came from and, hence, where it belongs.

★

The opposite of this sense of the past is an absence of memory. In the individual, we call this amnesia. In society, it is a void in the collective consciousness and in the heart of the people. The neglect of history is a form of induced amnesia on a mass scale.

But history not only tells us who we are, but who others are.

Nothing else deals with such a variety of cultures and different modes of living. Nothing else can bring home to us the vast weight of inheritance we have gotten from others. Nothing else reveals so well the complexity and perplexity of the human condition as succeeding ages have lived it.

The so-called Now Generation is lost in narcissism and self-love. Present-worship is self-worship, and self-worship is self-destruction. History lets young people stand outside their own time, outside themselves, and so encourages a kind of self-transcendence which is desperately needed. It constantly turns attention to others, their achievements, their failures, but most of all their struggles — struggles which deserve our respect and, sometimes, our gratitude.

Conversely, lack of history shortens the social vision to somewhere near the end of the collective nose. It develops short-sightedness, that is to say, myopia. So historicide induces myopia as well as amnesia.

Man is a pilgrim through time as well as space. He interacts with time in ways which only history can illumine. The chief form of interaction is what we call "change." History is the study of change. It does not just look at different cultures, but at the changes within cultures as they pass through time.

Everybody talks about change, but only history lays it before us for careful examination.

All these considerations converge on the classroom, the place where history lives or dies. In that classroom, history must be something to teach, a discipline, an interconnected body of facts, processes and intellectual habits. This is now being forgotten, sometimes for reasons with which one can sympathize. In their anxiety to avoid overemphasis on rote-learning and superficial survey courses, many history teachers are apologizing for being history teachers.

The current fashion is to ask history to justify itself by teaching current events. So students are offered "history as non-history." This is understandable when resorted to by teachers who must attract students who are saturated with present-worship.

★

All this has special importance for Canadians today.

We are constantly told to increase Canadian content in education. Yet we see at the same time a shrinking of history's place in the curriculum. Even where Canadian history is emphasized, the decline of general history has a most sinister effect.

Canadian history is not just what has happened inside the present confines of Canada, from 1608 or 1763 or 1867 to the present. The development of the English Parliament, the Reformation, the French Revolution, are every bit as much a part of it, because they have had vast influence on what Canada and Canadians are today. The history of Canada is meaningless without them.

Not only that, but for a broader reason the Canadian predicament dictates a continued emphasis on history in general. A nation is preeminently a product of a common past. The past is the only real bond for communities, because it is the only explanation of how they came to be. Conversely, an education which emphasizes general social problems associated with change or the future automatically weakens the sense of local identity. If the sense of the past and the binding claims made by tradition vanish, then farewell Canada.

This is already more evident in the rhetoric of the more radical of self-styled Canadian nationalists. Their whole cast of mind, like their specific opinions, has been formed in the American, not the Canadian, mould. Their almost anarchic quest for the "liberated" individual is quintessentially American, an obvious reflection on the anti-traditional, anti-authoritarian individualism of the American mind. With friends like these, Canadian survival needs no enemies.

The 1960s witnessed an unparalleled abandonment of institutional group and individual links with the past. At such a time, we need history more than ever. And most of all young people need it, subject as they are to an increasing sense of disorientation and confusion.

As Operation Amnesia continues, it is producing a generation of intellectual, moral and social orphans.

TORY GRAVY TRAIN ROLLS ON

By MARCEL GINGRAS, Le Droit

There is a family spirit among provincial Conservatives in Ontario. They stick together.

The fact that this solidarity is sullied by imperfections, which in Quebec would be considered vices, does not weigh at all upon the collective conscience of the Conservative party.

The Ontario Conservatives protect their friends. Better still, they limit the circle of friends, so as not to dissipate or disperse the sinecures. The regime's faithful get the good posts, the lucrative posts, even if, by chance, some of the faithful are members of the legislature.

The fact has been known for a long time but it makes no one indignant. Collectively, journalists in the front, we are all guilty of not having frequently denounced it.

Happily, Michael Cassidy, New Democrat MLA for Ottawa Centre, has just done it for us. In his maiden speech in the legislature, he revealed a list of irregularities which surpass in audacity the worst forms of nepotism and classic patronage in Quebec.

He revealed at least six cases of Conservative members benefiting from state largesse, as members of the legislature and as important clerks of state, in positions as important as vice-president of Ontario Hydro, president of the Niagara Parks Commission and president of the water resources board.

To these privileged members of the regime, the province pays salaries ranging from $5,000 to $36,000 annually. In addition, these men draw their parliamentary salary of $12,000 a year and their expense account of $6,000.

The Conservative party really takes good care of its members.

Sex and the Chubby Woman

By EDWARD W. DOW, The Globe and Mail

(Dr. Dow is a GP in group practice in Ontario)

One of the problems underlying much of the general attitude towards the health industry and its servants is the myth of health as opposed to non-health.

The World Health Organization defines health as "a state of complete physical, mental and social well-being, and not merely the absence of disease or infirmity." This highly desirable state is typified by the TV commercial of a girl with a new mouthwash — exuberant and optimistic in anticipation of her next sexual encounter. The public feels somehow cheated and resentful when this wonderful feeling rarely, if ever, lasts for more than a few moments.

A scapegoat is the next logical requirement and any member of the health-delivery chain may be nominated. Well, who is to blame? Where did these expectations come from? Who promised heaven on earth and then failed to deliver?

Let's look at fat, repulsive though it is.

We have had a campaign for at least a generation against something called obesity. Fat people may have once been jolly, but they apparently had no reason to be. According to statistical tables, as a person's body weight increases over a norm it can be shown that his chances of dying are greater than those of one who is thinner.

The inference is that if you shed the extra weight, you will live longer.

Figures can also be produced to show an increase in risk of a wide variety of other conditions.

So the conclusion is clear — fat is sick, and thin is healthy; and all that that word implies. The word is passed from research scientists to practising physicians— you are not doing your patients justice unless you encourage them to reduce. This is not so easy, nay often impossible.

And so new industries are spawned — equipment companies produce exercise gear, studios promise a more glamorous and exciting life, and food companies provide the Emperor's New Clothes, food without calories.

But perhaps most destructive is the pharmaceutical companies' response chemicals to destroy the appetite through euphoria and hyperactivity. The promise is painless weight loss without the distressing pangs of self-denial. The youngsters, naturally have adapted these pills to their needs and pleasures under the name of speed.

Who shall we blame for this mess — scientists for defining one of the parameters of illness? Physicians for attempting to improve their patient's well-being? The public for responding to the promise of health? The business world for attempting to satisfy a demand? I don't know. But it is obvious that in the highly integrated and complex structure with which we live, tinkering with any common condition, such as the average weight, will have far reaching and perhaps unpredictable results.

We practitioners are being encouraged to take an active role in modifying behaviour in areas such as smoking, drinking alcohol and using tranquilizers — activities that are so common in our society as to be almost part of the definition of it.

And given the acceptance by this society of the use of these substances, and given the range of personalities extant, it almost seems inevitable that abuse will occur as well.

In fact, a systems analysis might well reveal that these things are essential.

GRAND OPENING

THURSDAY — APRIL 6th

Sun Spot

PHONE 385-2233

SUN SPOT

PHONE 385-2233

Restaurant and Take-Out

281 MENZIES at MICHIGAN

GRAND OPENING SPECIAL

FREE BEVERAGE with any food order

The following Business Firms wish the Sun Spot Success in the future:

RUSSEL FOODS
1942 Blanshard

WIGMAR CONSTRUCTION
502 Executive House

SIDNEY SHEET METAL
9818 3rd St., Sidney

HOBART MFG. CO. LTD.
631 Dunedin

A & A VENDING
2529 Wark St.

CITY OFFICE EQUIPMENT
826 Yates St.

CREST FIRE EXTINGUISHERS
747 Discovery St.

SWIFT'S MEAT
1634 Store St.

MacDONALD'S BREAD
524 Culduthel St.

DICKSON COFFEE IMPORTS
3311 Oak St.

SILVERWOOD DAIRY PRODUCTS
1015 Yates St.

SAFEWAY

Copyright 1960 Canada Safeway Limited

Prices Effective
April 5th to April 8th

In Your Friendly and Courteous
Victoria and Sidney Safeway Stores

We Reserve the Right to Limit Quantities

SAVE WITH

It will pay you to watch for the items marked with a Budget Saver at Safeway as it represents a Temporary Extra Savings, even below our everyday low price. When we make an exceptional purchase or receive promotion allowances from manufacturers we have an opportunity to pass our savings along to you. Because these are temporary extra savings, we make them Budget Savers. Stock up while these extra savings are in effect.

Pantry Shelf Brand
Flaked Tuna
Light Tuna for sandwiches or casseroles. 6½-oz. tin ..... 2 for 69c

BUDGET SAVER
Lynn Valley Brand
Peach Halves
Standard Quality. Serve for dessert. 14 fl. oz. tin ..... 2 for 49c

Scotch Treat Frozen
French Fries
Choice Quality. Serve with a Safeway Superb Steak. 2-lb. poly bag 29c

BUDGET SAVER
Casino Ceylon
Tea Bags
Delicious and refreshing. Pkg. of 100 bags 65c

SAFEWAY OPEN DATING

Safeway Brand Dairy Foods Carry Easy-to-Read Dates that Help Ensure Freshness

When the' number 9-15 appears on the product container our employees know that the item is not to be sold after September 15th. Being positive no item remains on the shelves after the printed date ensures you Dairy Foods are fresh many days after you take it home, if kept under refrigeration.

Snow Star Ice Cream
★ Vanilla ★ Strawberry
★ Chocolate
★ Neapolitan
Your Choice ..... 3 pint ctn. 59c

Pillsbury All Purpose
No. 1 Flour
20-lb. bag $1.19

Frozen Green Peas
Scotch Treat. Frozen. Choice Quality. Serve with Lucerne Butter. 2-lb. poly bag 39c

Caramel Wafers
David Brand. Serve with your morning coffee. 16-oz. package 59c

Safeway Coffee
All Purpose Grind. 1-lb. bag 89c

Soft Drinks
Cragmont. Assorted flavors. 28-oz. bottles ..... 5 for $1.00

Paper Towels
Truly Fine Brand. Assorted colors. Package of ..... 2 rolls 59c

---

Beef Chuck Steaks
Full Cut — Bone In
Cut from Top-Quality Government Inspected Canadian Grain-Fed Beef.
Before cooking bask in a marinade or sprinkle with Empress Meat Tenderizer.
Canada Choice, Canada Good ..... lb. 79c

Beef Sausage
Economy Brand. Government Inspected. 2-lb. pkg. $1.19

Breaded Sausage
Economy Brand. Government Inspected. 1-lb. pkg. 69c

Sliced Beef Liver
Skinned and Deveined. Serve with Onions, lb. 89c

Fresh Bologna Burns'. By the Piece, lb. 49c
Fresh Wieners Burns'. 1-lb. pkg. 69c
Sliced Ham Burns'. 6-oz. pkg. 79c
Deluxe Pizza Snackery. 8 oz. 8" 69c
Luncheon Meat Burns' Brand, Chicken, Pickle & Pimento or Macaroni and Cheese. Sliced. 6-oz. pkg. 39c

Beef Cross Rib Roast
Bone In. Canada Choice, Canada Good ..... lb. 99c

Manor House Frozen
Cut-Up Fryers
Cut up for your convenience. Gov't Inspected ..... lb. 59c

Manor House Frozen
Frying Chicken Breasts
Tender White Meat. Gov't Inspected ..... lb. 79c

New Zealand Frozen
Spring Lamb
The lamb with the delicate flavor. Aged for tenderness under controlled temperature before freezing.

Shoulder Roast
Square Cut. Neck and Shank Removed. Government Inspected ..... lb. 49c

Lamb Rib Chops
New Zealand. Spring Lamb ..... lb. 69c

Sliced Side Bacon
Burns' Campfire. Government Inspected. 1-lb. pkg. 79c
Burns' Shamrock. 1-lb. pkg. 89c

Cohoe Salmon
Frozen. Serve stuffed and baked whole. Head off, 2 to 4 lbs. ..... lb. 89c

Turbot Fillets Frozen. Economical. ..... lb. 59c
Fish Sticks Captain's Choice. Frozen. 8-oz. pkg. ..... 2 for 89c

Lucerne Salads
Made with the Finest Quality Ingredients in Safeway's Own Deli Kitchens
★ Potato Salad
★ Carrot-Raisin Salad
16-oz. each. Your choice 49c

Jelly Powders Jell-O. Assorted. 3-oz. pkg. 4 for 45c	**Shake 'n' Bake** Assorted Varieties. 2-oz. minimum pkg. 29c	**Iodized Salt** Windsor. Rectangular. 2-lb. carton 24c	**Sponge Pudding** Monarch. Assorted. 9-oz. pkg. 33c	**Muffets Cereal** Quaker. Economy Size. 22½-oz. pkg. 59c	**Luncheon Meat** Tulip Danish. Slice for lunch. 12-oz. tin 39c	**White Honey** Altasweet. Rainbow Bowl. 1½-lb. tub 77c	**Cheddar Cheese** Safeway Mild. Ontario Cheddar Random Cuts 10% OFF Reg. Price
Cream Corn Libbys. Fancy Quality. 14 fl. oz. tin 2 for 49c	**Hawaiian Punch** Fruit Drink. 48 fl. oz. tin 39c	**Orange Juice** Minute Maid. Frozen Concentrate. 6 fl. oz. size 2 for 65c	**Margarine** Softsweet. 1-lb. pkg. 47c	**Frozen Waffles** Aunt Jemima. Regular or Buttermilk. 10-oz. pkg. 2 for 89c	**Instant Coffee** Maxwell House. 10-oz. jar $1.79	**Corn Oil** St. Lawrence. For Cooking. 35 fl. oz. tin 85c	**Tea Bags** The Tea That Dares. Pkg. of 50 bags 85c

SAFEWAY BUDGET SAVERS

Frozen Meat Pies Manor House Frozen. Beef, Chicken or Turkey. 8 oz. each. Your Choice — 4 for 89c

Tomato Catsup Town House Brand. Serve on Scotch Treat French Fries. 11½ fl. oz. bottle — 29c

BUDGET SAVER **Prune Plums** Glen Valley Brand. Standard Quality. 14 fl. oz. tin — 2 for 35c

Beans with Pork Taste Tells Brand. In Tasty Tomato Sauce. 14 fl. oz. tin — 6 for $1.00

Strawberry Jam Valley Gold Brand. With added pectin. Delicious on toast. 48 fl. oz. tin — 99c

Town House Soup Tomato or Vegetable. Serve with Busy Baker Sodas. 10 fl. oz. tins. Your Choice — 4 for 49c

Assorted Peas Taste Tells Brand. Choice Quality. 14 fl. oz. tin — 2 for 39c

BUDGET SAVER **Fruit Drinks** Empress Brand. Apple, Orange, Grape or Fruit Punch. 48 fl. oz. tin — 3 for 89c

Skylark Fresh Bread

* Cracked Wheat,
* Skylark Brown,
* Potato.

24-oz. sliced loaves — 2 for 75c

Pumpernickel Bread European style. Coarse, grain. 24 oz. — 39c

Dinner Rolls Skylark Fresh. Package of 12 rolls — 37c

Apple Turnovers Ye Olde English. Package of 4 — 59c

Health & Beauty Aids

BUDGET SAVER **Shampoo** Woodbury. Regular. For all types of hair. 15 fl. oz. plastic — 99c

Cotton Swabs Q-Tips. Johnson & Johnson. Pkg. of 90 swabs — 49c

Deodorant Right Guard. Checks wetness. 3-oz. aerosol — 75c

Dristan Mist OR TABLETS. For relief of nasal congestion. 15-cc mist or 24 tablets — 95c

Hair Groom For men. Gillette Dry Look. For today's look. 6-oz. aerosol — $1.19

Hair Spray Sudden Beauty. Regular, Super or Unscented. 10 oz. — 2 for $1.49

Long Spaghetti or Cut Macaroni. Garibaldi Brand. A B.C. Product. — 4-lb. pkg. 79c

Spaghetti Sauce Chef Boy-Ar-Dee Mixes. With Meat or Mushroom — 2 for 75c

Franco American Brand

★ Spaghetti ★ Spaghetti O's

★ Macaroni — 14 fl. oz. tin. Your Choice — 2 for 47c

Facial Tissue Facelle Royale. Assorted. 3-ply. 111s — 2 for 75c

BUDGET SAVER **Mild Soap** Jergen's. Regular size bars — 3 for 35c

Liquid Bleach French Maid. Add to your whites. 128 fl. oz. plastic — 85c

Bathroom Tissue Facelle Royale. 2-ply tissues. Pkg. of 4 rolls — 69c

Liquid Cleaner Fine Sol Brand. Deodorizes. 15 fl. oz. bottle — 67c

BUDGET SAVER **Detergent** French Maid. Liquid. 28 fl. oz. plastic — 55c

Detergent Bold Powdered. For bright colors. 5-lb. box — $1.89

Fabric Softener Downey. Add to your rinse. 24 fl. oz. — 89c

BUDGET SAVER **Detergent** Bright Monday. Powdered. Laundry. 5-lb. box — $1.19

Wax Paper Refills Cut-Rite. 100-ft. roll — 29c

Some Friends are Special

Choose their Favorite Foods at Safeway

Romper **Pet Foods** For Dogs and Cats. 15-oz. tin — 8 for $1.00

Pamper **Cat Food** Gourmet. Assorted. 6-oz. tins — 5 for 89c

BUDGET SAVER Gaines **Gravy Train** Dog Food—Just add water. 10-lb. bag $2.39

BUDGET SAVER **Cat Food** Puss 'n Boots. Economical. 4-lb. pkg. — $1.25

Cat Dinner Purina Sea Nip. 19-oz. pkg. — 49c

Cat Food Dry Cat Food. Puss 'n Boots. 22-oz. pkg. — 49c

Meaties Dr. Ballard's. Rich and Nourishing. 26 fl. oz. tin — 45c

Dog Food Dr. Ballard. Champion. 15-oz. tin — 6 for $1.00

Gaines Burgers Individually wrapped. 72-oz. pkg. — $1.59

Dog Chow Purina. Just add water. 5-lb. bag — $1.09

Dog Food Gaines Rally. Economical. 20-lb. bag — $3.59

Dog Food Gaines. Prepare Moist or Dry. 25-lb. bag — $4.19

Can Cover Small. Plastic, for Pet Foods — 3 for 25c

Can Cover Large. Plastic. Keep Pet Food Longer — 2 for 25c

Feeding Dish Deluxe. Plastic. Assorted colors — 49c

Rubber Dish Durable. For your pet — 89c

BUDGET SAVER Kitty Kit Brand **Sanitary Soil** Deodorizes as it absorbs. 10-lb. bag 89c

California Vine-Ripened

Strawberries Sweet, Firm, Delicious. Serve with Lucerne Fresh Cream for Dessert. Basket — 39c

Fresh Carrots California. No. 1 Grade — 3 lbs. 39c

Mexican Grown **Watermelon** Crisp, Sweet and Juicy. Serve Ice Cold Wedges. Whole — lb. 10c. By the Piece — lb. 12¢

Alberta Gem **Potatoes** Sound, Clean. Canada No. 2 Grade. Cello Bag — 20 lbs. 99c

Sunkist Lemons California. Size 165's — 6 for 39c

Orange Juice Sun Pac. 64 fl. oz. bottle — 89c

Daffodils B.C. Field-Grown. Bunch of One Dozen — 29c

SAFEWAY GARDEN SUPPLIES

Safeway Brand Liquid **Fertilizer** 8-16-7. 32 fl. oz. plastic — $1.25. 8-16-7 All Purpose. 128 fl. oz. plastic — $2.89

Large or Small **Shrubs** 24"-30" Upright or 18"-24" Spreaders — ea. $3.99

Holland Bulbs No. 1 Quality. Imported From Holland. Glads, Dahlias, Begonias, etc. — 99c

Rose Bushes No. 1 Quality. Assorted Climbers. Your Choice — $1.19

Peat Moss Sunshine Brand. 5.6 cu. ft. bale — $3.49

Lawn Sprayer With Hose Attachment — $1.39

McKenzie Garden Seed Check Safeway's wide selection.

Copyright 1960 Canada Safeway Limited

SAFEWAY

CANADA SAFEWAY LIMITED

TORONTO MARKET TRADING

TORONTO CLOSING STOCKS
Distributed by CP
Toronto Stock Exchange—April 5

Complete tabulation of Wednesday transactions. Quotations in cents unless marked $. p—Odd lot. xd—Ex-dividend. xr—Ex-rights. xw — Ex-warrants. Net change is from previous board-lot closing sale.

In addition to Canadian Press stock reports, bond and mutual fund prices, market quotations also are supplied by the following firms or agencies: Investment Dealers' Association of Canada, Richardson Securities, Royal Bank of Canada, Pemberton Securities, A. E. Ames & Co., Annett Mackay Ltd., Bonsard Leslie & Co. Ltd., and Vancouver Stock Exchange.

MINES

Stock	Sales	High	Low	Closed	Net ch'ge
A—B					
Accra	1500	7	7	7	
Acme	50400	37	33	36	+3
Adanac M	2000	51	51	51	+1
Aktitoko	500	50	50	50	+4
Aldona	1055	54	54	54	—1
Allied Mng	400	370	360	370	+10
A Lard	24500	65	62	65	—5
Ang Ruyn	4500	27	26	26	+1
Ang UD	34000	170	163	163	—9
Argosy	2780	43	34	34	
Armore	14500	12	11½	12	+½
Asoc Porc	2335	40½	36	36	
Atl CC	29035	67	58	62	+3
Agnor	400	251	251	251	—1
Bankeno	9750	700	660	690	+30
Barex	4500	23	21	21	—2
Bary Expl	1000	91	91	91	
B-Dou	3500	6	5	6	
Belim	8465	$23¾	22¼	22¼	—¾
Bl Hawk	9800	110	103	108	—2
Brat Can F	2600	250	240	245	+10
Brameda	600	96	96	96	—3
Brenda M	2650	530	515	515	—15
Brunswk	6444	400	390	390	—10
C—E					
C Mines	33000	31½	29	29	—2½
Camflo	300	320	315	315	
Cam Chib	1250	630	625	625	
C Jamieson	1100	113	113	113	
C Merrill	2400	600	600	600	
Capit	15000	5	4½	5	+½
Cassiar	1615	519¼	19	19¼	
Chmly	16435	259	251	257	—1
Chestrvlle	6500	18½	18½	18½	+½
Chib Kay	2500	5	5	5	—½
Chib M	4600	20½	20½	20½	+½
Chimo	2800	115	110	110	—5
Coldstm	15000	250	249	249	+10
Columb M	2500	45	42	42	—3
Comb Met	1000	11	11	11	
C Cattinan	2450	5	5	5	
Con Fardy	200	107	107	107	
C Marben	2600	150	147	148	—3
C Morisn	500	170	170	170	
C Neg	13833	7	6½	7	
Con Nichol	1000	6½	6½	6½	+½
C Rambler	2800	191	186	186	—6
Conwest	100	775	775	775	+25
Coprcorp	1120	17	17	17	—1
Cop Fields	300	145	145	145	—5
Coulee	2600	14½	14½	14½	—1
Courvan	1000	9½	9½	9½	+½
Craigmt	1700	890	885	885	
D'Arcmon	4000	20	20	20	+½
D'Eldona	2300	52	51	52	+1
Delhi Pac	1500	9	9	9	
Denison	771	$31⅝	31	31	—¼
Dicknsn	900	101	100	100	—5
Discovry	1000	90	85	90	+10
Dome	1075	$46¼	45¾	46¼	+¼
D Explor	3800	118	115	117	+4
Dunrale	500	26	26	26	—3
Dynasty	8035	685	655	685	+10
East Sull	1140	310	305	305	
F—J					
Falcon C	4225	13	12½	13	
Gt Mas	114440	13¾	13¼	13¾	+⅛
Gtlandy	3200	53	52	52	
Goldrim	400	10	10	10	
Grandoc	2030	450	450	450	—15
Granisle	100	850	850	850	
Green Pnt	2800	23	22	23	—1
Headway	2000	9	9	9	+1
Hollinger	2130	$42¼	42	42	
Huds Bay	7790	$25⅛	24¾	24¾	—¾
Hydra Ex	220	13	13	13	
Int Bibis T	3240	12	10	10	
Int Mogul	190	980	980	980	+5
I Obask	18500	54	48	54	+6
Irish C	11000	8	7½	8	+½
Isto	15400	206	202	205	+3
Jelex	4120	15	15	15	+5
Joliet	29390	31½	28½	31½	+2
Jonsm	291000	16½	12	16½	+5
Jorex Ltd	5400	185	182	182	—5
Joutel	1500	54	54	54	
K—N					
Kam Kotia	500	56	56	56	
Kerr Add	4448	930	925	925	—5
K Anacon	2033	29	29	29	
Kilembe	150	250	250	250	—25
Kirk Lk Min	1090	7	6	7	+1½
Lab Min	100	$41¾	41¾	41¾	+⅛
Lacanex	1000	80	80	80	
La Luz	4200	610	550	585	—30
Liberian	465	$10⅝	10⅝	10⅝	+⅛
LL Lac	1869	181	180	181	
Lost River	1100	430	430	430	+5
Lyndon M	3640	180	169	169	—9
Madeline	4295	430	425	425	—5
Malartic	264	58	58	58	
Mattagami	1250	536	36	36	—¼
Mc Adam	3100	56	53	56	+3
Mc Intyre	744	880	80	80	
Manela R	9880	110	108	108	
Mt Wright	500	22	23	22	+1
Multi M	3000	32	31	31	
NBU Mine	4505	300	295	300	—5
New Cal	6700	30	28	30	+2
Newconx	425	520	520	520	—5
N Dimens	See list below				
N Goldvue	3000	5	4½	4½	—1½
N Que Regl	2125	615	580	580	—40
N Senator	5000	10	10	10	+½
Nick Rim	4000	12	11½	12	+½
Noble M	1000	99	98	98	+3
Nor Acme	2000	20	20	20	
Norlex e	See list below				
Northgat	5365	575	560	570	—5
N Rock	4250	230	220	225	
O—S					
Obrien	2150	20	20	20	
Orchan	1450	425	415	415	—10
Osisko	3060	23	23	23	+1
P Asbestos	7243	172	142	164	—6
Pac Copper	100	205	205	205	
Pamour	900	223	222	223	+3
Pan Centr	1332	285	275	285	+10
Paling N V	2455	$56½	26	26⅝	+1¼
Pick Crow	1092	23	23	23	
Pine Point	1391	32½	32½	32½	—½
Placer	1239	$36½	36¼	36½	+¼
Prado Exp	2000	165	160	160	—2
Preston	1437	915	910	915	
Pure Silv	100	230	230	230	
Que Man	1000	13	13	13	+1½
Q Mattagmi	2100	30	29	29	—4
Quin Silv	4500	14	14	14	+2
Rayrock	500	120	120	120	
Reeves	500	65	65	65	
Rio Algom	1889	$17⅝	17⅛	17⅛	—¼
Rio 580 pr	150	$80½	80½	80½	
Roman	1685	765	745	765	+10
Ryanr	14000	14	13½	13½	—½
St Fabien	233	7½	7½	7½	
Satellite	3000	7	7	7	—1
Sherritt	1905	$16	15⅝	16	+⅛
Sil Miller	6060	5½	5	5	+½
Silvmg	2500	19	19½	19½	—1½
Stanrck	300	47	47	47	
Steep R	600	225	210	225	+10
Sud Cont	1500	28	28	28	
Sullivan	375	320	315	320	+5
Sunbrst E	4000	13½	13	13	—1
T—Z					
Tara	4650	$13¾	13½	13¾	+⅛
Tech Cor A	300	35½	35½	35½	
Teck Cor B	729	475	465	475	
Texmt	11200	50	48½	50	—1
Tombill	300	75	75	75	
Tormex M	400	160	160	160	
Trin Chib	1000	12	12	12	
U Keno	300	350	350	350	
U Slocan	3450	122	120	120	
Upp Can	1000	220	219	220	+10
West Mine	4570	390	385	385	
Westfield	6200	147	140	145	+9
Whitehorse	820	230	230	230	—5
Willroy	8040	118	113	118	+2
Wr Harg	460	116	115	115	—1
Yk Bear	1200	425	415	425	+5
Zenmc	123520	19	13½	19	+4½
Zuttpa	2500	12½	12½	12½	—½

OILS

Stock	Sales	High	Low	Closed	Net ch'ge
Alf East G	2000	740	740	740	—10
Alminex	470	560	555	555	—5
Am Leduc	400	9½	9½	9½	
Anglo Canasar P	4300	715	675	715	+45
Asamera	5250	$19⅞	18⅝	19¾	+1
Ashland C	500	$12⅞	12¾	12¾	—¼
BP OG	3540	560	555	560	
Bralor OG	100	230	230	230	+10
Braise	2100	320	320	320	
Calvert	5200	9½	9½	9½	+½
C Geo	14000	122	120	120	+1
C Nor West	1900	3 0	300	305	+10
CS Pete	52900	795	705	765	+60
CSPet w	29200	515	440	500	+60
C Bonanza	5000	90	86	90	
C-Ex Gas	1200	375	370	370	—10
C Homestd	3100	790	775	790	+15
CLT Pete	1040	60	57	57	—2
C Reserve	700	e510	500	500	—10
Cdn Sup O	5530	43	42½	43	+¾
Candel Oil	1308	$12⅝	12⅝	12⅝	
Chrater Ol	100	510	510	510	
Chieftan D	4754	310	970	970	—5
Clark Can	2300	395	375	395	+15
Decca R	1100	285	281	281	+1
Francnad	1190	635	600	635	+45
Gr Plains	1080	$33¾	33	33⅝	+⅜
Gt Collsds	2850	640	615	640	+40
Houston O	2566	239	233	235	
Houston w	600	57	57	57	—1
Inter Tech	1900	110	102	110	+5
Lochli	11200	157	152	157	—1
Mineral R	2000	45	42	45	
Nat Pete	7250	209	198	201	+3
NC Oils	700	575	565	570	—20
Nfhld	46200	128	119	128	+6
Numac	5025	$13⅝	13¼	13⅝	+⅜
Oakwood P	1000	90	85	85	—5
Pape Pet	750	230	215	230	
Pan Ocean	7623	$12½	12¼	12⅜	+⅛
PanCdn P	700	$16¼	16¼	16¼	
Peruv	2100	26	26	26	
Petrol	1600	122	120	120	—2
Pinnacle P	5000	50	44	50	+6
Place G	2300	92	92	92	
Ponde r	2100	59	59	59	
Pevto Oils	1460	227	221	227	+2
Ranger	150	$19¾	19¾	19¾	
Scurry Rn	3905	516	157⅝	157⅝	—⅛
Siebens	3425	985	975	980	+15
Sogenet	1000	128	128	128	
Spoon	46478	95	90	90	—5
Sundale O	4200	395	385	390	+5
Total Pet	2200	640	640	650	
Tor Can Res	2400	110	110	110	—1
U Canso	4100	525	505	515	+5
Ulster Pet	4520	147	138	147	+8
Voyager P	100	500	500	500	+10
W Decalta	4612	630	620	630	—5
World Wide	300	300	300	300	

GRAIN PRICES

WINNIPEG (CP) —Grain quotes Wednesday basis Lakehead:

	High	Low	Close
Flax			
May	287	286⅛	286¼
Jly	282	279¾	280
Oct	179½	277⅞	278½
Nov	—	—	275
Rapeseed Vancouver			
Jun	263½	261½	262
Sept	258¾	257	257⅝
Nov	257⅛	256	256¼
Rapeseed Thunder Bay			
May	265	260¾	262½
Jly	253	251⅝	251⅝
Oct	249¼	249	249
Nov	—	—	247
Oats			
May	—	—	68⅝
Jly	—	—	68¾
Oct	—	—	70
Barley			
May	—	—	109
Jly	109	109	109⅛
Oct	—	—	109
Rye			
May	104	103	103⅞
Jly	—	—	100⅝
Oct	102⅛	100⅝	102⅛

CHICAGO

	Open	High	Low	Close
Wheat—				
May	159½	160½	159	159¼
July	149⅞	151	149⅝	150⅛
Sept.	151⅞	152⅝	151½	152¼
Corn—				
May	124⅝	125¼	124½	124⅝
July	126¼	126⅞	126½	126¾
Sept.	130⅛	130¼	130⅛	130⅝
Oats—				
May	70¾	71	70	70⅝
July	68¾	69	68⅜	68¾
Sept.	67½	67¾	67⅛	67
Soybeans—				
May	352	353	350½	351
July	356	357¾	355¼	355¼
Sept.	336½	339	335¾	336⅞

COMMODITIES

	Open	High	Low	Close
Silver—New York				
April	159.10	158.90	158.90	157.90
May	160.00	160.30	158.30	158.50
July	161.50	161.90	159.70	160.00
Copper—New York				
May	52.70	52.95	52.65	52.65
July	53.20	53.45	53.10	53.15
Sept.	53.70	53.90	53.65	53.65
Lumber—Chicago				
May	117.50	119.60	117.50	119.10
July	117.10	118.80	117.10	118.40
Sept.	unq.	113.70	112.60	113.50
Bellies—Chicago				
May	39.80	40.50	39.75	40.20
July	39.25	39.85	39.25	39.55
August	38.10	38.60	38.10	38.27
Plywood—Chicago				
May	96.50	98.00	96.50	97.30
July	98.00	99.00	97.70	98.60
Sept.	98.40	99.40	98.50	99.00
Nov.	98.60	99.40	98.60	99.30
Jan.	99.00	99.50	98.50	99.50

INDUSTRIALS

Stock	Sales	High	Low	Closed	Net ch'ge
A—B					
Abitibi	5602	$8⅛	7⅞	8	+⅛
Abitibi 1½p	215	$49½	49½	49½	
Acklands	1200	9½	9½	9½	—⅛
Acklnd 2p	300	$14¼	14¼	14¼	—¼
Acres Ltd	2150	$13¾	13½	13¾	—⅛
Acres wt	500	370	370	370	+5
A.G.F.M	100	57	7	57	+5
Agra Ind	2400	$12	11⅞	12	+¼
Ahed M.	500	465	450	465	+5
Alta Gas A	400	$53½	53⅛	53⅛	+⅛
Alta Gas p	21	575	75	75	
Alta G D p	22	145	145	145	
Aican	19645	322	21¼	21⅞	+¾
Aican pr	120	$26⅝	26½	26½	—¼
Algo Cent	3850	510	5⅝	5⅝	
Algoma St	9108	514	13¾	14	+⅛
Algoma pr	224	420	420	420	
Allarco Dv	300	56½	56½	56½	+¼
Alliance B	800	475	465	465	—15
Anglo-Cn	500	480	475	480	
Aquitaine	952	524	24	24	
Argus	266	$14½	14½	14½	
Argus 250 p	275	533	32½	32½	+¼
Argus B pr	25	536	36	36	
Argus C pr	885	$10½	10¼	10½	
Asbestos	1444	$28½	28¼	28½	
Atco Ind	300	$11¼	11¼	11¼	—¼
Atl Sugar	600	57	6⅞	7	
Atl Sug A	125	$16	16	16	
Auto Et	100	96⅞	6⅞	6⅞	+⅛
Auto Hard	400	58¾	8½	8½	—⅜
Bank Mtl	7249	$20⅞	20	20¼	+¼
Bank N S	3146	$35¼	34⅞	35¼	+⅜
Bathrst p	100	59½	9½	9½	—¼
Baton B	100	$18⅝	18⅝	18⅝	+¼
Beavr Eng	400	38½	8⅝	8⅝	—⅛
Beaver L	100	516	16	16	
Becker B p	250	$11¾	11¾	11¾	
Bell Canad	5329	$45⅞	45¼	45⅛	
Bell A pr	435	$51½	51¼	51¼	
Bell B pr	1885	$53⅞	53¾	53¾	
Billmoreo	200	$13½	13½	13½	+1
Black P	2200	57⅞		7⅛	
Block Bros	7900	340	335	335	+5
Bloomfdsr	510	9⅛	8¼	8¼	+¼
Bovis Cor	8805	215	200	210	—10
Bow Valy	4551	331	30⅛	30⅞	+⅝
Bow-m pr	50	534	34	34	
BP Can	11375	$16⅝	16⅛	16⅜	+¼
BP Can A	70	571	71	71	—8¾
Bramalea	1025	430	440	430	
Bramalt w	210	290	290	290	
Brascan	3128	$21⅛	21⅛	21⅜	—⅛
Bright	525	$20½	20	20	
Brinco	4811	55⅞	5¾	5¾	
Br Am Bnk	200	$13¾	13½	13½	
BC Forest	600	$20½	20	20½	+½
BC Frest p	400	$41½	41⅛	41½	—½
BC Pack A	220	527	27	27	
BC Pack B	300	$26½	26	26	
BC Sugar	100	$20½	20½	20½	
BC Phone	301	565½	68½	65½	—¼
BCPh 6 pr	90	585	84	84	—1
BCPh 4¾ p	25	561½	61½	61½	+½
BCPh 5¾ p	60	$82½	82½	82½	
BCPh 6.80	200	$26½	26	26	—½
Brooke pr	220	517	19	19	
Budd Auto	270	$10½	10½	10½	
Budd A w	485	610	605	610	+10
Burns Fds	726	$14⅛	14	14⅛	—¼
Burrard	250	59¼	9¼	9¼	
C—E					
Cad Dev	452	89½	9	9⅛	
CAE ind	350	57	6⅞	7	+⅛
Calgary P	1001	$25¼	25¼	25¼	
Calgary P p	210	575	75	75	
Calvrt Dis	4800	120	115	120	+5
Cambridge	400	$14½	14½	14½	
Campeau	520	440	440	440	
CD Sugar	1020	$30¾	30¼	30¾	+⅛
Can Cem L	1055	553½	53	53	
C Cem L p	212	$20⅛	20⅛	20⅛	—¼
Can Celt	210	529	28¾	28¾	—⅛
Can Malt p	1790	88	88	88	+1
C Packrs	800	518	18	18	+¼
Can Perm	2360	$18⅛	18	18	
CSL	215	540	40	40	
CSL pr	260	554	5¼	5¼	
Campeau	520	440	440	440	
CD Sugar	1020	$30¾	30¼	30¾	+⅛
Can Cem L	1055	553½	53	53	
C Cem L p	212	$20⅛	20⅛	20⅛	—¼
Can Malt	310	529	28¾	28¾	—¼
Can Malt p	1790	88	88	88	+1
C Packrs	800	518	18	18	+¼
Can Perm	2360	$18⅛	18	18	
CSL	215	540	40	40	
CSL pr	280	5⅝	5¼	5¼	
Can Brew	5875	58	7⅝	7⅝	—¼
C Brew Ap	50	$30½	30½	30½	
C Cabless	2945	$17⅝	17¼	17¼	—½
C Cable w	720	400	390	390	—10
Cdn Can A	600	57	6⅞	7	
CC Man A	1040	518	17⅞	17⅞	+⅜
C Curtis	1000	53	53	53	—¼
Cdn Equity	700	$13¼	13	13	—¼
C Found pr	800	59	8¾	8⅞	+⅝
CGE	270	$24½	24½	24½	+1
CGE pr	200	$28⅛	28⅛	28⅛	+¼
CG Invest	65	575	75	75	
C Goldie	1800	5¾	5⅝	5¾	+⅛
C Hyd C	2065	$11¼	10⅞	11	—¼
C Hydr pr	100	$15¾	15¾	15¾	+¼
C Imp Bank	8210	528	27½	28	+¾
C Ind Gas	2246	59⅝	9	9	—¼
CIL	800	$15½	15¼	15½	—⅜
C Intrurb p	200	58⅝	8⅞	8⅝	
C Manoir	2500	415	390	415	+20
C Marconi	300	340	335	335	
C Oxygen	1300	59½	9⅜	9½	+¼
CP Inve pr	3110	$26¾	26¼	26¾	+⅜
CP Inve w	9425	360	345	355	+10
CP Ltd	13245	515	14⅞	14⅞	—⅛
CPL A p	1710	$13¼	13¼	13¼	
CPL UK p	22	59	9	9	
Cdn Salt	200	$16½	16½	16½	
Can Tire	125	543	43	43	
Cdn Tire A	1032	$38¼	38	38¼	—⅛
C Utilities	153	544	43⅜	43¾	—¼
C Util $1.25	1085	525	24¾	24¾	—¼
CWN G 4 pr	100	512	12	12	+¼
Canron	4630	$21⅞	21	21	—1
Capir Div	300	69	69	69	—3
Cara	2115	55	5	5	
Carrier JD	450	57⅝	7⅝	7⅝	+¼
Carrier w	250	430	430	430	
Cassidy L	700	450	450	450	—20
Cassidy p	100	58⅝	8⅝	8⅝	
CC Yachts	1300	460	455	460	+5
cdrn It	7478	$12½	11⅞	12½	+¼
Celanese	4295	553⅝	5¾	5½	+⅛
Chrysler	1874	$34¾	33½	34¼	+1½
CHUM B	100	59⅝	9⅜	9⅜	—⅛
Cockfield	250	56¼	6¼	6¼	
Columbia	500	235	230	235	+10
Columbi p	300	56	5⅝	5⅞	—⅛
Cmnc	10738	$27¼	26½	27⅛	+½
CH Inns	13000	$13¼	13⅛	13¼	+½
Compro	2600	420	385	385	—15
Comb Ins	210	$32¾	32¾	32¾	
Computel	4970	490	450	490	+50
Comtech	7700	290	275	285	
Con Bath	320	59	9	9	—⅛
C Bath 68 w	100	325	325	325	+5
Con Bldg	5400	240	235	235	
Con Textile	907	5⅝	5½	5⅝	+⅛
Con Distrb	6865	$32½	32	32½	+½
Cons Gas	4334	$18⅝	18½	18⅝	—⅛
Cooper C	1100	516	16	16	
Con Glass	200	$16¼	16¼	16¼	—½
Corby B	225	$24¼	24¼	24¼	
Coronth p	2100	38	200	200	—10
Cornat Ind	2278	30	220	230	+15
Cosms	240	100	100	100	
Costain R	400	59¾	9⅜	9¾	+⅛
Crain R L	310	$13⅝	13½	13⅝	
Crestbrk	200	420	415	415	
Crwn Lite	100	542	42	42	
Crush Intl	735	519	18¾	18¾	—¼
Cygnus A	110	557⅝	57⅝	57⅝	
Dale-R	2X	591½	91½	91½	
Dale-R pr	140	58¼	8¼	8¼	
Dawson D	450	58⅛	8⅛	8⅛	—⅛
Detta Ben	1250	445	430	430	—10
Distl Seag	4780	$31¼	31	31	
Doman I	600	513	12⅞	12⅞	+⅛
Dome Pete	1970	$36⅝	36⅝	36½	
D Bridge	9010	$28½	28½	28½	+½
D Cities	800	59⅝	9⅝	9⅝	
Dofasco	5225	$28½	28	28¼	+¼
Dom Glass	300	$13½	13½	13½	+¼
D Scotish p	75	531	31	31	
Dom Store	9315	$16¼	16	16¼	+¼
Domtar	1955	513	12⅞	13	
Domtar pr	200	$14⅞	14⅞	14⅞	+⅛
D Textile	865	$24⅝	24¼	24½	+½
D Textile p	28	599½	99½	99½	
Douglas L	150	275	275	275	+20
DRG Ltd	1825	$17⅞	17½	17⅝	—⅛
Du Pont	1691	$25½	25	25½	+¾
Dylex D A	1100	$13⅛	12¾	13⅛	+½
Dustbane	425	57	6¾	6¾	—¼
Eatn Can S	1350	$15	14¼	15	+⅛
Eddy Mtch	395	$12½	12½	12½	—½
E-L Fin	450	58¾	8¾	8¾	+⅛
E-L Fin w	500	350	350	350	
Electro Ild	895	$59½	58¾	59	—½
Erie D	400	58	8	8	
Exquisite	200	5½	5½	5½	
F—J					
Falcon	1857	596	93½	96	+2
Fed Grain	1925	58½	8¼	8½	
Fields S	12475	$15½	15	15¼	+¾
Finning T	1000	515	15	15	+¼
Fleet Mfg	600	115	115	115	
Fleetw'd	100	$12½	12½	12½	+½
F Seasons	1195	59	9	9	
F Season w	300	550	540	550	+10
FPE Pn pr	25	575	75	75	
Fraser	500	$14½	14½	14½	
Gaz Metr	1814	56¼	6⅛	6¼	+⅛
Gaz S.40 p	45	575	75	75	+5
Gaz M 63w	5100	143	140	145	+5
Gaz M 66w	200	260	260	260	—5
Gdn Mang	290	57	6½	6½	
Gen Baker	200	400	400	400	
Gen Distrb	250	$23⅛	23⅛	23⅛	+⅛
GMC	401	583⅝	83⅝	83⅝	—⅜
Genstar L	6720	$15½	15¼	15⅜	+⅛
Gnstar L w	120	560	560	560	—10
Gerin 1st p	300	599¼	9¼	9¼	—⅛
Gesco Dis	650	55⅛	5⅛	5⅛	—⅛
Glendale	545	57⅛	7	7⅛	+⅛
Glengair	2000	175	175	175	
Gleng B p	1000	335	330	330	—15
Gleng U	250	56¾	6¾	6¾	
Gold Crest	3200	56⅝	6	6⅝	
Goodyer	16	$219	219	219	—1
G Mckay A	440	58	8	8	
G Mckay B	210	$26½	26½	26½	
Grain G	200	526	26	26	+½
Greb I B	100	56⅞	6⅞

Well Tests Indicate High Gas Production

TORONTO (CP) — Imperial Oil Ltd. said Tuesday that testing at its Taglu drilling sites in the Mackenzie Delta of the Northwest Territories 'indicates that wells in this field are capable of gas production at high rates."

The company said 10 tests were carried out at the Taglu West P—03 well. Information from this well and from the Taglu G—33 discovery well indicated the gas production.

Company officials said the findings were "significant and important."

'We're happy."

But a spokesman cautioned that reference to "high rates" was a relative term. It could mean a commercial operation only under certain other conditions — such as a ready customer and a means of delivery, such as a pipeline.

The company said drilling problems made it possible to conduct only three tests at its Mallik L—38 well but all three recovered natural gas.

"However, since the testing program was limited, a statement on the well's over-all productivity cannot be made."

Imperial's annual report held out encouragement for discoveries in the Mackenzie.

'In early 1972, the Taglu P—03 well, three miles west of the 1971 Taglu G—33 discovery, was penetrating a reservoir section similar to the discovery well," the report said.

"The Mallik L—38 well, 8½ miles northeast of the Taglu discovery, opened up several hundred fet of gas in two separate groups of reservoirs."

Imperial said it will start drilling "very shortly" on four other sites in the Taglu-Mallik area.

Dog 'n' Suds Shares Suspended

VANCOUVER (CP) — Shares of Dog 'N Suds Food Services Ltd. were suspended from trading by the Vancouver Stock Exchange at the close of trading Tuesday.

The suspension was at the company's request to allow for re-organization of its affairs. An order halting all trading was issued by the British Columbia Securities Commission.

The company, through subsidiaries, operates a chain of limited-menu drive-ins in Canada. It holds a franchise from a United States company.

The registered office is in Vancouver and the head office in Saskatoon, Sask.

DIVIDENDS

By The Canadian Press

Fidelity Trust Co., six cents April 30, record April 15.

Gaz Metropolitan Inc., 10 cents June 30, record June 13.

Wire Rope Dumping Probed

OTTAWA (CP) — A investigation has been launched by the revenue department into alleged dumping on the Canadian market of steel wire rope made in Japan, Korea and Taiwan, it was announced Tuesday.

The department said that if evidence is found that dumping has occurred, it will be referred to the anti-dumping tribunal. The department will levy an extra duty on importers and the tribunal will determine what injury has been caused to Canadian production.

The announcement said the department has "certain evidence . . . indicating that import prices were below the levels prevailing in the country of export, and that this practice was having a depressing effect on the industry in Canada."

"Dumping occurs when foreign goods are sold in Canada at prices below their normal value in the country of export.

Economic Warning

VANCOUVER (CP) — The president of the Canadian Bankers Association said Tuesday Canada must pay more attention to what is going on in the external economic world if it is to survive, let along prosper.

Citing the current economic "crisis" in the United States, F. H. McNeil of Montreal told the Vancouver Rotary Club:

"That so mighty a nation could get in such deep trouble by failing to understand or effectively respond to dramatic changes in economic environment should give us pause for thought."

McNeil stressed the importance of foreign markets, saying this country exports, on a per capita basis, full three times the comparable figure for Japan and the United States.

"In short, Canada is more heavily dependent on foreign trade than almost any other industrialized nation," he said.

business

AB KENT - EDITOR

C&O/B&O

Revenues dropped in the first quarter but earnings set a quarterly record for Chesapeake and Ohio-Baltimore and Ohio railroads.

Earnings were $11.4 million ($1.31 a share) compared with $8.8 million ($1.02), beating the 1966 high of $1.29.

Revenue at $231 million ($243 million) was down due to moderate business activity, but cash flow at $75 million ($69 million) and working capital of $28 million ($22 million) were improved.

Zeller's

Earnings in the area of 70 cents a share this year are expected by Zeller's Ltd., which forecasts a 15 per cent increase in sales with higher consumer spending.

Continued expansion of the store chain is planned, with 12 new outlets this year for a total 152.

W. Decalta

Western Decalta Petroleum Ltd. increased net income 26.4 per cent last year even though exploration and development costs rose 98.6 per cent.

The company had revenue of $6.9 million ($5.8 million) and net income of $1.5 million ($1.2 million), or 22 cents a share (17 cents).

Exploration spending in western Canada, the Arctic and North Sea amounted to $4.9 million compared with $2.47 million a year ago.

Dolly V.

Dolly Varden Mines Ltd. has reached agreement with New Jersey Zinc Exploration Co. (Canada) Ltd. which could lead to production at Dolly's Alice Arm silver property.

The agreement provides for cash contributions by New Jersey in exchange for Dolly shares, starting with the purchase of 133,333 Dolly shares at 75 cents each. A series of options provides additional funds and sharing of development expenses leading to possible production in 1974 or 1975 and a half interest for New Jersey.

New Jersey of Canada, owned by New Jersey Zinc, Inc. of Bethlehem, Pa., operates seven mines and a smelter, and is a subsidiary of Gulf and Western.

Bralorne

Bralorne Can-Fer Resources Ltd. reports earnings of $151,425 (three cents a share) in 1971 compared with a loss of $21,284 (one cent) in 1970.

Sales and other income dropped to $1.5 million in 1970 compared with $2.1 million in 1970. Costs and expenses were $1.3 million compared with $2.2 million in 1970.

Placer

Revenues of Placer Development Ltd. fell $11.1 million in 1971 to $23.1 million.

Net earnings dropped to $4 million from $7.6 million in 1970.

Placer was hurt by a fall in the demand for metals and the consequent drop in prices.

Craigmont Mines Ltd., in which Placer has a 44.59 per cent stake, yielded the company $2.2 million, despite the effect of reduced demand from its sole contract customer, Nippon Mining Corp.

Genstar

Genstar Ltd., a diversified company oriented to the construction industry, reports net income for 1971 of $10.75 million pearly double the $5.7 million for 1970.

Net income per common share was $1.22, compared with 68 cents in 1970. The company had gross revenue of $278.96 million last year, compared with $207.65 million in 1970.

In December, Genstar acquired all the assets and operations of Ocean Cement and Supplies Ltd.

Cominco

Cominco Ltd. had net earnings of $15.68 million (94 cents a share) in 1971 compared with $24.26 million ($1.45) in 1970.

Sales in 1971 were $251.74 million, the second highest total in company history, next to $264.48 million in 1970.

Cominco attributed the decline in earnings to lower return for metal products, increased costs of labor, materials, supplies and distribution, higher exchange rates for the Canadian dollar and the U.S. import surcharge.

Victoria Pile Driving Firm Sold

Victoria Pile Driving Co. Ltd., of Vancouver, has been sold to Saskatoon-based Agra Industries Ltd.

Agra offered cash and a debenture in the transaction to acquire both pile driving firms, giving Agra's engineering division broad representation on the coast along with its Western Caissons companies.

The Greenlees-Victoria Pile-driving purchase is expected by Agra president Ben B. Torchinsky to raise revenues 20-30 per cent and earnings five to six cents a share.

No change of management of the 62-year-old company is anticipated. Essentially the same group has run the 60-100 employee firm for 20 years, engaging in wharf, bridge and ferry dock construction, including major facilities at Roberts Bank super tterminal.

LONDON

LONDON (CP)—Closing stock quotations in new pence unless pounds are indicated: Assd Brit Foods 79½; Bllyvors 132; Bowater Paper 138; Brit Am Tob 305½; Brit Assets Trust 93½; Brit Leyland Motors 43½; Brit Oxygen 70½; Brit Petroleum 317½; Burmah Oil 378½; Can Pac 703; Charter Cons 264½; Courtaulds 138½; Distillers 182½; Dunlop Holdings 189; E and M Ind 226; Free St. Geduld 530; Gen Elec 183½; Gr Univ Strs 328; Hawker Siddeley 356; Hudson's Bay 875; ICI 263; Imp Tob 115½; Kloof 364; Marks and Spencer 302; Metal Box 386½; Rio Tinto-Zinc 223½; Sec Scott Invest 120; Shell T and T 399; Tube Investments 473; Unilever 373½; Vickers 101½; West Driefontein 892½; Woolworth 136.

Bonds (in pounds): Brit Transports 78-88, 62½; Brit 2½s Consols, 29½; Funding, 98; War Loans 3½s, 41.

$ EXCHANGE

VICTORIA — Purchase of U.S. funds in terms of Canadian dollar was quoted today by the Royal Bank at 8.99½ for cheques, .99½ for cash and .98½ for silver. Selling rates were $1.00¼ for cheques, and $1.00¾ for cash.

NOON PRICES

MONTREAL (CP)—U.S. dollar in terms of Canadian funds down 3/32 to $0.99½. Pound sterling down ⅛ to $2.38¼.

NEW YORK (CP)—Canadian dollar down 1/32 at 1.00 17/64 in terms of U.S. funds. Pound sterling down 9/64 at $2.61¼.

Jordan Signs Pact With Desco

AMMAN (Reuter) — A Canadian company, Desco Investment Ltd., has been awarded a 40-year oil concession in Jordan under an agreement signed here Tuesday.

Ahmed Al-Lawzi, Jordan's prime minister, signed the accord in his capacity as head of the natural resources authority.

In a speech after signing the agreement, Lawzi said he hoped the company would achieve "successful results as regards the striking of oil in Jordan."

Mahmoud Al - Hawamdeh, vice-chairman of the natural resources authority, told reporters the agreement would be implemented in two stages — the first, prospecting for oil, and the second, oil exploitation.

He said the Canadian company had agreed to spend $20 million on oil exploration in northern Jordan.

The Jordanian government will get 12.5 per cent of the profits as royalties and 25 per cent as taxes, he added.

Hawandeh said the percentage would increase should the company withdraw its capital, provided the taxes did not exceed 50 per cent. The natural resources authority will have a 45-per-cent share in the profits in the event the company strikes oil, he added.

But should no oil be found, the Canadian company would pay oil exploration expenses totalling $20 million.

The Yugoslav company, INA, stopped exploration operations in Jordan late last year after failing to strike any oil during the last three years.

Carpetorium of Victoria Ltd.

SPRING SPECIAL!

Gold Sculptured Carpet

(Not Indoor-Outdoor)

Installation and Quality Underpad included. Per yd. ... 8.88

384-4125

1210 WHARF STREET

VICTORIA WATCH and TIMEX REPAIRS 2225 Oak Bay Ave.

BIX PAINT VARNISH REMOVING We Strip — You Finish SPECIALTY FINISHERS 382-4612

PLATE GLASS

Insurance is Our Business, Not a Sideline

HARBORD INSURANCE

INTERIM LISTINGS

TUESDAY

	Bid	Ask		Bid	Ask
Abella	39	40	Hi Marc	26	30
Able	14	20	Hi Vly	40	41
Aitken	13	17½	Honda	20	30
Alair	18	20	Hub Min	26	30
Alvila	11	13½	Hunt-Bas	9	10
Ameig	13	15	Ice Stn	24	26
Ambes	14	17	Jackpot	30	30
A b Res	32	38	Junior	66	69
Andex	23	24	Keigleh	12	14
Anglo B	75	80	Keiver	42	44
Anglo W	10	11	Kismet	25	32
Anmar	3	5	Komo	5	7
Arcadia	12	17	Lewes	10½	11
Arin Pc	160	170	Listeng	80	84
Athena	12	13	Low Vly	10	13
Attla	70	75	Luck St	24	28
Babine	34	35	Marlex	35	38
Bon Val	26	30	Mavrick	37	42
Buckey	25	43	Meteor	9	10
Calix	4	5	Mollie M	10	13
C Base	33½	37	Moroco	9½	10
Cardwl	18	20	Nation	14	26
Carolin	44	45	N Gld	26	30
Centex	21	22	Nisson	185	210
Celtic	133	134	PN Oils	9	10
Cities	36	38	Payette	16	18
Coast Int	105	111	Rackla	27	31
Conder	8	10	Rayore	50	51
Conoco	34	37	Richw	225	280
C Clay	25	30	Rimrok	32	35
Cop Mac	33	37	Robert	42	45
Cop Lk	80	90	Rocket	62	64
C Queen	10	13	Rokon	36	39
Dk Hwk	225	230	San Jac	16	17
Dersi	20	25	Shasti	37	40
David	20	28	Sierra	160	170
Demsey	57	60	Silmac	29	30
Dictet	50	52	Silv Spr	65	72
Donna	9	10	Solmon	123	124
Dorita	13	15	Specair	19	20
Dynam	18	21	Spenho	5½	9
Eagle R	39	42	Stelako	11	12
Echo Bay	17	20	Sunrise	9	10
Emper	7	9	Tanzil	26	32
Fificon	27	32	Teknol	41	44
Fawn By	6	9	Texal	20	25
Gary	28	30	Therm	155	160
Geoqu	140	155	Thund V	82	87
Gt Met	20	22	Tyee	38	42
Glen Cop	17	20½	Uni Pat	17	18
Gold R	16	17	Univex	44	50
Gramar	25	30	Vanalta	33	35
Gt Slav	4½	6½	Victor	10	20
Gulf Tiln	20	30	Wavcm	30	49
Hanna	20	22	W Stand	8	11
Hertz	13½	15	Whipsw	12½	16
Hibern	12	14	White R	43	44
Hi Lode	42	44	Yreka	18	19

MUTUAL FUNDS, BONDS

TUESDAY

MUTUALS	Bid	Ask
Acro Fd	139	153
All Cdn Com	886	968
All Cdn Div	989	1081
All Cdn Ven	407	445
Amer Gr	708	778
Andrese Eq	484	529
Assoc Inv	582	588
Canada Gr	610	670
Canagex	1057	1143
Cdn Gs En	1432	1574
Cdn Inv Fd	495	543
Cdn Sec Gr	517	568
CSA Gold	566	619
Cdn Trust'd	499	548
CSM Japan	980	1077
Capital Gr	1000	1025
Coll Mut	586	653
Com Intl	1444	1587
Com Intl Lv	387	425
Com Vent	739	812
Corp Inv	606	662
Corp Inv SP	526	575
Dom Comp	591	642
Dom Div	360	391
Dreyfus Inc	1341	1470
Dreyfus Intl	1353	1483
Eaton Viking	558	607
Entarea Inv	644	708
Exec Fd Cda	621	681
Exec Inv Intl	342	
Fraser Gr	347	381
Gls Comp	1112	1222
Gls Income	400	440
Gr Pac	506	553
Growth Eq	734	806
Guard Gr	969	
Harvard	724	793
Indust Gr	665	731
Int Eng	245	269
Int Gr	600	659
Int Inc	424	466
Inv Gr	1208	1321
Inv Intl	807	883
Inv Jap	636	696
Inv Mut	576	630
Maritime Eq	322	351
Mut Accum	519	637
Mut Bond	1080	1187
Mut Growth	590	649
Mut Income	518	570
Natrusco	1463	1523
Natural Res	722	789
NW Equity	740	813
NW Financ	494	543
NW Growth	623	685
Pac Comp	776	776
PacDiv	619	619
Pac Res	304	304
Pac Ret	491	491
Pac US	519	519
Pension Mut	839	919
PH and N	1573	1604
Planned Res	465	510
Princ Gr	489	537
Prov Mut	736	805
Prov Stk	628	687
Prud Gr	615	672
Regent Gr	990	1088
Regent Vent	472	519
Royfund	634	660
Temp Gr	698	763
Timed Inv	844	
Un Accum	547	601
Un Horizon	360	396
Un Amer	263	289
Un Vent	461	507
Univ Sav Eq	799	878
Univest	568	624
Vanguard	1122	1230
INDUSTRIALS		
AGF Special	345	380
CPI Common	13	13½
Guard Gr pfd	9⅝	9⅝
Jell-Jum cm	150	160
BONDS		
Government of Canada		
Do 4¼ 72	99.90	100.00
Do 5¼ 73	99.50	99.60
Do 8 74	106	106½
Do 5½ 75	97¼	97¾
Do 3¼ 76	87	88
Do 6½ 77	99½	99¾
Do 4½ 83	80¼	80½
Do 6½ 95	91½	92½
CORPORATION		
Alta Gas 8 92	97½	98½
Bk NS 6¾ 92	97	98
Bell 8 94	97	98
Do 8 93	97	98
BCF 9¼ 92	106	108
BCT 7⅞ 95	95½	96½
Do 9⅛ 90	106	108
Do 9⅛ 92	108	
Do 8¼ 94	98	99
Cdn Ut 8⅝ 92	98½	99½
Con Gas 8 92	98	99
D-Seag 7⅝ 91	95	96
Falcon 7¾ 91	93	95
Gulf 8⅝ 91	105½	106½
Impl O 7¾ 92	96½	97½
INCO 8⅝ 91	102	103
Noran 9¼ 90	106½	
NC Gs 9⅝ 91	107	108
Pa Can 8½ 94	99	
Royal Bk 7 91	97½	98½
Steel 9¼ 90	107	108
Traders 9 91	99	100
TCP 9 91	103	105
Ryl Tr 7¾ 81	98½	99½
Tor-Dm 7¾ 97	95	96
Union 8 91	98	99
Wstcst 8 91	95¼	95¾
Wst Rifly 9 91	95	96
Wstghs 8⅝ 91	99	100
CONVERTIBLES		
Ackl'ds 7½ 88	98	99
Aj Gas 7½ 90	134	136
Block B 6½ 88	85	90
Con Gs 5½ 89	97½	98½
Dynasty 782	94	99
Gnstar 6½ 92	110	112
Home 5½ 92	106½	107½
Husky 4¼ 97	108	109
PWA 7 83	116	120
Scurry 7¼ 88	90	92
TCP 5 89	104	106
Wcst C 5½ 88	100	102
Wstcst 7½ 91	130	132
Wdwds 6¾ 89	129	134

Steel Production Down 3.5 Per Cent

OTTAWA (CP) — Steel ingot production last week totalled 239,818 tons, down 3.5 per cent fromthe previous week's 248,411 tons, Statistics Canada reported Tuesday. Production in the same week last year was 236,480 tons.

ALUMINUM SKYLIGHTS

ALLIED GLASS

VICTORIA

388-5108

"Anything in Glass"

BUY DIRECT FROM BUILDER AND SAVE

Condominium

Park Olympic Heights, 600 Battery St.

THE BEST LOCATION in the WORLD

1 BLOCK to BEACON HILL and SEA

Special built-in soundproofing. NOT a converted apt. Luxurious 1 and 2 bedrooms, twin bed size with quality appointments. Huge balconies, water views, fireplaces.

Priced from $17,200

TRADE YOUR HOME AT FULL MARKET VALUE

OPEN 1-5 INCLUDING SUNDAY

384-3021

PEARSON NEXT RED LION SELLS MOTORCYCLES HONDA

FOR LEASE

Fully furnished waterfront home, in area of Canoe Cove. One year lease. Retired couple preferred.

CADBORO BAY REALTY

477-8477

LAKE FRONTAGE

Large 5 bedroom home on 10 acres. 300' lake frontage on Quamichan Lake.

$55,000

SALE BY OWNER

746-5710

Have a good trip to Calgary, Mr. Leggat?

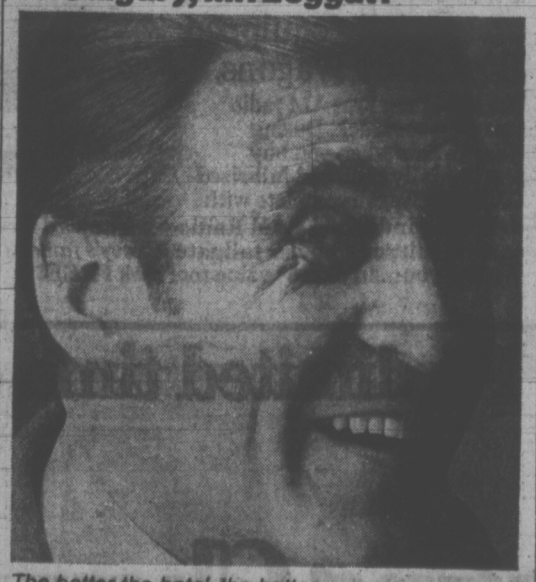

The better the hotel, the better the business trip. In Calgary, book your stay at The Palliser.

For reservations at any one of 14 CP Hotels or affiliates across Canada, call 384-0486.

CP Hotels

The United Pharmacy Family Prescription Record Plan.

How it works to protect you and your family.

TWO DOCTORS? ONE MAY NOT KNOW WHAT THE OTHER HAS PRESCRIBED. WE KEEP A CLOSE CHECK.

IT'S EXTREMELY DANGEROUS TO MIX MEDICINE. SINCE WE KNOW WHAT PRESCRIBED MEDICATION YOU'RE TAKING, WE CAN ADVISE YOU WHAT TO BUY OFF THE COUNTER.

THIS INFORMATION PREVENTS ALLERGIC DRUG REACTIONS.

YOUR YOUNG CHILDREN ARE PROTECTED FROM OVERDOSAGE.

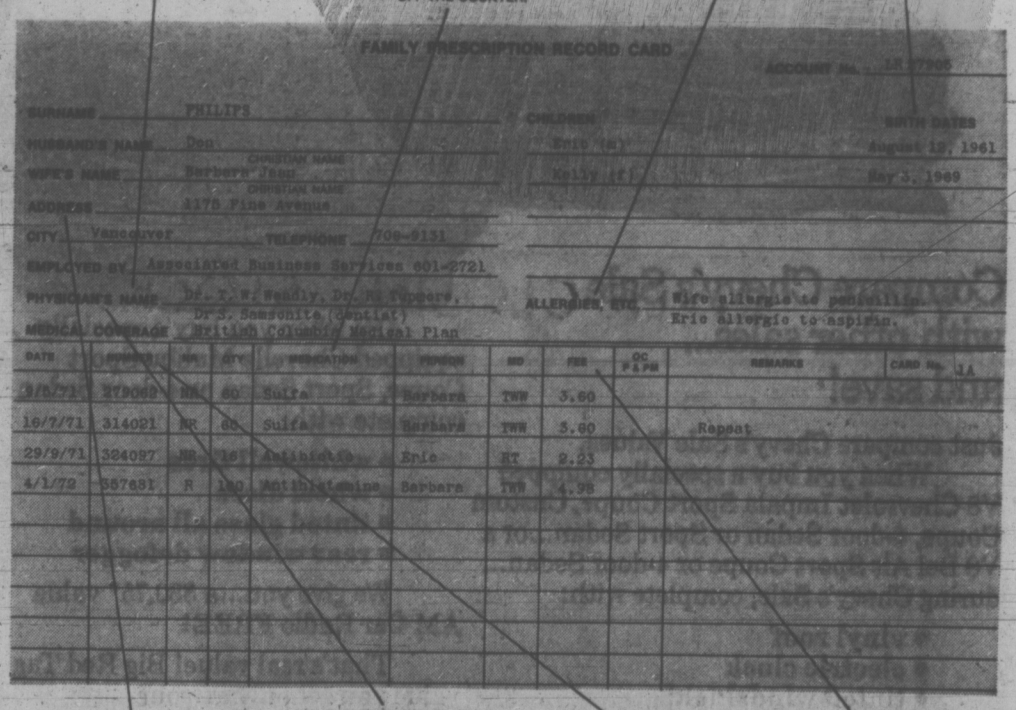

FAMILY PRESCRIPTION RECORD CARD

ACCOUNT No. 13 7905

SURNAME PHILIPS CHILDREN BIRTH DATES

HUSBAND'S NAME Don CHRISTIAN NAME Eric (Sr) August 19, 1961

WIFE'S NAME Barbara-Jean CHRISTIAN NAME Kelly (Jr) May 3, 1969

ADDRESS 4178 Pine Avenue

CITY Vancouver TELEPHONE 709-5131

EMPLOYED BY Associated Business Services 601-2721

PHYSICIAN'S NAME Dr. T. W. Neadly, Dr. R. Tupper, Dr. S. Samsonite (Dental) ALLERGIES, ETC. Eric allergic to penicillin. Eric allergic to aspirin.

MEDICAL COVERAGE British Columbia Medical Plan

DATE	RECEIPT	RX	QTY	MEDICATION	PERSON	RX	FEE	OC P&PM	REMARKS	CARD No. 1A
3/6/71	279069	NR	60	Sulfa	Barbara	TWN	3.60			
16/7/71	314021	NR	60	Sulfa	Barbara	TWN	3.60		Repeat	
29/9/71	324097	NR	180	Antibiotic	Eric	RT	2.23			
4/1/72	357631	R	120	Antihistamine	Barbara	TWN	4.95			

IF YOU MAKE A MOVE, SO WILL YOUR PLAN. JUST CALL AND WE'LL TRANSFER IT TO ONE OF THE UNITED PHARMACIES IN YOUR NEW AREA.

YOUR DOCTOR CAN PHONE A PRESCRIPTION IN TO US FROM YOUR HOME, IF HE ISN'T NEAR HIS RECORDS, WE ARE.

THERE ARE SOME PRESCRIPTIONS YOU SHOULDN'T FILL TOO OFTEN. WE'LL KEEP COUNT FOR YOU.

WE KNOW WHAT WE CHARGED YOU THE FIRST TIME. YOU KNOW WHAT WE CHARGED YOU THE FIRST TIME. PRICES ON OUR PRESCRIPTIONS HOLD THE LINE. IF THEY DO GO DOWN, YOU'LL BE THE FIRST TO KNOW.

The Family Prescription Record Plan is a free public service.
So while it won't cost you anything to get on it, it might cost you a lot if you're not on it.
Trust the store with the blue door, and get on the Record Plan of the United Pharmacy near you.

UNITED PHARMACIES

The stores with the blue doors.

NEWPORT UNITED PHARMACY
1210 Newport — 598-3380

COLWOOD UNITED PHARMACY
1910 Sooke Rd., Colwood — 478-1735

Blighty's Pubs Still World's Finest

LONDON (CP) — The overseas tourist, who is a dedicated beer drinker, will find himself in dazzling confusion in Britain with 2,000 different brands of British beer to choose from.

He can sample some of them in licensed restaurants, in night-clubs and drinking clubs, or buy bottles and cans to take away. But the recommended place to drink beer is in the public houses or pubs. And with nearly 75,000 spread around the country, all he needs is the time.

A pub crawl through the more interesting districts of London will take the visitor from modern pubs put up only yesterday to those hundreds of years old; from fashionable arty pubs in Chelsea and Hampstead to East End pubs where old ladies can still be persuaded to sing and dance.

He will find a tied house has the brewer's name over the door and stocks mainly the company's beers, while a free house stocks a variety of makes according to the landlord's choice.

Staring off, perhaps, at a Bass Charrington House soon after 11 in the morning, when most pubs open, the tourist may ask for a Bass, which was originally brewed in 1777, principally for the export trade. Blue Bass is bottled without the sediment, but if he wants to watch the ritual of the barmaid holding his bottle up to the light and pouring it with steady hand to exclude the sediment, then he should ask for a Red Bass.

Next it is time to think about lunch. Most pubs do some sort of catering, ranging from simple snacks to full restaurant service.

If the tourist only wants something light, his best bet is the ploughman's lunch — bread, butter, a chunk of cheese, and some pickled onions, served with a pint of bitter.

Draught bitter is a full flavored beer of low carbonation and unique to Britain, keg is a modern type of draught bitter which has been chilled and filtered and usually pasteurised to ensure long shelf life, and is more highly carbonated and served cooler than traditional bitter. They are both national favorites and between them account for about 20 per cent of total beer consumption.

About three o'clock the gov'nor as the licensee is called — calls "Last orders, Please!", and the tourist might like to stoke up with a Stingo, a strong beer originally classified as a barley wine.

When the pubs reopen, in most districts at 5:30 p.m. he may want to cool off with a Dutch lager, made in Britain at a brewery in Luton, where a Dutch brewmaster is permanently in residence to see standards are kept up.

For a nightcap there is Gold Label, sold as a third of a pint nip, and as strong as a double scotch.

Most of the major brewery companies report that their exports account for only a proportion of their total overseas sales. Plenty more beer is brewed by their subsidiary companies abroad, or under licence.

At home in Britain, beer-drinking habits have been changing radically the last few years. "A lager explosion" is how one brewery has described the rising popularity of both the imported and home-brewed product. The proportion of lager drunk in 1969 was only two per cent of Britain's total beer consumption. By 1969 it had doubled to four per cent and the sample survey for 1970 points to between five and six per cent.

But the growth of keg beers is much more dramatic, shooting up to more than 20 per cent from only two per cent in 1960.

What has lost out then? The answer is mild beer, with a drop from 42 per cent in 1959 to only 22 per cent in the 1970 sample survey. Always more popular in the north of England, it now has disappeared from many a pub in the south.

PEARSON
NEXT RED LION
SELLS
3.5 — OUTBOARDS — 150
CHRYSLER

DRIVE WITH CONFIDENCE...
GO Chevrolet
GM CHEVY SALE
NOW ON AT
CORNELL
3050 DOUGLAS 385-5777

Buy a specially equipped Impala, Bel Air or Chevelle Malibu and the radio's free!

CHEVY'S SALE

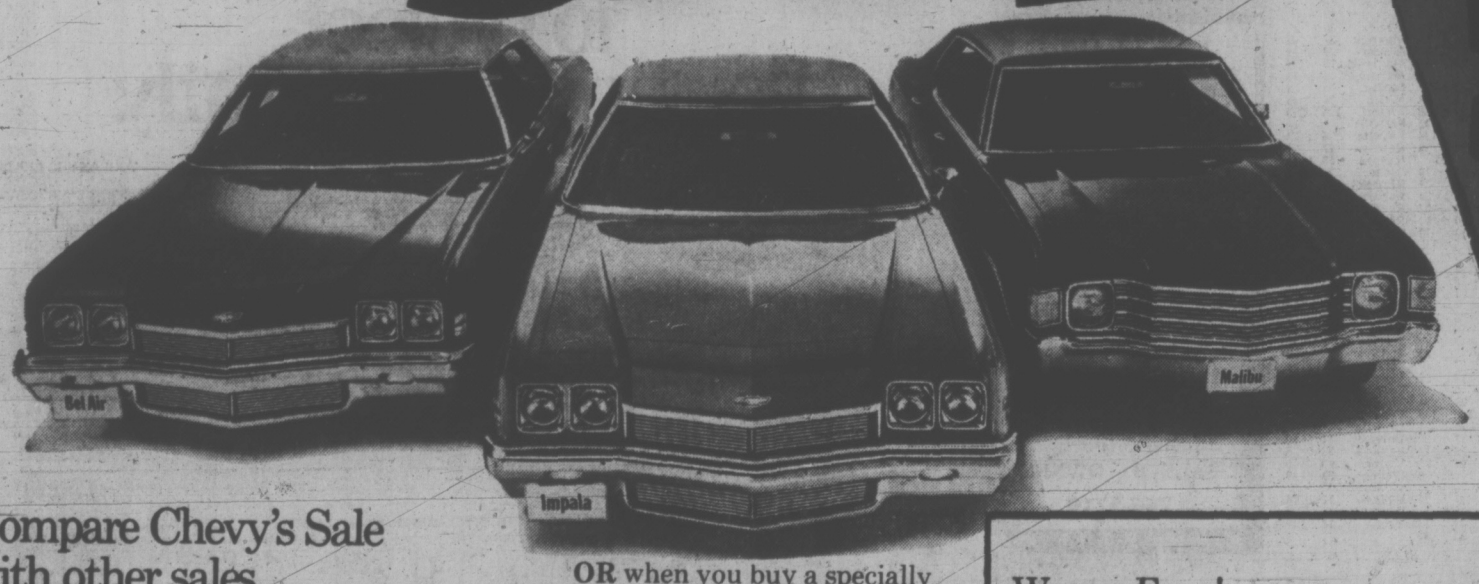

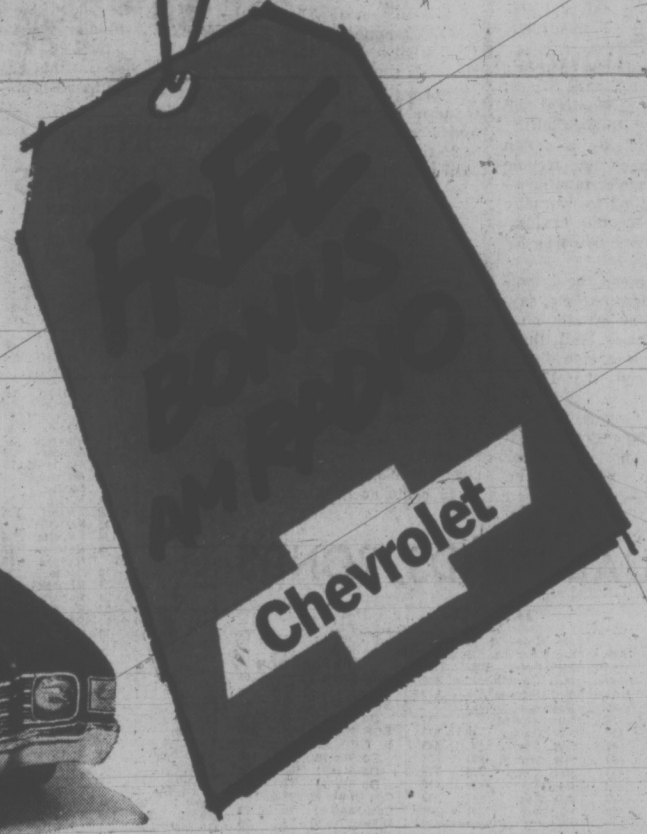

Compare Chevy's Sale with other sales... and save!

Just compare Chevy's Sale Values.

When you buy a specially equipped V8 Chevrolet Impala Sport Coupe, Custom Coupe, 4-door Sedan or Sport Sedan...or a V8 Bel Air Sport Coupe or 4-door Sedan... during Chevy's Sale, complete with:

- vinyl roof
- electric clock
- tinted windshield
- whitewall tires
- remote trunk release *(you'll love this low-cost convenience)*

We give you...a $92.75* value AM Car Radio FREE!

OR when you buy a specially equipped Chevelle Malibu Sport Coupe, Sport Sedan or 4-door Sedan complete with:

- whitewall tires
- wheel discs
- tinted glass all around
- rear window defogger

We give you...a $80.75* value AM Car Radio FREE!

That's real value! Big Red Tag value you get only at your participating Chevy dealers during Chevy's Sale.

Compare! You'll see the difference. And save! But hurry! It's for a limited time only.

*Manufacturer's suggested retail price.

Wagon Fans! Free Bonus Roof Rack on specially equipped Big Chevy Wagons.

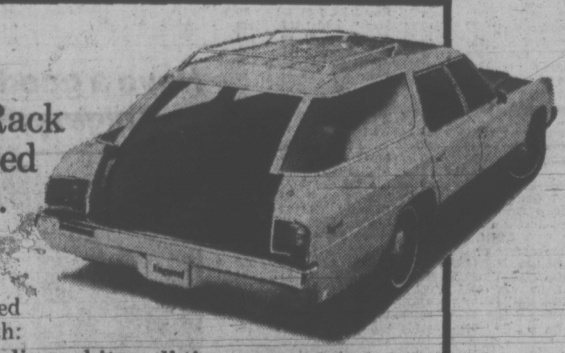

Instead of the Free AM radio you get a roof rack. During Chevy's Sale when you buy any specially equipped full-sized Chevrolet Wagon complete with:

• tinted windshield • AM Radio • whitewall tires • remote control mirror • power tailgate *(Chevy's famous disappearing trick)*

We give you...an $82.95* value roof rack FREE!

For limited time only.

Today! At all participating Chevy dealers!

Saanich Offered Two Ways Out

Two courses of action for tackling the "two most urgent problems" facing Saanich at the present time were suggested to council Tuesday night by municipal administrator John Tribe.

Tribe said the problems are in the municipality's road construction and reconstruction program and improvements to its storm drainage system. To meet the cost of these he said council could either:

—"Substantially" increase the budget appropriations for drainage and roads over the next several years;

—Or settle for lower appropriations and submit a five-year capital improvement referendum to ratepayers.

There was no discussion on Tribe's report, which was referred to council's first budget pruning session next week.

Meanwhile, its contents and recommendations will be discussed at a special public works committee scheduled for Thursday.

The municipal administrator said in the five-year capital budget which Saanich adopted in 1970 expenditure of $1.2 million was allocated for drainage, of which $740,000 was to come from annual budget appropriations and $498,000 from debenture borrowing.

The roads construction budget for the same period was $7.1 million of which $2.6 million was to come from budget appropriations and $4.5 million from borrowing.

In February the public works committee warned council it plans to present a tion budget of $700,000 for 1972 "minimum" roads construc— exactly double the sum allocated in the provisional budget.

Last month acting municipal engineer John Cowlin recommended the drainage construction budget be increased from $110,000 to at least $160,000.

Tribe pointed out in his report Tuesday these measures would increase the tax rate by up to three mills, "which in turn could inhibit the passage of a borrowing bylaw submitted to the electors."

He said it was unlikely Saanich could meet the $7.1 million bill for roads construction out of its annual budget, unless this was done over a long period.

However, if the amounts shown for roads and drainage in the 1972 provisional budget were left at their original levels a referendum could be submitted at any time, but preferably in December.

If the referendum were turned down, next year council would have to boost its appropriation substantially "to provide a minimum acceptable standard of service for these two facilities."

BENNETT SURE GAGLARDI WOULDN'T TAKE DOUBLE

Premier Bennett is sure Rehabilitation Minister Phil Gaglardi wouldn't accept double payment — from private organisations and the government — for his travelling expenses.

"If he did accept money and got paid twice for it then that is wrong," Bennett said.

"But I am sure he wouldn't do that. If any of the Opposition really think he's done this, let them make a charge," Bennett said Tuesday in an interview.

Bennett was commenting on demands for Gaglardi's resignation by Liberal Leader Pat McGeer and Opposition Leader Dave Barrett over questions raised in the legislature about a Gaglardi trip to South Bend, Indiana, in May, 1970.

Gaglardi told the legislature a hotel bill was paid on his behalf by a "Transport for Christ" convention but he wasn't clear about all the financial details.

Liberal Leader Pat McGeer said last Thursday that Gaglardi received $382 from the government for expenses listed on a voucher as being for "travel" but no other details were listed.

Bennett said Tuesday that since his government took office 20 years ago rules for cabinet ministers' expenses have been toughened up.

Cabinet ministers have to make detailed reports of their travelling expenses now, where under previous governments a cabinet order would approve a lump sum payment, he said.

Longer Lease Supported

Saanich council will recommend to the Capital Regional District, owners of Beaver Lake Park, that the present two-year lease on the Wooded Wonderland children's attraction in the park be increased to five years.

Previous attempts by the owner, Alfred Pettersen, to get Saanich backing for a lease extension had always failed, but Tuesday night there was only one dissenting voice at the council meeting.

Ald. Leslie Pasamore said he was opposed to the request because granting it would mean giving to one individual what council would refuse to another.

Pointing out that the land in question was public he said: "Just where are you going to stop in the matter of leasing off private portions of public property?"

The council action followed a letter from Petterson's solicitors, which said financing for much-needed improvements to the attraction depended on a longer lease. If no extension was given the project would have to close, the letter said.

Aldermen Edith Gunning, Fred Severson and Frank Waring all spoke in favor of granting the extension, but Ald. William Campbell said he would strongly oppose, on noise nuisance grounds, any proposal to run a model train in the park.

Council was told that there was a specific zoning on the Wooded Wonderland property which would require going to public hearing for a train attraction.

Vote Change Resisted By Oak Bay

"Only planners are going to enjoy" new provincial legislation that would reduce voting requirements on zoning bylaws to a straight majority, Ald. Brian Smith told Oak Bay council Tuesday.

Council unanimously agreed to ask support of the Association of Vancouver Island Municipalities and the Union of British Columbia Municipalities in seeking to get the amendment squashed.

Council will also ask the associations to support a resolution to have fines reinstated for careless driving, exceeding the speed limit and failing to stop at signals.

Mayor Elford said Police Chief John Green has stated these three offences are the greatest contributors to accidents and that the point system had failed to eradicate or ease the problem.

She quoted statistics to back up her argument — 1,029 traffic offences in 1969, 1,692 in 1970 and 1,427 in 1971.

Council will also ask the police association for more evidence to back up its stand for reinstatement of fines.

Municipal engineer-planner Geoffrey White was asked to outline various problem areas where a municipal surface water drain or sanitary sewer could not take the extra load from new development.

The study was called after White had recommended that the municipality's bylaw have a section added that would allow council to refuse to connect up to drains or sewers when to do so would mean overloading the capacity of the pipes.

In other business:

—Council refused an application from Peter T. Orme to rezone lots of Kinross and Estevan from single-family residence to apartments. Smith noted that an earlier application to have the lots rezoned for townhouses had been turned down. He said the apartment zoning would be "a step backwards."

Watts observed, "It would be a sheer waste of time."

—Council approved a request from the Children's International Summer Villages to hold a walkathon April 15.

Scholars Arrive

HONG KONG (Reuter) — A United States delegation of the Committee of Concerned Asian Scholars arrived in Peking Tuesday at the invitation of the China travel and tourism bureau, the New China news agency reported Wednesday.

PRE-FINISHED MAHOGANY PANELING
"A" Grade
Full 4x8 Sheets
$2.97

hunderbird
2929 DOUGLAS

WHITE 3-PIECE BATH SET $89.95

TRUCKLOAD SALE

Mechanical SILENT SWITCH
Brown
3 FOR 79¢

100 AMP SERVICE PACKAGE
Panel, Meter Base, 5 ft. of 1¼" E.M.T. Lock Rings, Nipple, Bushings, 32 ft. No. 3 wire, 100 AMP Breaker, 8 Single Breakers.
$69.99

4-Inch Aluminum DRYER VENT $1.49

HOUSE WIRE
14-2 WITH GROUND
250
$17.49

CEILING TILE
EASY TO INSTALL EXTRA-WHITE, SMOOTH RUGGED WHITE 64 SQ. FT. CARTON
$7.99
WE ALSO HAVE AN ARRAY OF SMOOTH AND DECORATOR TILES, COME IN AND SEE OUR LARGE STOCK.

TRUCKLOAD SALE

Monocrest KITCHEN CABINETS
We have become distributors for what we consider the finest kitchen cabinets in the world. We've looked at cabinets from many different companies . . . for we feel kitchen cabinets are the focal point of a home . . . and found MONOCREST to be not only far superior in workmanship, but also in styling!
AN ENTIRE KITCHEN CAN BE INSTALLED IN AN AFTERNOON WITH SIMPLE HAND TOOLS! . . . LET US SHOW YOU!
45% Off Manufacturer's List Price on Morocco

DAP RELY-ON CAULKING COMPOUND
3 for 97¢

MEDICINE CABINET
11"x17" Surface Mount
$4.95

Solid STATE LIGHT DIMMER
controlled lighting creates that atmosphere of luxury and elegance in any room
$5.95

RANGE HOOD
24"
WITH MOTOR LIGHT AND FILTER
13.88

GARBAGE DISPOSER
⅓ HP
Compare the features
28.97

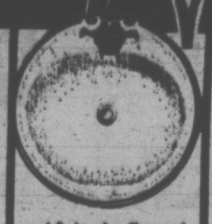
19-inch Round
White Finish
$16.95
Faucet Extra

Chimes Door
$3.99

UNDERCOUNTER FLUORESCENT
White
$8.95

SHAG CARPET

Excellent quality shag carpet in 6 beautiful colors. Ready to give your home that new look. Foam-backed for extra comfort and extra carpet life.
$6.95 SQ. YD.
Reg. 7.99
Come in . . . Let us show you how easy it is to install with a professional look.

TRUCKLOAD SALE

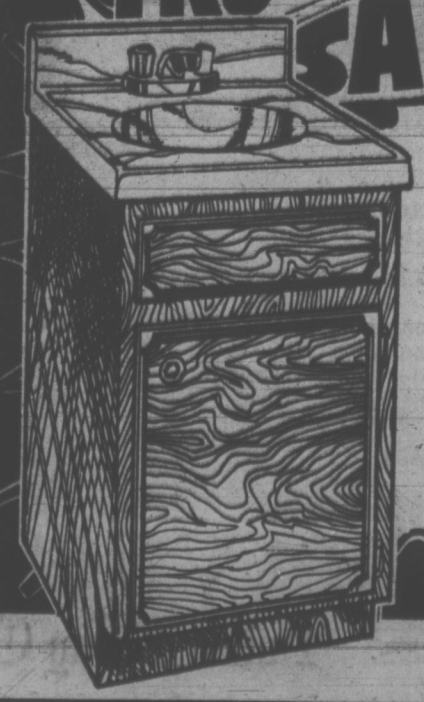
MARBLIQUE VANITY CABINETS
Your shade of marblique top with pre-formed basin.
PRICED FROM
$49.95
Faucet Extra

Free Estimates, Bring Us Your Plans
We Reserve the Right to Limit Quantities
Prices Effective Through Monday
OPEN 8:30 to 5:30
Fri. 8:30 to 9:00 Sat. 9:00 to 5:00
CHARGEX
• electrical
• plumbing
supplies
hunderbird
386-2921 2929 DOUGLAS ST.

BEFORE THE JUDGE

A stabbing charge against a 20-year-old man was dismissed in provincial court Tuesday after a discrepancy was noted in the wording of the charge.

Arnold Owen Goudie, of 1938 Trans-Canada Highway, had been charged with wounding with intent in connection with a fight in the parking lot of the Red Lion Motor Inn, 3366 Douglas, last fall.

Judge William Ostler dismissed the case after noting there were differences in charges against the man of "stabbing with intent to wound" and "wounding with intent to commit bodily harm."

Goudie was charged after an incident in which Robert Higgins, 20, of 2980 Wascana, suffered a two-inch wound in the chest after a post-drinking fight.

Higgins has recovered from the wound.

★ ★ ★

David Christopher Codling, 20, of 1315 Gladstone, was given a suspended sentence and placed on six months' probation for an April 1 shoplifting expedition.

In imposing sentence, Judge Ostler said he was considering the fact that the items were stolen for personal use — they were drugs — and that the accused was attending vocational school and living on a limited Manpower-sponsored budget.

The items stolen from Simpsons-Sears were valued at $3.61.

★ ★ ★

The same store was the target of a $3.49 sweater theft on the same day, for which Dilys Gilfillan, 19, of Vancouver, was fined $250. She pleaded guilty.

★ ★ ★

Raymond Dale Thorpe, 18, of 2860 Shakespeare, was fined $300 for possession of marijuana, two plastic bags of the drug he had in his possession when he was searched April 1 in a Wharf Street parking lot.

★ ★ ★

Wanda Dabrowski, 45, of 2516 Prior, was fined $300 and placed on one year's probation after she was convicted of smuggling a can of paint from The Bay in an out-sized pair of bloomers. It was her second conviction for theft involving less than $50.

★ ★ ★

William Robinson, of 2860 Shakespeare, was fined $400 or ordered to spend 45 days in jail for impaired driving after he was found to have a breath-test reading of .26 in Esquimalt Jan. 1.

★ ★ ★

Daniel Thomas, 18, of 1257 Craigflower, was fined $250 for ignoring a 24-hour driving suspension imposed Sept. 1. He was stopped a second time the same morning by Victoria police at 6 a.m. on Quadra.

★ ★ ★

In traffic court, Judge E. F. N. Robinson fined four drivers $350 each and handed them driving suspensions for impaired driving.

They were Carl Andrew Carlson, 25, of 131 Milburn; Howard Gordon Dowswell, 28, of 909 Esquimalt Road; James Randall Smith, 23, a seaman; and Robert Taylor Whonnock, 34, of 425 Wilson.

North Needs Community Investment

WHITEHORSE, Y.T. (CP) — William Mahoney, Canadian director of the United Steelworkers of America, called today for a government investment policy to set up mining and smelting communities in the north.

"Properly-balanced development cannot rest on mining alone," Mr. Mahoney told the fourth northern resources conference.

"I realize that the dig-it-up and move-it-on policy is attractive to speculative investors. But its social cost . . . is causing cynicism and hostility on the part of the general public."

Mr. Mahoney said a community based on smelting and refining would be a headquarters for young miners on the move and a proper home for married workers.

He said the kind of investment required for that type of community may not appeal to "outside speculative capital," but might be the kind of investment which would interest Canadians.

"Organized labor in the mining industry is ready to co-operate with you in approaching government in selling the idea to the general public and in working out the planning and community blueprints that go along with it," he added.

Text of Mr. Mahoney's address was released to the press before delivery.

the Bay

SPRING FASHION SAVINGS

THE STYLE-LEADERS ARE SPECIALLY PRICED!

Use your Bay Account, enjoy those new things now!

THE PRETTY SHOE IS BACK... AT THIS OUTSTANDING VALUE

ONLY PAIR 14.99

W13 **DELICATE DRESSY SANDAL** with sling heel and multi-stripping. Makes your foot look graceful and feminine. Choice of black or navy patent, or beige suede, in ALL stores. DOWNTOWN only, find this same dainty style in red patent, sunflower yellow and violet suede. Shop early for your size.

W14 **CLASSIC PATENT PUMP,** with the foot-flattering simplicity of line that's always in fashion. Styled with cuban heel for this season's correct hemline proportion. Black patent in ALL stores. Limited selection of brown or navy, DOWNTOWN only.

Fashion Footwear, Downtown (Second floor), Lougheed, Richmond, Victoria, Prince George

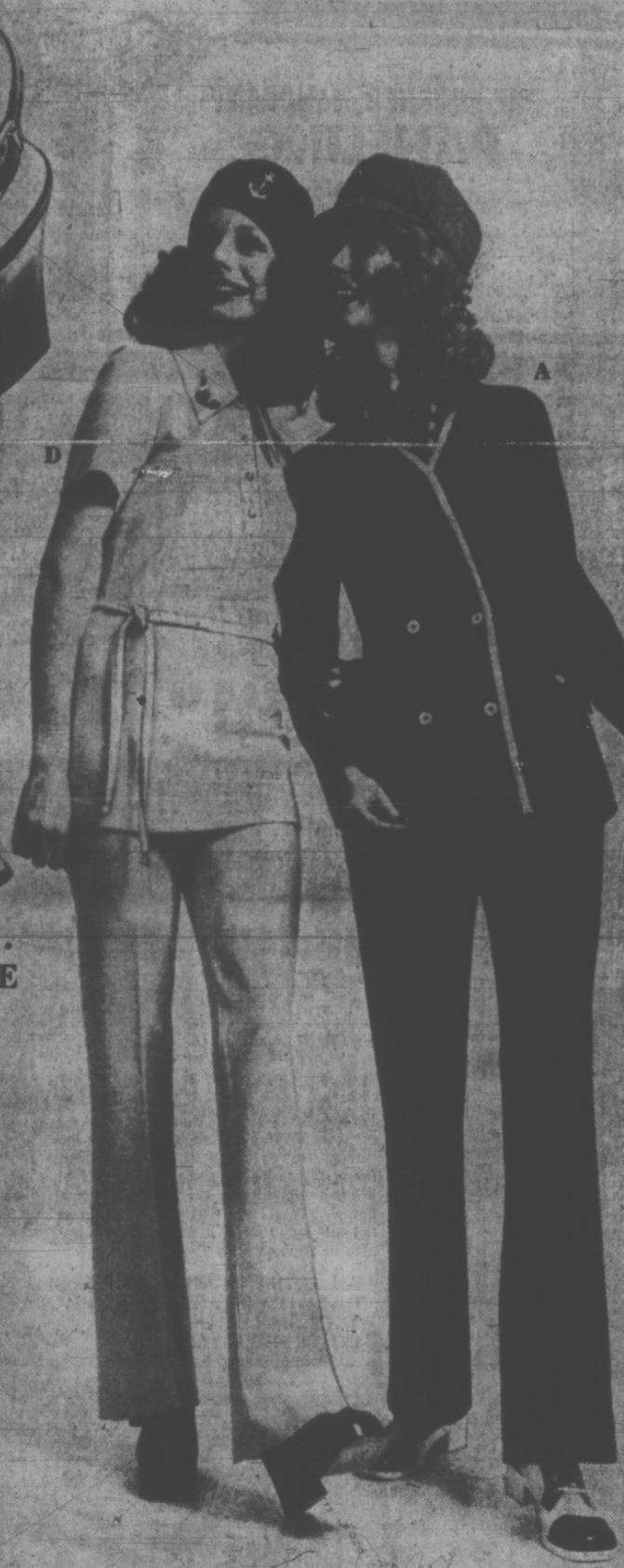

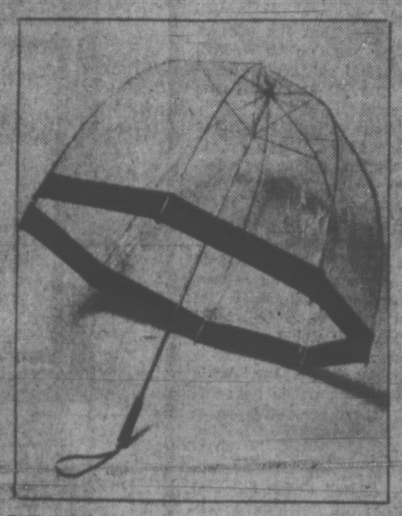

W16 **VINYL BUBBLE UMBRELLAS,** the fashion-new see-throughs, with coloured trim and matching post handle. Full 25½" size. White, yellow, blue, red, black, brown trim on clear vinyl. **Only 2.99.**

Fashion Accessories, Downtown (Main Floor), Lougheed, Richmond, Victoria

W17 **SANDAL-STYLE SLIPPERS** for leisure and travel wear. Lightweight, leather-look plastic in beige, white, red, blue. Sizes S. M. L. **Only pr. 1.99.**

Fashion Accessories, Downtown (Main Floor), Lougheed, Richmond, Victoria

WASHABLE KNITTED PANT SUITS...GREAT FASHION FIND AT ONLY 24.99

W18 Winning Spring looks for your busy lifestyle. Four comfortable, beautifully-fitting designs in a choice of two crease-resistant fabrics Lanacryl and a soft blend of polyester/silk/cotton. Both are easy care, wonderful travellers.

Tops include A. double-breasted, collarless piped jacket; **B.** a sleeveless, front-buttoned tunic; **C.** a scarfed and belted short sleeve tunic; and **D.** a front button shirt tunic. Pants are pullon, flare legged. Choose from white, navy, pastel blue, pink, yellow, turquoise and blue denim. 8-18.

Kniwear, Downtown (Third floor), Lougheed, Richmond, Victoria, Prince George

W19 **SHORT SLEEVE ORLON PULLOVERS** to brighten your skirt and pant wardrobe. They're easy-care fashion sweaters for Spring, in red, white, navy, ivory, blue. S.M.L. **Only 4.99.**

W20 **FLARE LEG POLYESTER PANTS,** the popular casual style in Spring's top colours of white, navy, lilac, blue, pink, yellow, 10-18. **Only 8.99.**

Fashion Accessories, Downtown (Main Floor), Lougheed, Richmond, Victoria

STORE YOUR FURS NOW

Your fur is a valuable asset that needs extra care and protection during warm Summer months. The Bay's modern storage vaults are large to prevent crowding . . . temperature and air circulation are scientifically controlled for the best fur care . . . and all garments are air fluffed to remove dust before going into the vaults. To prolong the life of your precious fur, order the Bay's special Silox cleaning process that restores lustre and softness, adds water repellency, too.

Phone 385-1311 . . . for bonded driver pickup

Shop by phone 385-1311

Order Boards opens 8:30 a.m. Gulf Islands and Island centres outside greater Victoria call Zenith 6040 toll free.
STORE HOURS: 9:30-6 daily, 9:30-9:30 Thursday and Friday. FREE PARKING.

Hudson's Bay Company

THERE'S MORE FOR YOU DOWNTOWN

Victoria Times
WEDNESDAY, APRIL 5, 1972 13
SECOND SECTION

'Canada Exploiter'

By WALTER McKINNON, Times Staff

Canada was accused Tuesday by a Jamaican Catholic clergyman of perpetuating the exploitation of underdeveloped nations under the guises of trade and aid, continuing a pattern of colonialism which began 500 years ago.

Samuel Carter, Roman Catholic Archbishop of Jamaica, told delegates to the Western Conference of Priests here neo-colonialism "is a reality — a reality of which the vast bulk of good Christian peoples in the developed countries are almost totally unaware."

★

"Since the dawn of recorded history," he said, "in the post-Christian era as well as in the pre-Christian era, the richer and more powerful nations of this world have consistently followed a policy whereby they have become more rich and more powerful at the expense of their weaker neighbors."

★

The United States, he said, is exploiting Jamaica to a greater extent than Canada but that is only because of the relative size of the two developed countries.

Information provided by Catholic authorities in Jamaica, he said, indicated that "Canada's aid and trade policies in the Caribbean, and specifically in Jamaica, follow the pattern of those in the United States, i.e., that most of the aid given actually benefits the donor nation more than it does the recipient.

"As much as 90 per cent of what might be termed foreign aid given by Canada to the Third World is actually spent within the borders of Canada itself."

As an example of the way aid to an underdeveloped nation becomes a hardship and ultimately benefits the donor, he cited a recent loan made to Jamaica by the U.S.

★

The loan, for approximately $11 million in U.S. funds, is to finance 45 per cent of the U.S. cost of expanding the Jamaican public service facilities . . . in other words, it is to be spent in the U.S. and it represents $24 million worth of business for U.S. industry.

And since repayment is not to begin for nine years, he said, the annual interest rate of 11 per cent will result in the capital owed increasing by 99 per cent.

★

"In fact, before final payment is completed the total repaid will be much more than twice the original loan."

"To label this transaction foreign aid, I submit, does not correspond to the standard of truth-in-labelling principles which are rather rigorously imposed on consumer goods presented for sale within the United States of America," Carter said.

Genuine foreign aid to the underdeveloped nations of the world, he said, should be in the form of increased prices for the primary products of those poorer nations.

This would enable the Third World to establish its own priorities and capitalize its own development.

Carter made reference to Prime Minister Trudeau's now-famous comparison of Canada and the U.S. as a mouse and an elephant sharing the same bed.

"A little country like mine, a poor country like mine, is perhaps in even a more perilous situation — because we are sleeping with a whole herd of elephants. We would be more comfortable if at least the elephants were more aware of our presence and of how vulnerable we are, and if sometimes they would be just a bit more careful of the moves they make," he said.

'To label this transaction foreign aid . . . does not correspond to the standards of truth-in-labelling'
—Jamaican Archbishop

jack scott

Memories of Madness On the World's Roof

Well, I'd something quite different in mind for you today, but there's this note from a Mrs. Irene Walsh, up Comox-Courtenay way, and my thoughts have been thousands of miles away on the roof of a distant world. Thus are column subjects born and there's not much one thought-at-a-time fellow can do about it.

"One of the pictures at a community showing of National Film Board productions here last week was called 'Chair of Gold,' Mrs. Walsh writes. "The narrator was introduced as Jack Scott and some of us are curious if you are one and the same. Or is it just that your hair has turned white since the film was made?"

I was tempted to write the dear girl that it actually turned white in the three weeks that it took us to shoot the picture. If that isn't the literal truth at least it can be said that no picture since the era of the Keystone Cops was knit together in such agony and chaos.

★ ★ ★

The reason was simply the hallucinatory effect of raw height since "Chair of Gold" was made in the Bolivian capital of La Paz, 11,909 feet atop the Andes or half again as high as any city has a right to be, and on the moonscape plains beyond it which are yet another 2,000 feet nearer to God.

We'd been warned by our advisers in the United Nations, in fact, that we must be prepared for recurring bouts of "seroche," the high-altitude, low-oxygen illness which lists among its commoner symptoms fatigue, extreme ennui and a tendency to stop breathing.

There were small placards in our hotel rooms reading "For emergency oxygen phone American Embassy," a form of room service to be found, I suppose, in no other corner of the world. Since no Bolivian phone was ever known to reach a number in less than 45 minutes the instructions were, themselves, an invitation to paranoia.

What we'd not been told, though it soon became all too clear, was that "seroche" also induces a kind of fluctuating insanity and that we were destined to spend the better part of our stay in the alternating shadows and glare of dementia.

One of the difficulties of film-making, even at sea-level or in one's right mind, is that each of the contributors is convinced that his particular task is the one vital element of the completed product.

★ ★ ★

Any new crew must learn to work as a team, each man pretending that he truly believes the others are necessary, or the entire venture may blow up in an explosion of temperament sometimes excused by the phrase, "That's show biz." Ours blew up six or eight times daily in all directions.

Four of us—director, cameraman, sound man and your genial host, the narrator—had become the innocent victims of a lunacy that might be known as the Spanish version of Around-the-Bends.

There was no predicting what bizarre form it might take. You might awaken in the morning in such a shroud of depression and despair, for no reason whatever, that getting up was unthinkable. Yet 20 minutes later you would be experiencing such extraordinary elation and hilarity that any small incident would launch you into wild laughter. Rage was easily come by, too. No day went by without at least one of the participants turning violently ugly.

Every workaday experience seemed to induce idiocy or loss of self-control.

I remember driving across the plains above the city, going to some location, and seeing an ancient woman sitting beside a cave dug in a cliff beside the road. She squatted there, like a strange sack of bones and leather, her withered hand held out in the classic posture of the beggar. Our interpreter explained that this woman lived in the hole dug in the cliff.

At this, the director and I burst simultaneously into tears. We cried like small, heart-broken children for several miles while the sound man cursed us and the cameraman, off in a happy haze of his own, sang Newfoundland sea chanteys, strumming a native, ukelele-like instrument made from the shell of an armadillo.

★ ★ ★

This happened on the Altiplano, the great wind-swept Andes flatlands a full thousand feet or more above the valley of La Paz, and was, fortunately, as close as we came to pure madness.

Back in Montreal, I learned much later, the Film Board people had been agog as they examined each new shipment of raw footage sent back to be processed.

Ugly oaths, titters, guffaws and Newfie work songs appeared magically from nowhere on the tape. The narrator was seen to blow up in his lines, standing among Aztec ruins, and giggling helplessly while the camera rolled and rolled. The director often strolled into the scene to either join in the huge joke or in a towering rage, depending on his mood of the moment.

The cameraman, on his own, had discovered that one of the funniest sights in the world is the rear view of a llama which walks with a motion so seductive as to be almost indecent and had taken an inordinate footage of historic shots of this phenomenon, some of them set to native rhythms on the armadillo ukelele.

The Film Board people were hard put to catch the significance of this in the story of UN activities in Bolivia which was our assignment.

I saw the film when I got back. It was dull, but quite workmanlike and accomplished its purpose I suppose. But if they ever glue together what was left on the cutting room floor under the name "Seroche" they might provide the magic screen with its most unforgettable hour.

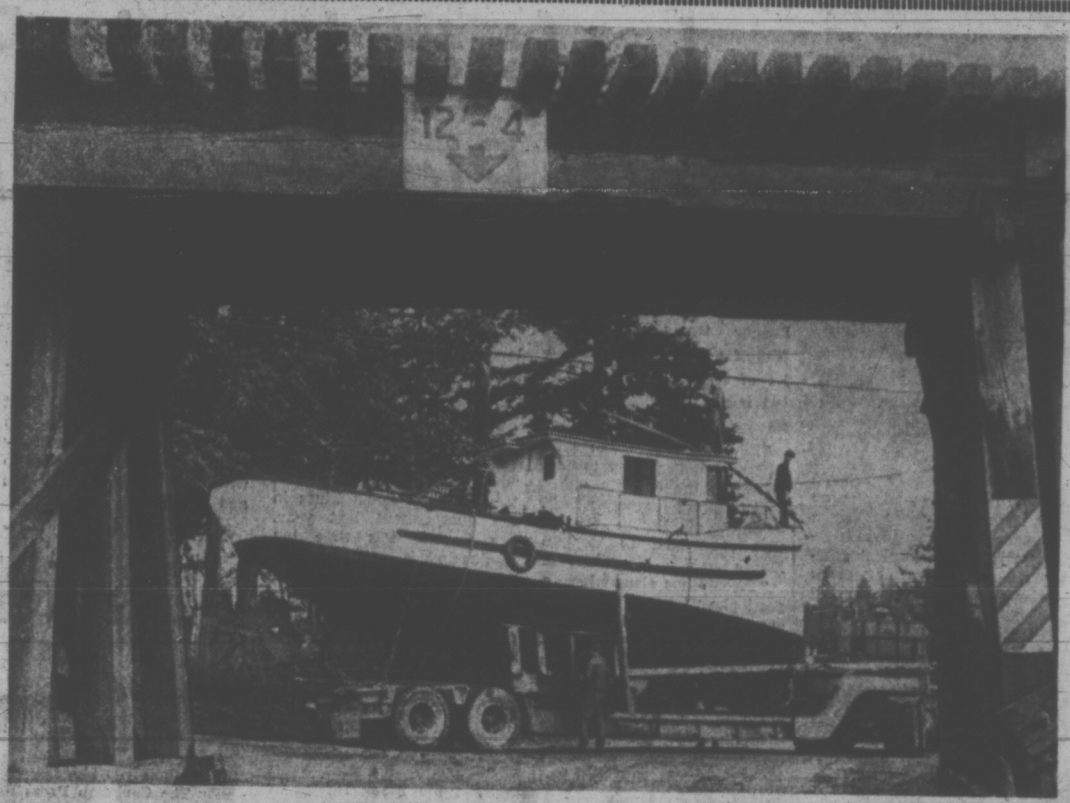

FISHBOAT 'TURNS OTHER CHEEK' when it encountered this underpass on its slow journey to the sea this morning after a three-month refit at Jenkins Marine, Erskine Lane. The 21-ton Merilda II, owned by fisherman Wilson Dunlan of Claremont Ave., was lifted on and off the flatdeck by a crane. It was relaunched at Dockyard. Riding the top to clear powerlines are Larry Kent, on cabin, Rick King, on bow, and John Jenkins checking the braking. (Bill Halkett photo.)

New Judge To Divide Court Role

By DOUG MacRAE
Times Staff

Victoria's newest judge will be dividing his time between family court and the criminal division of central provincial court, it was learned today.

Judge Frederick S. Green, 35, a Victoria native, assumed full-time duties Tuesday. He was appointed to the provincial bench last summer and since has been working on a temporary basis in Nanaimo.

Green will be sitting mornings in family court and three afternoons a week in the criminal division of the Fisgard Street facility, relieving senior Judge William Ostler to deal with a backlog of administrative and other duties.

The central court has been swaying under a mounting load of criminal cases, which now has forced trial dates to be set more than two months after an accused's initial appearance and plea of innocence.

The backlog is especially irritating to the judges, who must scramble to fix trial dates as early as possible.

The situation was illustrated Tuesday afternoon, when Ostler was forced to fix trial dates in June for four young men accused of breaking, entering and a number of theft charges.

The four have been refused bail because of the seriousness of the charges. Pending new applications for release on bail by their counsel, they will have to remain in custody the two months before their guilt or innocence can be determined.

June Date Earliest

Ostler negotiated half an hour Tuesday with defence and Crown counsel in an effort to find an early date when all would be free to proceed with the cases.

The earliest dates all could agree on — when lawyers and court space were available — were June 5 and 6. A new bail application will be made in the case of at least one of the accused next week.

The appointment of Green, a UBC graduate who articled here and practised 10 years in Duncan, will help ease the load on provincial court judges. But it will do little to resolve the continuing argument over the failure of the judiciary to use a vacant $50,000 courtroom in Saanich.

The facility was built into the Saanich police-fire complex a dozen years ago with the assent of the provincial attorney-general's department.

The B.C. government has pointed out that it would be costly in terms of duplication of clerical and other services to use such widely-separated facilities.

This cost factor, as opposed to the expense of adding another courtroom to the Fisgard Street building, is being studied by the Greater Victoria Court Management Committee.

This group is made up of the mayors of the four core municipalities, including Hugh Curtis, mayor of Saanich and chairman of the Capital Regional District Board.

"We in Saanich attempted to point out that this courtroom was built in the early 1960s with the knowledge of the provincial government and has seen very little use since," Curtis said.

"It is a complete unit in itself, and should be of some use in a growing metropolitan area."

Curtis said a decision could not be put off indefinitely. The facility could — at least — be cut up into office space for the squeezed-in Saanich municipal staff.

Any recommendation on the unused courtroom would have to be approved by the province. The attorney-general's department has said in the past it favors centralized court facilities.

$300,000 OFFER FOR SHIPYARD

Depending on the approval of a B.C. Supreme Court judge the James Bay shipyard of McKay-Cormack Ltd. will be sold for $300,000 April 15, almost two years after the yard went into receivership.

The Bank of Montreal asked for a receiver April 29 and the court appointed accountant Gordon F. McClary to act as trustee until the company's affairs are settled.

McClary today confirmed that Oakland Industries Ltd. is bidding to buy the yard.

Bill Hilborn of Oakland said he was unable to make any statement until the court decision is known.

Waterfront sources say that Hilborn intends leasing part of the yard's operation.

HEALTH BOARD LOSES APPEAL

The Supreme Court of B.C. Tuesday dismissed an attempt by the Greater Victoria Metropolitan Board of Health to stop an appeal by the Saturna Island Free School against its closure last year.

Mr. Justice R. A. Wootton ruled against a writ of prohibition, submitted by board lawyer Cecil Branson, to prevent Victoria county court Judge M. L. Tyrwhitt-Drake from hearing the school's appeal.

Wootton ruled county court had jurisdiction, contrary to arguments by the board, which were also unsuccessful before Tyrwhitt-Drake when the appeal first came before him in January.

The county court judge had then postponed the hearing for Tuesday and today, for a full airing of evidence, but this was cancelled because of the board of health's appeal to the Supreme Court last week.

Branson said Tuesday that the board could now instruct him to take the case to the B.C. Court of Appeal. Otherwise, the case will come before county court.

The school closed last fall after an eviction order was issued Aug. 16 by the health board. The reason cited was unsanitary conditions, but these conditions were not specified.

RCMP Cpl. M. H. Nelson issued the order on behalf of the board.

Wootton, in his decision, said Nelson did not indicate "that he acted in his capacity as a local board of health, nor did he sign his name as such. His notice is, therefore, substantially defective."

He's 'Tired' Of Escaping

An "institutional Houdini" with a record of escapes from B.C. prisons and attempted escape in Washington was sentenced in provincial court today to one more year in prison.

Leif Alec Jenson, 22, was charged with escaping from Wilkinson Road prison Aug. 22, 1969. Although he admits he's "getting' kinda tired of it," it was only one of a series of incidents involving his disenchantment with prison life.

Jenson's wanderings started in May, 1968, when he was sentenced to 12 months definite and nine months indeterminate for auto theft and two counts of breaking and entering in Vancouver.

While serving his term at Chilliwack, he escaped from a work gang. He was recaptured and sentenced to an additional six months.

Transferred to the Wilkinson Road minimum security institution, he left the place Aug. 22, 1969, to deliver soiled inmates' clothing to an outside laundry and failed to return.

IN WASHINGTON

Jenson told court today most of the intervening 32 months have been spent in Washington prisons.

Shortly after arriving in the U.S. after his escape here, he was arrested on theft charges and lodged in county jail. He attempted unsuccessfully to break out, and was sentenced to an indeterminate term in Washington State Prison at Walla Walla.

He was brought back here under guard after completion of that term to face his last remaining charge of escaping custody, the 1969 departure from Wilkinson Road.

Judge William Ostler commended Jenson for completing his high school education while in the Walla Walla prison, and noted that letters from prison officials there supported the young man's contention that "I've kinda reformed a little bit lately . . . I'm gettin' kinda tired of it."

"It's just as well," Ostler said. "We slow down a bit as we get older and find we cant run quite so fast."

He said Jesnson, whom he called "sort of an institutional Houdini," would have to serve his one-year term after completion of the original sentence for escaping from the mainland prison, which means he could be out again — legally — in about 15 months.

Saanich Pulls Back

Council To Take 6.5% Hike

Saanich council decided Tuesday night to follow provincially-set guidelines and increase the mayor's and aldermen's indemnities by only 6.5 per cent.

But the move, which took a big slice out of the increases proposed in a bylaw, was not made without protest.

Mayor Hugh Curtis said he "deplored" the principle of selective wage controls applied to the public sector without any attempt to control prices and other factors, and called the provincial government policy a "half-measure job" in tackling the inflationary spiral.

He also agreed with Ald. Edith Gunning that the policy would result in councils seeking to boost their indemnities more often, perhaps annually.

Saanich indemnities have not been increased for at least four years.

The bylaw which council rescinded at third reading Tuesday night would have raised Curtis' pay by 16 per cent (from $8,100 to $9,500) and aldermen's by 50 per cent (from $2,400 to $3,600).

Council had been split on the issue, with Frank Waring, William Campbell, Leslie Passmore and Edith Gunning opposed to such a large increase.

Curtis said he realized he had shifted position, but he did not think it right to circumvent or "beat the gun" on legislation passed by the B.C. legislature this session applying pay controls to municipal and regional politicians.

However, municipal solicitor D. A. M. Patterson told council earlier that it could, in fact, proceed with the originally proposed increase as the necessary regulations on the controls had not come into effect.

Brightest Students Gather

Some of British Columbia's brightest senior high school students will take part in the sixth annual Humanities and Science Symposium at the University of Victoria Friday and Saturday.

Twenty-five Grade 11 and 12 students from all parts of the province will present and read their papers for adjudication by faculty members. Another 50 students will attend as observers.

Subjects covered include science, mathematics, English, anthropology, sociology, history and linguistics.

Some indication of the intellectual level of the symposium is given in the title of the papers to be presented.

A student from Trail will read his paper on "Integral solutions to quadratic equations on three variables." Another student will give his "Evaluation of theoretical non-violence."

University President Dr. Hugh Farquhar said today: "It is our hope that the opportunity which the symposium offers to high school students, to meet and talk with distinguished scholars and to read and defend papers on their own work, will give them a taste of university life and inspire their future studies."

The symposium is not open to the public.

MILLER FIRES 'LIAR' CHARGE

CINCINNATI (AP) — Marvin Miller, executive director of the striking Major League Baseball Players' Association, left for Baltimore today after branding Cincinnati Reds general manager Bob Howsam a liar.

Howsam had charged earlier in the day that without Miller there would be no players' strike and that baseball would be better off without him.

'Mr. Howsam is a liar," said Miller.

"I appreciate the compliment, but it isn't true. I could go to Timbuctoo and it wouldn't make any difference. He assumes this is a one-man organization.

'But these are not the same players as there were in the game 20 years ago. Howsam and some of the other owners and general managers are living as it was 20 years ago. The players today are more concerned, more sophisticated, more educated. They are aware how much money there is in this game, despite the owners' cry of poverty."

Miller said he was convinced the owners are not interested in reaching a settlement even though it will cost them money if the strike continues. He said he believes they are more interested in "breaking the back of the players association."

Miler said he tried to convince the players not to strike when the vote was taken last week in Dallas.

"My feeling was that it is no light matter to strike. I wanted them to understand what it means to walk out. The players association is a small group, with a staff of two paid members. They are going to take on 24 millionaires with large public relations staffs, the league offices of the commissioner. This was David taking on Goliath."

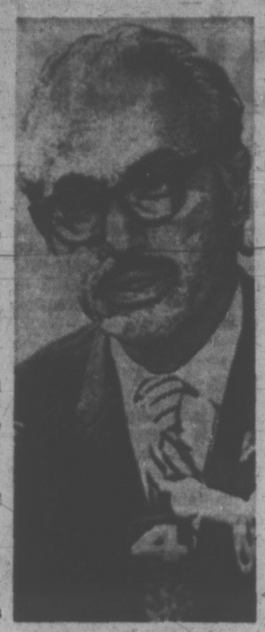

MARVIN MILLER

Ball Tossed Back to Players

'NO GAME' SIGNS FOR OPENING DAY

CHICAGO (AP) — Terming the demand for a 17-per-cent increase in pension benefits "totally unreasonable," baseball's 24 major league teams posted "No Game Today" signs at their ballparks and tossed the ball back to their striking players on what was to have been opening day of the 1972 season.

After an emergency five-hour meeting at which all of the clubs were represented, John Gaherin, negotiator for the owners, reported that the teams had reaffirmed the position of their player relations committee, which had earlier turned down the players' proposal to end the strike.

"There was no sentiment to accept the players' proposal," said Gaherin, looking grim andw orn. "The whole matter of a 17-per-cent increase in pension benefits is totally unreasonable, even in the light of the players' cost-of-living argument, which is not applicable in pension plan negotiations."

The players had offered to return to work Monday, accepting the owners' original $490,000 increase for their health-care package provided they could use the surplus in their $45 million fund for pension improvements. That proposal was rejected as "an imprudent approach" by the player relations committee and that rejection was unanimously endorsed by the 24 clubs in Tuesday night's meeting.

"We are calling on the players' association in the interest of the public and the game of baseball to have the players rejoin their clubs so that the season may commence as soon as practicable," said Gaherin.

"It would certainly be an advantage to all concerned to get the season started," said Gaherin. "There's no reason why this matter can't be dealt with that way."

Gaherin said he would attempt to resume negotiations with Marvin Miller, executive director of the players association, today.

"I'll call him in the morning, if I can find him," Gaherin said.

Miller was in Cincinnati Tuesday night to meet with Reds players. Earlier Tuesday, the Cincinnati club officially postponed today's game against Houston Astros which was to open the 1972 season.

Miller was reported to be on his way to Baltimore this morning.

Gaherin said he had no new proposal to bring to the players.

"We will wait until we hear something reasonable within the realm of possibility," the owners' representative said.

"There is nothing requiring that you make proposals," Gaherin said. "We'll wait and listen for one."

Gaherin indicated that the owners might accept some increase in pension benefits, but that the 17 per cent demanded by the players was too high.

"That's not the kind of thing you negotiate in a news conference," he said.

Gaherin said the strike would continue "until we get a satisfactory settlement or the players agree to play."

Asked why it took the owners five hours to reaffirm a position their player relations committee had assumed in much less time the night before," Gaherin said:

"We discussed the whole situation. We work slowly, but well."

Campanella Improved

VALHALLA, N.Y. (AP) — Roy Campanella, the 50-year-old former Brooklyn Dodger who has been in hospital since last Thursday with a blood clot on his lung, was reported in improved condition Tuesday.

A spokesman at Grassland Hospital said the baseball Hall of Famer remained in the intensive care unit(but had begun a bland diet to replace intravenous feeding and had been allowed to sit up briefly.

sports

DOUG PEDEN — EDITOR

bill walker

Curling and Controversy Hand in Hand in Finale

If the curling season is over, some doubt still remains. And that concerns the Big O's win in the world championships at Garmisch Partenkirchen in Germany.

The Big O is Orest Meleschuk, who skipped Canada's entry to victory over a U.S. rink in a highly controversial finale.

You know the story, and likely saw it portrayed on TV. Meleschuk had to score two to tie in the 10th against the Americans. And apparently he rolled too far on his last rock. The Americans thought so, too, jumped in the air with delight, and the skip, when he landed, fell, touched the Canadian rock with his foot, and either moved it, or didn't.

At any rate, when it was measured, the rock was closer to the centre than the first U.S. rock, Canada had tied the game, an extra end was ordered, and the Americans lost a game they seemingly had won, on a great clutch draw by Meleschuk on his last rock.

But what about the kicked stone? Of course, if it was touched, Canada had every right to claim the point, but apparently on the ice the U.S. skip, Bob LaBonte, at first said he didn't kick the rock. That's when third Dave Romano of Canada asked for a measurement. Later LaBonte admitted that his foot had moved the rock, closer to the button, but by then the game was over.

Observers at Garmish said it was clear that LaBonte had kicked the rock, but how far will always remain an unanswered question. It also was implied by some observers that Meleschuk could have given the U.S. the game right then.

System Wrong: Also Leads, Seconds

But then things were so hectic and confused on the ice, it's doubtful if that would have solved anything either. It would have been a tremendous show of sportsmanship, but it wouldn't have been proper in another sense. Rules say if the rock has been moved, the other rink may place it, or, in this case, claim the point, which Canada finally got, on a measure.

But then that doesn't make the playoff system right. Any rink that goes through a round-robin undefeated should be deserving to be called champions. The final playoff between the top teams is only so much fluff, and it isn't fair to the original undefeated rink, no matter which it is. And if Meleschuk finally won, he was always the best. Even if that final game will probably live on in all curling rinks for almost forever.

Meanwhile, when the firemen were here, they invoked a rule that should be called more often.

All skips were advised to tell their rinks that seconds and leads weren't welcome in the house once they had completed their chores; and would they please stay outside the hog line. The judges couldn't see, the fans' vision was obstructed, and besides, the rules say they shouldn't be there anyway.

It was appreciated, and the lesson should be remembered by other curlers.

Lesson in Psychology, Concentration

Meanwhile, Doug Wyatt of Saskatoon let slip a bit of psychology that perhaps others may use next fall. He said that his rink has standing orders for two of the front end to stand exactly at the hog line and watch the opponents as they deliver their rocks.

And not exactly just watch. "Stare." That is a better word. In Wyatt's thinking, it helps, not only to keep the other fellow mindful of the hog line on his slide — and that rule may be pressed more next year — but just to keep the silent pressure on.

Doug said he learned of this manoeuvre from his seniors. It can affect the concentration of the less-than-completely-dedicated curler. Wyatt then admited that one reason perhaps why he didn't win here, was that he forgot that cardinal curling rule — concentration.

His third, Harvey Uhryniw, put it more bluntly. "Doug went to sleep," he said, "and you can't do that and win, in curling."

Would he curl for Doug next year? Uhryniw was explicit. "Oh, yes. He's still the best."

And Victorians may see him, and some other prairie hotshots next fall.

"I've asked him to come to the Playland Curspiel," said chairman Neil Dickson. "He's promised to think about it, and tell his friends."

SELECTED to face Toronto Maple Leafs in opening game of National Hockey League quarter-final playoff series tonight is Boston Bruins' goaltender Gerry Cheevers (above). Announcement of selection Tuesday broke tradition of coach Tom Johnson, who normally refrains from letting either Cheevers or Ed Johnston know who will get call before game day.

Player Charged

OTTAWA (CP) — Police today charged defenceman Avid Hutchinson, 19, of London Knights of the Ontario Hockey Association Junior A series with assault causing bodily harm on Raymond Antilla following a post-game brawl here last Friday.

Leafs to Lose in Five? 'In a Pig's Eye'—Clancy

By The Canadian Press

Eight National Hockey League teams move into playoff action tonight with a lot of hope, some optimism but not a shred of over-confidence showing anywhere.

"I've learned in the past that you never want to feel you're in the driver's seat," said general manager Milt Schmidt of Boston Bruins, who play host to Toronto Maple Leafs.

"Toronto has always been a good playoff team, and older guys like Norm Ullman, Jacques Plante and Bob Baun will instil plenty of desire in those kids."

"In a pig's eye," 'was the reaction of Leaf coach King Clancy when a Boston reporter suggested Tuesday that the Bruins would win in five games.

Montreal Canadiens eliminated the Bruins in the quarterfinal last year and are regarded by some as having a good chance to do the same to New York Rangers this year, but Canadiens coach Scotty Bowman is shying away from such predictions.

"There are so many factors involved," said Bowman. "Games are played in a hurried manner—four games in five nights—injuries to contend with and I don't think anyone that makes predictions can base it on sound judgment."

STARS FAVORED

And Minnesota North Stars, who were underdogs when they beat St. Louis Blues in the quarter-final last year, are favored this time but won't admit it.

"I don't know whether there is such a thing as a favorite or underdog in the playoffs," said North Stars goalie Gump Worsley.

"It looks to me like we'll have a long, tough series with them. It's like starting a new season now — everybody's equal."

Pittsburgh Penguins open against the Black Hawks in Chicago in the other best-of-seven quarter-final series tonight.

Chicago, Minnesota, Boston and New York, the teams that finished highest in the regular season, have home-ice advantage for the first two games tonight and Thursday and for fifth and seventh games, if necessary, April 11 and April 15 or 16.

The other teams are at home for the third and fourth games Saturday and Sunday and for a sixth game, if necessary, April 13.

Boston and Chicago, East and West Division champions respectively, are naturally considered strong favorites to whip the fourth-place Leafs and Penguins.

The other two series on the other hand, pitting second- and third-place teams, are regarded as more likely to go the distance.

Even the fact that New York scored three wins and two ties against one loss over Montreal during the season, doesn't give the Rangers much edge, especially with their star centre, Jean Ratelle still out with an ankle injury.

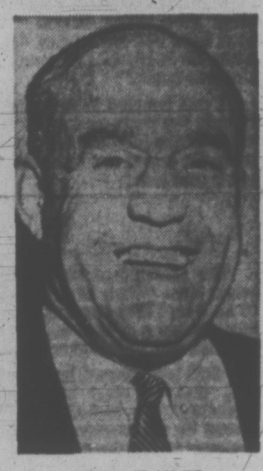

KING CLANCY
. . . fires back

Davidson a Dandy As Cents Knot Playoff

By The Canadian Press

It was a good night for goaltenders Roger Swanson of Flin Flon Bombers and John Davidson of Calgary Centennials but a pair of Brandon Wheat Kings netminders would just as soon forget they even played Tuesday.

Davidson backstopped Calgary to a 3-1 win over the Tigers in Medicine Hat to tie their best-of-seven Western Canada Hockey League quarter-final series 2-2.

Swanson kicked out 43 shots to give the Bombers a hard-fought 5-3 win over the Pats in Regina and a 2-0 lead in that quarter-final.

But in Saskatoon the Wheat Kings continued to exhibit their inability to play well on the road as the Blades humiliated Brandon 12-2 tc take a 2-1 lead in the series.

The three series will resume Friday night in Regina, Calgary and Winnipeg. Brandon is playing its home game in Winnipeg. Edmonton Oil Kings, leading 3-1, will try to wrap up their series with New Westminster Bruins next Tuesday.

Dave McLelland and George Silva faced 60 shots in the Brandon net compared with 27 for Saskatoon's Don Atchison.

Blades' captain Lawrence Sacharuk led the offensive explosion before 4,013 fans with three goals. Tom Pinder and Murray Meyers added two each and Russ Waker, Byron Jackson, Doug Manchak, Don McLeod and Bill Laing got the others.

Davidson, the leading netminder in the league this season, kicked out 50 of the 51 shots he faces, including 20 of 21 in the third period.

CALGARY LEADS

Calgary had period leads of 1-0 and 2-0 as they managed a total of 25 shots at Medicine Hat rookie Jerry Thomas.

Jim Watson, Mike Rogers and Doug Horbul scored for Calgary to pull the western division's regular schedule champions into a series tie after losing the first two games.

Jeff Ablett's goal midway through the final period spoiled Davidson's bid for a shutout in front of 4,484 spectators.

Calgary took 10 of 17 penalties including one of three majors.

In Regina Dave Sharlow scored a pair of goals and Swanson turned aside 43 shots to give the Bombers their two-game lead over the eastern division's regular schedule titlists.

Alberta Captures Laurels In National Fivepin Event

SASKATOON — Alberta captured the Canadian fivepin team championship here Tuesday by accumulating 48 points in the two-day affair.

British Columbia placed second in aggregate scoring with 40 points followed by Manitoba-Northwestern Ontario (30), Saskatchewan (27) and Ontario (25).

Alberta picked up wins in the men's and mixed team events en route to the aggregate crown while Bill Murphy of Edmonton emerged as the Canadian open singles champion.

Saskatchewan captured the women's team title while Jackie Sokoloski of Winnipeg won the distaff singles championship.

Alberta finished with a narrow margin over B.C. in the men's team event with a score of 107 plus 88 under the Peterson point system while the West Coast bowlers had 107 plus 16. Manitoba was third.

Under the scoring system, each team received one point for a pinfall of 100, one point for winning a match plus bonus points for beating an opposing province in both their meetings in the two-day championships.

Stan Hesp led the Albertans with 989 for four games. Other top scorers were 1,078 by John Gledhill of Manitoba, 1,204 by Larry Tyson of Saskatchewan, 1,046 by Pete Fremmerlid and 1,044 by Pat Lemyre, both of B.C.

Saskatchewan bowlers needed a strong finish to collect the women's team title.

Fourth after seven of the 10 matches, they won their last three games with scores of 1,368, 1,432 and 1,292, enough to give them a big margin over runner-up Ontario.

Saskatchewan finished with a score of 108 plus 36, Ontario had 104 plus 94 and B.C. 98 plus nine.

Ann Swatzky led the Saskatchewan team with 1,185 for four games. Barb Phelps had 887 for three games, Jennie Irvine 1,023 and Marion Taylor 1,005 on the Saskatchewan win.

Other top scorers were 1,085 by Aud Young of Ontario, 1,056 by Cathy Taylor of B.C. and 1,014 by Evie Weinburger of B.C.

Mrs. Weinberger, Marg Vickery and Dorothy Krimmer, all of Victoria, were on the B.C. mixed squad which placed third.

Winnipeg was confirmed as the site of the next Western Canada and Canadian championships.

Braves Face Port Alberni

NORTH VANCOUVER — Saanich Braves and Port Alberni were to meet head-on today after Tuesday victories at the 32-team North Shore invitational peewee hockey tournament.

Braves defeated Vancouver PNE 6-1 and Port Alberni shaded Salmon Arm 3-2 to remain in "A" division.

Vancouver Killarney tripped Comox 5-3 and Vancouver Arbutus downed Fuller Lake 6-2 to knock the two Vancouver Island clubs into the "B" division.

ENDING SPECULAION that he might retire, quarterback Len Dawson has signed new two-year contract with Kansas City Chiefs of National Football League. Dawson, 36, had one of finest of his 15 pro seasons last year as he completed a four-year contract. It is believed his new pact puts Dawson in $100,000-a-year bracket.

THE HOCKEY TRAIL

AMERICAN LEAGUE
Boston 8, Providence 1.
(Boston leads best-of-seven quarter-final, 1-0).
Nova Scotia 4, Springfield 0.
(Nova Scotia leads best-of-seven quarter-final, 1-0).

WESTERN LEAGUE
Salt Lake 6, Denver 4.

ONTARIO JUNIOR
Niagara Falls 5, Oshawa 1.
(Best-of-seven quarter-final tied, 2-2).
Peterborough 6, St. Catharines 1.
(Peterborough leads best-of-seven quarter-final, 3-1).
Kitchener 8, Toronto 6.
(Toronto leads best-of-seven quarter-final, 3-1).
Ottawa 2, London 1.
(Ottawa leads best-of-seven quarter-final, 3-2).

QUEBEC JUNIOR
Cornwall 3, Verdun 2.
(Cornwall wins best-of-seven quarter-final, 4-0).
Trois Rivieres 5, Drummondville 4.
(Drummondville leads best-of-seven quarter-final, 3-1).

CENTENNIAL CUP
Guelph 5, Thunder Bay 4.
(Guelph leads best-of-seven quarter-final, 1-0).

ALBERTA JUNIOR
Red Deer 4, Calgary 1.
(Red Deer wins best-of-seven final, 4-1).

BRITISH COLUMBIA JUNIOR
Penticton 8, Vernon 4.
(Best-of-seven final tied, 2-2).

Lakers Charge Past Bulls; Celtics Even With Hawks

By The Associated Press

Jerry West erupted for 23 points in the second half and Los Angeles Lakers rallied to beat Chicago Bulls 108-97 and sweep their National Basketball Association quarter-final playoff series, four games to none.

The Lakers now advance against the winner of the Milwaukee Bucks-Golden State Warriors series.

The Bucks now lead that best-of-seven series 3-1 after beating Golden State 106-99 Tuesday night.

In the other two series Tuesday, Baltimore Bullets took a 2-1 lead over New York Knicks with a 104-103 win and Atlanta Hawks evened their set with Boston Celtics at two wins each with a 112-110 decision.

In the American Basketball Association, Indiana edged Denver 122-120 to take a 2-1 lead in that best-of-seven quarter-final, New York downed Kentucky 105-90 for a 2-0 lead and Virginia jumped to a 3-0 edge over the Floridians with a 118-113 victory.

NBA action resumes Thursday night at New York and Milwaukee and the Celtics-Hawks match goes again at Boston Friday.

Braves on Hard Trail

KAMLOOPS — Provincial-champion Saanich Braves and Comox were the only surviving Vancouver Island teams in the Kamloops international bantam hockey tournament as play resumed today.

Saanich met Coquitlam today in a key "C" division game. Braves, who hav slost just one in 21 games this season, can still win the 36-team tourney but must take the hard route.

They must take the "C" crown then win a playoff with the "B" winner to meet the "A" champion in the Saturday night championship game.

Steve Jones scored three goals as Comox assured itself another game, outlasting Esquimalt 7-5.

Federation of Saskatchewan Indians trimmed Port Alberni 7-2 and North Vancouver stopped Victoria 4-2.

All losing Island teams were ousted.

Meanwhile several teams are gearing for the quarter-finals of the championship round. Highly touted teams from Boston and Toronto are still rated favorites.

Bet-Shop Boys Soon Off-Track

TORONTO (CP) — Employees of off-track betting establishments will be exactly that come April 16 — off the tracks.

The Ontario Jockey Club has announced that effective with the opening of the spring thoroughbred meet at Fort Erie, Ont., all persons involved in the operation of off-track betting services will be barred from the club's tracks.

OJC operates all the major tracks in Ontario.

The announcement proclaimed a continuation of policy inaugurated Sept. 25, 1970, and suspended shortly afterward when a group of off-track betting shops obtained an interim injunction preventing the barring of its personnel.

Last year, the Ontario Supreme Court dissolved the injunction and ruled the operators of the off-track shops have no right in law to have their messengers admitted to tracks.

John Mooney, club president, said at a news conference that there was no way of identifying all off-track employees, but that many were known by observation. The club contends that all money wagered at off-track shops does not pass through track cashiers.

"What is wagered is not a significant amount," Mooney said.

"We have to look at the over-all interests, thus this action."

Of each dollar wagered at an Ontario track, the track takes 9.5 per cent, the provincial government 7 per cent and the federal government .06 of 1 per cent.

stewart lang

Wise Backroad Travellers Take Essential Equipment

Some rambling notes along the trail:

Anybody taking their vehicle off the security of pavement onto roads through the backwoods should go prepared . . . Twice over the long weekend we had to winch vehicles out that were bogged down — first in the mud on Green Mountain and later in the gravel of a small stream flowing across the road near Ranger Lake in Sooke . . . The former chap and his wife would have received help readily because the road was well travelled by skiers, but the latter driver might have still been there . . . Essential items to carry at all times are a shovel, sturdy bumper jack (for lifting the vehicle out of holes) as well as an axe for cutting brush to provide traction . . . Above all, when you find yourself stuck, shut off the engine immediately and get out to study the situation . . . Don't panic and gun the motor — you'll only dig in deeper.

And talking about Ranger Lake, we found that body of water still frozen solid after hiking in over two to three feet of snow on Sunday . . . Luckily, wife Judy persuaded us to leave the fishing gear behind—it would have been a wasted effort to pack it in . . . Tugwell Lake, in the same general area and lower in elevation, is completely free of ice and snow but it looks as if access will have to be by walking for a time . . . Although it is fairly easy to cross the ditch beside Butler Brothers' main road, the route into Tugwell is badly washed out about a quarter of the way along.

★ ★ ★

New applicants for a hunting licence on Vancouver Island (and eventually throughout B.C.) will now have to take an eight to 10-hour compulsory course and pass the subsequent examination before venturing into the woods . . . The course, a condensed version of the present volunteer course administered by the fish and wildlife branch, covers such topics as firearms safety, ethics, game identification, survival and first aid . . . But the revised course it not yet ready and it appears as if new applicants may be able to obtain a current licence within the next few weeks without taking the course.

British Columbia high school students now have the opportunity to win some excellent prizes while helping to conserve the salmon and steelhead-rearing potential of the province's smaller rivers and streams . . . A contest, open to all high school students in the areas where there are creeks or rivers supporting spawning runs of salmon or steelhead, was announced this week by organizer Harold Merilees, MLA from Vancouver-Burrard . . . To qualify, students must single-handedly clean up at least 1,000 feet of creek or river by removing such pollutants as tin cans, bottles and scrap metal . . . The student must then submit a written report on his (or her) project and obtain the written guarantee of a responsible adult (teacher, fish and game club member, SPEC or Sierra Club member, etc.) . . . Prizes include two round-trip tickets to Mexico City and two to London, England, as well as a number of merchandise awards . . . All contestants will become members of the newly-formed "British Columbia River Rats" youth group . . . entry deadline is June 30 . . . Further information may beobtained by writing to the Department of Recreation and Conservation, Attention: John Buckley, Parliament Buildings, Victoria, B.C.

★ ★ ★

Although we must disagree with a number of views expressed by recreation and conservation minister Ken Kiernan, one can only applaud his "put-down" of a suggestion by Bert Price (SC — Vancouver-Burrard) in the legislature last week . . . Price came up with the notion that either hunting as a sport should be banned in B.C. or a four-year moratorium should be placed on it to allow wildlife populations to built up . . . Kiernan justifiably pointed out that hunting is necessary at the present to manage game populations, which are in far greater danger from environmental degradation through the encroachment of civilization than from hunters.

Included in the list of thought-provoking trivia this week is a study conducted in the United States by a group known as Housewives Involved in Pollution Solutions (HIPS) . . . The report disclosed that the McDonald's hamburger people have used up three billion kilowatt hours and 890 square miles of forest to supply the paper cups, bags, wrappers etc. needed to serve eight billion patrons.

Noted in the Wwashington Daily News . . . "If man continues to pollute the earth at the present geometrically increasing rate, the time may come when cosmic nature will find it necessary to recycle the planet."

BOWLER OF WEEK

Sizzling middle game of 380 paved way for Mill McKinnon to earn men's fivepin award in 24th week of ninth annual Times Bowler-of-the-Week competition. Bill also rolled games of 266 and 263 for 909 series in Monday Classic League at Gibson's Bowladrome to top division and qualify for Bowler-of-the-Year rolloffs later this month.

ARDS CLIPS COLERAINE

BELFAST (CP) — Ards defeated Coleraine 4-2 in an Irish League soccer match here Tuesday.

Signpost May Be Pointing At 'Grown Up' Weiskopf

AUGUSTA, Ga. (AP) — The signpost of recent history, if that can be accepted as a guide, points to a mild long-shot as the winner of the Masters Golf Tournament.

Jack Nicklaus, Lee Trevino, Gary Player, Billy Casper, Arnold Palmer and Tony Jacklin are the names that leap to mind when the favorite's role in this championship is mentioned.

The only Canadian entered is Gary Cowan of Kitchener, Ont., U.S. amateur champion.

Four of the last five winners have come from the ranks.

All four—Gary Brewery, Bob Goalby, George Archer and Charles Coody—have been solidly established competitors, toughened and tested in the grinding demands of the American professional golf tour. All were mild long-shots. And, prior to their Masters triumph, none had ever before won a major championship.

If that holds true again, then history would indicate that players such as Tom Weiskopf, Bert Yancey, Bob Murphy, Australian Bruce Crampton, Tommy Aaron, Frank Beard or Dave Hill might be logical candidates to shrug into the famous green jacket that goes to the winner of this classic.

THEY FIT CATEGORY

They fit the category. All are solid, long-established professional competitors. None has won a major title, though all are proved winners on the pro tour.

Weiskopf may be the No. 1 man in the group.

"I think I've finally grown up a little," Weiskopf said earlier this year when he won the Jackie Gleason Inverarry Classic. He pulled down $52,000 in that triumph, the richest event on the tour this year and his third title in less than two years.

Weiskopf has a history of playing the Augusta National course, site of the 72-hole tournament that begins Thursday, extremely well. He has finished as high as second, was sixth a couple of years ago and shares with Palmer and Nicklaus the record for consecutive subpar rounds here, seven.

Yancey, the six-time tour winner, admits to an obsession with this tournament. He has a mock-up layout of the course in his home and dutifuly makes the changes on his model as changes are made on the course.

He, too, plays the course extremely well. In the last five years he has finished third twice and fourth once, the latter just two strokes off the winning pace.

GENE LITTLER RECOVERING

SAN DIEGO (AP)—Veteran golfer Gene Littler was recovering today from a two-hour cancer operation which left his professional future in doubt.

After having a malignant tumor removed from under his left arm March 15, Littler had all the lymph gland-bearing tissue beneath the arm removed Tuesday to see if the disease had spread.

Littler, a 41-year-old former winner of the U.S. Open, said before the operation he did not know how removing the tissues would affect his ability to perform on the professional golf tour, but admitted it could end his 18-year career.

Almost Perfect

Brian Peddlesden fired 11 straight strikes Tuesday night to help his four-tenpin teammates to the rolloff title in the All-Star Tenpin League at at Mayfair Lanes.

Peddlesden opened with a 198 game then soared to a 296 count, getting the 1-3-6-9 leave on this final delivery. He dipped to a 133 in his third game for a 627 series.

Brian's big effort was the second highest tenpin game recorded this season in Victoria. Herb Chandler had a 300 in a 16-game tournament in January at Mayfair.

Junior Tourney

Gorge Vale Golf Club will stage its second annual junior invitational tournament Thursday. Entries will be accepted until 10 a.m. Thursday for the 18-hole medal contest, in which early entrants are scheduled to start at the following times:

10 a.m. — T. McDiarmid (U), D. Conrad (V), B. Beauchemin (GV), J. Hough (V).
10:07 — G. Milliken (GV), D. Gowen (GM), R. Horne (GV), D. Mahovlic (GV).
10:14 — L. Haskell (CH), T. Howard (GV), A. Miller (CH), C. Campbell (RC).
10:21 — B. Zabel (U), I. Seymour (GV), D. Rands (CH), K. Hilchey (GV).
10:28 — N. Waterfield (GV), P. Harris (V), T. Ware (U), M. Stewart (CH).
10:35 — J. Camphion (U), J. Beauchemin (GV), B. Palmgren (GV), J. Morrison (U).
10:42 — D. Fink (GV), S. Bowers (V), J. Bruce (U), B. Ingram (GV).
10:44 — J. Jackson (U), S. Leung (GV), G. Olson (U), R. Birtwhistle (GV).
10:56 — C. Leung (GV), G. Halliwell (U), M. DeGirolamo (GV), R. Reynolds (U).
11.03 — W. Zabel (U), C. Fisher (U), S. DeGirolamo (GV), S. Holroyd (GV).
11:10 — G. Wright (RC), A. Erb (U), D. Aldem (U), J. Allen (GV).

Manchester City Misses Chance To Take Over Top Soccer Berth

LONDON (CP) — Relegation-threatened Southampton blanked championship contender Manchester City 2-0 in an English League First Division soccer match Tuesday night.

Victory would have put City at the top of the table ahead of Derby County and Liverpool. But two goals by Southampton's Ron Davies shattered City's leadership aspirations.

Davies, who scored in the 30th and 63rd minutes, was restored to Southampton's first team only Saturday after being dropped for three games because of lack of form.

ENGLISH LEAGUE

Division I

Coventry 4, Everton 1.
Leicester 0, Arsenal 0.
Sheffield 1, Manchester United 1.
Southampton 2, Manchester City 0.
Stoke 0, West Ham 0.
Notts Forest vs. Wolverhampton pdd. to April 25.

Division II

Birmingham 2, Blackpool 1.
Burnley 3, Charlton 1.
Carlisle 3, Millwall 3.
Luton 0, Hull 1.
Norwich 2, Bristol 2.
Preston 1, Sunderland 3.
Swindon 3, Cardiff 1.

Division III

Barnsley 0, Brighton 1.
Bristol 0, Notts 2.
Halifax 2, Port Vale 0.
Shrewsbury 3, Bradford City 0.
Swansea 0, Blackburn 1.
Walsall 2, York 1.

Division IV

Doncaster 1, Gillingham 1.
Newport 4, Darlington 0.
Peterborough 1, Workington 1.
Scunthorpe 1, Aldershot 0.

A Shade Better Than The Rest

IT ROLLS UP 25% OFF

"Sun when you want it— Shade when you don't"

B.C. ALUMINUM (CONTRACTORS) LTD. 3030 Douglas

PHONE 479-3232

GOODYEAR

The low priced way to go!

12.95 each

7.75-14 & 15 Blackwall with your recappable trade-in. Whitewalls $2 extra per tire.

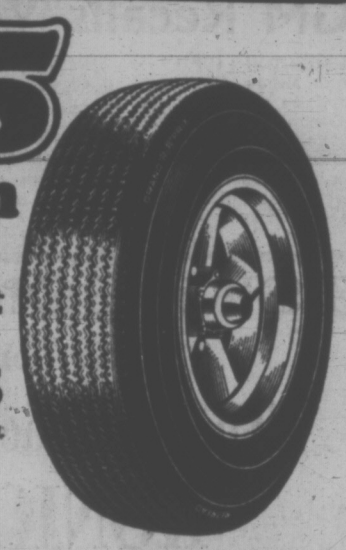

GRAND PRIX PREMIUM RETREAD TIRES

- Built on carefully selected casings by Goodyear trained factory personnel.
- Long-lasting Tufsyn rubber—the same rubber Goodyear uses in new tires.
- Tread design provides improved steering control, traction and stability.
- Stylish, low slung look for today's conventional and high performance cars.

GOODYEAR GUARANTEES THEM!

4-Ply Nylon

18.95 each 7.75-14 & 15 BLACKWALL FREE INSTALLATION

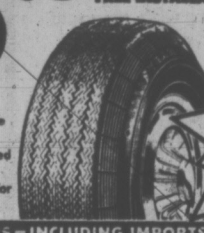

NEW TIRES

SAFETY ALL-WEATHER

- Dollar for dollar your best tire value in its price class.
- Four full plies of nylon cord in rugged bias-ply (non-belted) construction.
- Long wearing Tufsyn tread rubber for more mileage.

SIZES TO FIT MOST CARS—INCLUDING IMPORTS

SIZE BLACKWALL	PRICE	SIZE BLACKWALL	PRICE	SIZE BLACKWALL	PRICE
5.20-10, 5.50-12, 5.20-13	$16.95	6.50-13, 7.00-13, 7.35-14, 7.75-14, 5.60-15, 7.75-15, *6.50-16	$18.95	8.25-14, 8.25-15	$20.95
6.00-12, 5.60-13, *6.00-16	$17.95			8.55-14, 8.55-15	$23.95

*TUBE TYPE

WHITEWALLS ONLY 6.00-13 $20.95 6.85-15 $21.95

WHITEWALLS $2 EXTRA—FREE INSTALLATION

Belted Tires

25.95 each 678-14 BLACKWALL

FREE INSTALLATION

CUSHION BELT

- Strong Polyester cord body for a smooth ride.
- Textile belts hold tread firm on the road—prevent tread-wearing squirm.

LOW PRICES ON OTHER SIZES, TOO!

SIZE	BLACKWALL	WHITEWALL
678-14	$25.95	$28.95
778-14 & 15	27.95	30.95
G78-14 & 15	29.95	33.95
H78-14 & 15	31.95	35.95

GUARANTEED WITHOUT LIMIT AS TO TIME OR MILEAGE

SAVE YOUR TIRES & STEERING SYSTEM

WHEEL ALIGNMENT

$9.95 for most cars Parts extra

Our alignment specialists will do all this work . . . inspect front-end, springs, shock absorbers and steering wheel assembly; align front-end; correct camber, caster and toe-in.

ALL REPAIRS FULLY GUARANTEED

OVER 25,000 MILES? FOR SAFETY'S SAKE DRIVE IN FOR A COMPLETE

BRAKE RELINE

$35.95 GUARANTEED 24 months or 24,000 miles

- Reline and install bonded brake linings on all 4 wheels
- Resurface all brake drums
- Check all wheel cylinders
- Flush and refill hydraulic system
- Check master cylinder, brake hose, front bearings and seals
- Repack front wheel bearings

INSTANT CREDIT • NO CASH NEEDED • CONVENIENT TERMS

VICTORIA TIRE LTD.

610 HERALD STREET AT GOVERNMENT

Telephone 382-6184

LOTS OF FREE PARKING

GOODYEAR

VICTORIA'S GO CENTRE

SIMPSONS-SEARS

Shop Tonight, Thursday and Friday Until 9

Sharp Shooters:

Eleven action-packed clubs designed by Wilson at a price that frankly, we never thought we could offer!

Here's why this 11-piece Wilson golf set is such a terrific buy: First of all, every club has a shaft forged of strong carbon steel . . . they can really pack a punch. Add to that the comfortable composition grips and the deluxe chrome-plated heads, and you can see why they're so popular . . . especially at this never-before-heard-of low price. Set includes Nos. 1, 3, 4 woods, plus No. 2 to 9 irons.

Ladies' Set includes Nos. 1, 3, 5 woods; No. 3 to 9 irons plus wedge.

Everyday low price

99.98 Men's or Ladies

Simpsons-Sears: Sports Centre (6)

Simpsons-Sears, Hillside: 3190 Shelbourne Street. Lots of Free Parking . . . No Tickets, No Time Limit

(4-18)

MAYOR'S SALARY CUT BY $700

North Saanich council adopted an indemnity bylaw on Tuesday which chopped $700 off the mayor's salary but which makes no change in the indemnities paid to aldermen.

Mayor Trevor Davis will receive $2,700 this year, an increase of $100 over the salary paid his predecessor, but he will not receive a special allotment of $800 made to former mayor Jim Cumming for his involvement in the Capital Regional Hospital Board and other organizations in Victoria.

The new bylaw was vigorously opposed by aldermen Doug Boon and Paul Grieve who agreed there should be no differentiation between services given by any mayor.

Ald. Boon argued "because the electorate changed the mayor, is it also to be construed that electorate want to change the emolument of the new mayor?"

Ald. George Aylard spoke in favor of the new bylaw, which, he said, was an attempt to relate services of aldermen with services of the mayor.

The wage ratio, said Aylard, is "very much in line with other municipalities."

North Saanich aldermen receive $700 per year, and a suggested increase to $1,000 was rejected in previous bylaw discussions.

Davis, who had brought the matter of a pay increase forward in an in camera session March 20, commented Tuesday night that he did so because "I consider the aldermen of this municipality grossly underpaid."

The mayor noted that impending provincial legislation to limit indemnity increases by 6½ per cent had prompted consideration of a salary increase while the opportunity existed.

In other business, council gave second reading to a bylaw declaring 300 acres of parkland bordered by Wains Road and West Saanich Road a development area.

Council moved that before the bylaw is given third reading an information bulletin on the Kingwood proposal must be distributed to all residents by the developers, Pemberton Holmes Ltd.

A contract prepared by the developers and approved by council must also be completed before further steps are taken.

Outstanding Scholar New Dean

Dr. Jean-Paul Vinay will become dean of the University of Victoria's largest faculty, arts and science, on the resignation of Dr. John Climenhaga June 30.

In announcing Vinay's appointment, UVic president Hugh Farquhar said:

"I am delighted that Prof. Vinay has accepted the position. He is an outstanding scholar of international repute and we are most fortunate that he is willing to service in this capacity."

A graduate of the University of Paris (the Sorbonne) and the University College, London, Vinay is one of Canada's best-known specialists in the study of linguistics. He now serves as head of the linguistics department and as a professor of French.

He was editor-in-chief of Canada's first bilingual dictionary. In 1971 he received a research grant of $24,000 from the Donner Canadian Foundation for the continuation of his research in bilingual Canadian lexicography.

As well as producing hundreds of publications, Vinay became well-known on CBC's national network, where, for eight years, he conducted the television program Speaking French.

Vinay came to UVic in 1966, serving as acting dean of arts and science from 1968 to 1969.

Former Japanese PM Sees Closer Ties

A former Japanese prime minister thinks Canada stands a better chance than Mexico in future North American business relations with Japan.

Nobusuke Kishi, 76-year-old elder brother of Japanese Prime Minister Eisaku Sato, said in a brief visit to Victor Tuesday there may be similarities between Canada and Mexico regarding Japanese interest.

But despite new links being forged by Japan for commercial and tourist undertakings, the ties between Canada and Japan are more advanced and the future opportunities are greater, Kishi said. Additional Japanese capital investment in B.C. was anticipated.

120 ON TRIP

He was here with 120 others representing Japanese industry, tourism, government, culture and press on a side trip from Vancouver, where Japan Air Lines marked its inaugural flight to Mexico Monday.

Vancouver is a way point for JAL's new service between Tokyo and Mexico City. The group arrived here at noon by bus after a ferry trip through the Gulf Islands and was flown back to Vancouver shortly after 4 p.m. via Air Canada.

The party lunched at the Empress Hotel and took a bus tour to Butchart Gardens. There were no formalities.

Kishi said the industrialists represented could find opportunities to talk with Mexican government and business leaders in Mexico if they wished.

A member of the Japanese diet for 21 years, Kishi served as prime minister from 1957-60. He had been in public service prior to and during the Second World War, including administrative posts in Japanese-dominated Manchouluo.

IN WAR CABINET

During the war he was vice-minister and minister of commerce and industry and in 1942 was elected to the house of representatives. For nine months to July 1944 Kishi was minister of state without portfolio.

In 1947, with constitutional reform, Kishi was purged from public office and spent seven years in the political wilderness. His re-election came in 1953.

The member's political affiliation is the Liberal Democratic Party, and he describes himself as a conservative.

When in Vancouver, Kishi said he was certain Japan and China will eventually normalize their relations through diplomatic recognition.

"But I cannot say when this will happen. But it must be done for the sake of peace and stability in the Far East. This is a question that must be settled in the future by the leaders of both nations," Kishi said.

'ONLY ONE'

Asked if he would elaborate further, Kishi said "I do not think so." He said he is "only one of the members of Parliament."

Did he see a role for Canada in the future recognition of China by Japan?

"I realize Canada has established diplomatic relations with mainland China," Kishi said, "and on the other hand Canada and Japan enjoy friendly relations across the Pacific."

But he did not feel there is a direct or immediate relationship between these associations although he recognizes the future prosperity of the Pacific rim countries depends upon co-operation and expanded relations.

Kishi said there will be improved trade relations between Japan and Canada following recent trade missions from Ottawa and Tokyo.

Lower Welfare Share Sought

A resolution urging the provincial government to reduce municipalities' share of welfare costs was adopted by Saanich council Tuesday night.

The resolution will be submitted to the annual meeting of the Association of Vancouver Island Municipalities to be held in Powell River next month, and later in the year to the Union of British Columbia Municipalities convention.

An amendment by Ald. Leslie Passmore that municipalities be freed of all welfare costs was defeated, with both Mayor Hugh Curtis and Ald. Edith Gunning commenting that municipalities should continue paying some portion of costs so as to maintain a measure of control over the services provided.

The cost-sharing ratio now is federal government 50 per cent, provincial government 35 per cent and municipalities 15.

Curtis noted that municipalities had originally paid 10 per cent before their share was raised to 20 and then, "with a flourish," reduced to 15.

He said he would be happy to see a return to 10 or even eight per cent.

Council formally received a $141,228 cheque from the provincial rehabilitation department as its refund of 1971-72 welfare costs.

Here Curtis commented: "It's wonderful, isn't it. They take your money, charge you too much, give it back to you and pretend it's a gift."

A letter read from Rehabilitation Minister Phil Gagiardi, outlining changes in social assistance policies, drew criticism from Mrs. Gunning.

She said the minister had done nothing about implementing the proposed integration of social services in Greater Victoria, to avoid "costly duplication and confusing fragmentation."

"I think local government in the Capital Regional District will find it difficult to believe that he listens to and considers our point of view," she said.

In other business, council agreed to send two other resolutions to the Association of Vancouver Island Municipalities meeting.

One urges the provincial government to enact legislation to provide for levying of "reasonable" charges on universities for provision of essential services such as fire and police protection.

The other asks for the right of property owners who are not Canadian citizens or British subjects to vote in municipal elections and on money bylaws.

Council also decided to endorse an approach from the Greater Victoria Chamber of Commerce to the provincial government, asking for a night ferry service between Vancouver Island and the mainland over a one-year trial period.

NRC Grants at UVic

Grants totalling $482,411 have been awarded by the National Research Council to University of Victoria students for the 1972-73 academic year.

Individual departmental awards are: chemistry, $102,670; biology, $144,200; mathematics, $67,180; bacteriology and biochemistry, $15,500; physics, $140,501; psychology, $8,960; and geography, $3,400. The money will cover expenses and equipment.

Scholarships have also been awarded to 20 graduate students working towards higher degrees in education, psychology, chemistry, physics and biology.

GM Recalls Vegas

WASHINGTON (UPI) — General Motors Corp., announced the recall of 130,000 1972 Chevrolet Vegas Tuesday after Ralph Nader charged the automaker was "carrying out an illegal silent recall" to correct a possible fire hazard in the compact auto.

GM denied Nader's charge, which was contained in a letter to the national highway traffic safety administration. The safety crusader said the defect in the cars could cause them to burst into flames "with little or no warning."

CHEVROLET
SALE NOW ON
SEE PAGE 10
CORNELL
3050 DOUGLAS 385-5777
3050 DOUGLAS — 385-5777

SIMPSONS-SEARS
Shop Tonight 'til 9

The Compact New 35mm
KONICA C-35

Incredibly small, feather-weight and dependable. The fun camera to have and use with beautiful results.

Camera with case and cube flash
79.97

Perfect exposures are assured with the sensitive automatic exposure control cell . . . shutter speed and lens opening are set automatically . . . just aim, focus and shoot. Ask to see its new flashmatic system . . . and it has a self timer too so you can get into the picture!

KONICA C-35 ACCESSORIES

Underwater Housing
Explore the secrets of the underwater world with the C-35 in a watertight housing . . . can be used to a depth of 130 feet. Complete camera and housing 139.97

Close-Up Attachment
Slip on the "Auto-Up" attachment and you're ready for dramatic close-ups as near as 1½ feet with rangefinder focusing. Attachment .. 24.97

Electronic Flash
The Konica X-14 electronic flash is compact . . . designed for the C-35 camera. Operates on 2 pen cell batteries. Flash 29.98

KONICA DEMONSTRATIONS
Meet Mr. Vic Day, representative for Konica. Mr. Day will be willing to answer questions about Konica and photography. In the Camera Dept. April 6 from 5 to 9 p.m.; Saturday 10 a.m. to 4 p.m.

Konica Autoreflex
249.97

Totally automatic camera with f-1.8 lens and case. Consistently accurate aperture data is transferred at the instant of exposure to a truly professional range of superb Hexanon lenses . . . yet all manual override options exist if you want to "bracket" exposures—or outguess your camera's opinion.

Simpsons-Sears Cameras (20). Phone Enquiries 385-5111.

Simpsons-Sears Hillside—3190 Shelbourne Street. Lots of Free Parking (4-2)

SIMPSONS-SEARS
Shop tonight 'til 9

SALE! Men's Work Wear

Rugged Clothes and Boots To Stand Up To Rugged Work

Work Shirts and Pants

Long-Sleeve Work Shirt. Cut from a 50% Fortrel-50% cotton blend. Perma-Prest for easy care. Koratron approved. S.M.L.XL in Spruce or Olivewood colours. Sale Price ..... Ea. 5.97

Work Pants. In the same hard-wearing blend as the shirt. Even waist sizes 30 to 44; inseams: 29, 30, 32. Spruce or Olivewood colours. Full-cut styling. Sale Price ..... Pr. 6.97

Work Socks and Gloves

Wool Work Socks. Grey wool blend. Reinforced toes and heels. One size fits 10½ to 11½. Sale Price ..... Pr. 77¢

10" Stretch Socks. In Olive, Charcoal, Brown, Green or White. One size fits 10 to 12. Sale Price ..... Pr. 97¢

Cowhide Palm Gloves. Rugged, with knuckle strap, chopper thumb and safety cuff. Grey colour. One size. Sale Price ..... Pr. 1.47

Simpsons-Sears: Men's Work Clothing (81)

Steel-Toed Work Boots

6" Steel Toe Boot. Made of water-resistant, oil-tanned leather. Goodyear welt construction. Oil and heat resistant soles. Full sizes 7 to 12. EE width. Dark Brown colour. Sale Price ..... Pr. 15.97

As above — 8" High-Cut. Sale Price, Pr. 17.97

Steel Toe Oxford. Rugged shoes of tough, smooth leather. Oil-proof, heat resistant Neo-Prene sole. Sani-gard treated. Full sizes 7 to 12. E width. Black. Sale Price, Pr. 13.97

Simpsons-Sears: Men's Footwear (67)

Simpsons-Sears Hillside: 3190 Shelbourne Street. Lots of Free Parking . . . No Tickets, No Time Limit. (4-2)

British Segregating Street Traffic

LONDON (CP) — Designers of Britain's second-generation new towns are solving the traffic problem resulting from the big increase in ownership of private cars. They are separating private cars and public-transport vehicles.

The new towns were originally established to absorb the over-spill from such choked and war-battered cities as London and Glasgow. Now the state-aided communities are expanding under their own momentum.

Planners of the first new towns could not foresee the increase in car ownership and the resultant traffic problems.

Designers of such second-generation towns as Redditch in Worcestershire and Runcorn in Cheshire have learned by experience and are establishing ring routes exclusively for public transport.

Both new towns were designated in 1964 shortly after publication of a government-sponsored report on Traffic in Towns. This made it clear that in future while all possible provision would be made for the private car, its use in towns must be controlled and public transport encouraged and expanded.

With these background requirements the transportation pattern of Runcorn was evolved —an urban motorway for car traffic and a separate system for buses. This system is in a figure-eight penetrating into the heart of each residential area, and links them all with the town centre, railway station and industrial areas.

It will enable frequent bus services, free of dislocation through congestion or cross-flow traffic.

No home will be more than 500 yards from a bus stop.

The busway will be extended as needed to keep pace with the growth of the town, to a total of 12 miles in the late 1970s.

Recognition of the value of Runcorn's experiment was made in 1970 when the government awarded a 75-per-cent grant towards the $2.5 million construction costs of the busway.

Second in the list for government help to provide such an amenity is Redditch new town. In June, 1971, the department of the environment approved a grant of nearly £1 million towards the £1.25-million bill for building the first three miles of a special 15-mile bus-only route.

Ultimately this will involve the construction of seven miles of new road costing £2.75 million and adaptation of eight miles of existing roads.

In Redditch the public transport route is again in a figure-eight with connections from it to regional bus routes.

Temporarily, until the town development and traffic loading increase, sections of the bus route will be available for all kinds of traffic. When the system becomes solely for buses it is expected to speed and improve their services to the point where they begin to make a profit.

If public transport, by its increased efficiency, becomes more attractive for town travel, reduction in use of the private car could lead to savings on parking lots.

A temporary benefit of building the reserved route is that the heavy contractors' traffic could use it during construction of the new town.

And another advantage claimed is that construction of the busway provides a reserve traffic capacity more cheaply than an extended all-purpose highway system. This could be a saver against unforeseen contingencies such as traffic forecasts which err on the low side, delays on other highway construction, and a future population growth greater than expected.

Bermuda Ferries Best Bargain

By ALAN HARMAN
CP Correspondent

HAMILTON, Bermuda (CP) —Five tiny ferry boats trip through the waters of Hamilton Harbor and the Great Sound, carrying an average of 500,000 people a year.

The five follow a schedule that started back in 1853 when the first regularly scheduled ferry service began with passengers being rowed across the harbor.

Today the ferries make 51 departures a day from Hamilton. Of these 44 take the 25-cent trip across Hamilton Harbor to Paget and Warwick. The remaining seven take the longer 50-cent journey into the Great Sound and to Somerset about eight miles away at the western end of the colony.

And for thousands of Canadian and American visitors the ferries provide the best bargain going. As they plow through the tropical blue waters the ferries provide the passengers with glimpses of Bermuda many visitors would not normally get.

CARS CHANGED PICTURE

Despite the numbers using the ferries the service doesn't make money. Only a sizable subsidy from the local government keeps the service going.

A marine and ports authority spokesman said the government feels the ferries help in keeping down traffic congestion—an increasing problem in the 20-square-mile colony.

It was the arrival of the motor car in 1947 that saw the ferries become money losers. Until then they made money or at least broke even. The four-wheeled vehicles put an end to that.

Three years later the government took over the operation from the private company which had previously owned the business.

The five ferries, the Georgia, Corolita, Laconia, Triton and Carona, look like tiny white bugs leaving their wake ruffling the often calm waters of the harbor and sound.

The Georgia, the oldest, was built in 1940 and after the Second World War took over the Hamilton-Warwick and Paget route "temporarily". She's still there and with the same captain—pilot Cecil Smith. Both captain and ferry now are Bermuda landmarks. Visitors returning here seek out the old Georgia, which started its career as a freight boat taking supplies to convoys forming off Bermuda.

PROCEEDED IN REVERSE

The predecessor to the present Triton made her name in an off-beat way. She was a ferry that had to stop engines to go into reverse and then into forward. One day off Somerset the engines stuck in reverse. She made the trip to Hamilton going backwards all the way. Such an incident today would cause a sensation.

Back in 1953 the rowboat ferry used to cross the harbor from Hamilton. Usually about 12 passengers made a trip, but there always seemed to be room for one more. And if the rowboat had just pulled out and a late comer dashed to the wharf arms waving, the rowboat would pick that "room for one more" passenger up.

In 1875 the first steam ferry went into service, but the rowboat ferry managed to survive until after the war.

Only one ferry has been lost while on duty. The Wilhelmena, which had ferried Queen Elizabeth to Somerset during the 1953 royal tour, burned three years later. A cigarette thrown overboard arced through a porthole and onto some oily rags. The pilot ran her aground and the passengers landed safely.

The ferry service operates 12 months a year in all but the roughest weather. Even on some wild days the ferries can be seen burying their noses into the waves and rolling happily as they head out from the Hamilton dock.

Trade Talks For Martin

OTTAWA (CP) — The Canadian delegation to the third United Nations conference on trade and development opening April 13 in Santiago, Chile, will be led by Paul Martin, government leader in the Senate, it was announced Tuesday.

Senator Martin is expected to return after the opening period of the six-week conference and Canada's ambassador to Venezuela, D. S. McPhail, will take over the leadership of the delegation.

The conference—the third since 1964—is designed to promote trade among developing countries.

VICTORIA MEAT MARKET
625 JOHNSON STREET Phone 383-9234
"The Island's Largest Meat Supply House"
PRICES EFFECTIVE APRIL 5-6-7-8

No. 1 ALBERTA GRAIN FED PORK	
Leg-o-Pork ROAST (Whole-Butt or Shank Portion) Lb.	59¢
RIB PORK CHOPS Lb.	69¢
CENTRE CUT PORK CHOPS Lb.	89¢
PURE PORK SAUSAGE Lb.	59¢
No. 1 LEAN SLICED SIDE BACON (Freshly Sliced.) Lb.	57¢
BEEF SPECIALS	
SHORT RIB ROAST Lb.	79¢
LEAN THICK BRAISING RIBS Lb.	49¢
RIB STEAKS Lb.	99¢
PORTERHOUSE STEAKS Lb.	1.29
T-BONE STEAKS Lb.	1.29
FANCY SAUSAGE	
PEPPERONI (1-lb. ave.) Ea.	55¢
CERVELAT (1-lb. ave.) Ea.	55¢
SALAMI (2-lb. ave.) Ea.	1.00
SAVE ON HOME FREEZER MEATS	
PORK SIDES (60—70-lb. ave.) Lb.	47¢
BEEF SIDES Lb.	63¢
HIND QUARTERS Lb.	73¢

ALL ORDERS CUT, WRAPPED AND FROZEN

Congratulations to Mrs. S. Dennis
2923 Shelbourne St.
Last week's winner of a 25-lb. Freezer Pack

ALL ORGANS
Do Need Some Servicing
Call us for honest, guaranteed work on your organ, for home, church or institution.
CALL 382-9542
BERNIE PORTER MUSIC
NOW AT 725 CALEDONIA AVE.
HALF BLOCK EAST OF DOUGLAS

We're on the ball at UNION 76

The motorist on the move knows UNION 76 is on the ball with Union Super and Regular gasolines, new Union Super and Premium Motor Oils, and a host of other quality products for motorists throughout British Columbia and Alberta.

Your Union 76 participating dealer proves he's on the ball by offering you

A NEW OIL FILTER FOR JUST 99c when you change your oil to new Union Super or Premium Motor Oil. (Special offer period, March 27th to June 17th, 1972.)

New Union Super and Premium Motor Oils EXCEED WARRANTY APPROVALS FOR 1972 CARS.

Drive in today...to the UNION 76 dealer near you!

UNION 76
UNION OIL COMPANY OF CANADA LIMITED

BOB & GAR'S UNION 76
1945 Oak Bay Ave.
598-5322

NEWSPAPER ADVERTISING SELLS THE MOST

UNION 76
2900 Douglas
382-0711

"Good bye" Grease Gobblers

SAY "HELLO" TO TRUER POTATO FLAVOUR.

Carnation's carefully selected high solid potatoes make all the difference! These firm, specially processed potatoes don't gobble up the grease. Carnation Frozen French Fries are crisp on the outside, mealy on the inside, giving you a truer potato flavour. Use this coupon and savour potatoes at their best.

Look for these other delicious potato favourites from Carnation in the frozen food section: Home Fries—potato slices with home-cooked flavour . . . Ranch Style Hash Browns—already diced.

Carnation "Potatoes at their best"

TAKE THIS COUPON TO YOUR STORE
FFC-270-Z
SAVE 10¢
on the purchase of any size or kind of Carnation French Fried Potatoes
TO DEALER: This coupon will be redeemed for 10¢ plus 3¢ handling provided it has been used for the purchase of any size or kind of Carnation Frozen French Fried Potatoes. Invoice proving purchase of sufficient Carnation Frozen French Fried Potato products to cover coupons presented for redemption must be shown upon request. Offer void where taxed, prohibited or otherwise restricted by law. This coupon is issued by Carnation Company Ltd. We reserve the right to refuse to honour redemption through outside agencies, brokers, etc. FOR REDEMPTION, mail to: HERBERT A. WATTS LTD., Box 2140, Toronto 1, Ontario. Enter opposite No. 59 on Coupon Debit Slip.
Good only on Carnation Frozen French Fried Potatoes — any other use constitutes fraud. Limit: one coupon per purchase.
Offer expires January 31, 1973.
FFC-270-Z

Arctic Ecology Watchdog Body Established

MONTREAL (CP) — The fragile econolgical balance of the Arctic is so vulnerable to government and industrial bungling that a group of scientists and businessmen has established an advisory watch-dog committee to set guidelines for its development.

Known as the Canadian Arctic Resources Committee, the group says it hopes to keep the public informed on the maze of research on the North being stockpiled by universities, governments and industry.

Committee members say they believe that, with solid backgrounding, ordinary citizens will be able to evaluate the potential effects of exploration and development on the environment, vegetation and wildlife and human populations of the Arctic. They would not have to rely on information from vested-interest groups when assessing projects such as movement of oil through the North by pipeline.

PLEA FOR INFORMATION

In an explanatory memo to federal government ministers, CARC said:

"We feel very strongly that it's the North's potential for moulding our nation, its potential to provide young Canadians with a region of their own, must not be lost by precipitous development which could result in both social and environmental disaster. We believe that we are representative of a vast throng of Canadians who now want to be involved in decisions about how and when the North should be developed.

"We think we are also representative of a vast number of Canadians in our uncertainty about the adequacy of existing knowledge . . . and feel strongly that the public should be much better informed about the state of our preparation for future development."

CARC director Eric Gourdeau, project director of a three-year study on northern man for the Arctic Institute of North America at McGill University, said the importance of protecting the Arctic against disastrous errors cannot be overemphasized.

CENTURIES TO RECOVER

It would be 300 years before the equilibrium of nature could be reconstituted after a serious mistake in development.

The committee was set up last year and gave itself a two-year lifespan. Eric Molson, another director, said "something will likely continue somewhere with similar objectives."

"Our's is a catching-up, measuring program."

Other members include Professors Maxwell Cohen of Montreal and Ramsay Cook of Toronto, Peter Cumming, associate dean of Osgoode Hall, Dr. Donald Chant, Dr. Douglas Pimlott and Ian McTaggart-Cowan. Together they total about 30.

Richard Passmore, executive director of the Canadian Wildlife Federation, resigned as director and treasurer of CARC after his organization became involved in an injunction against the United States department of the interior concerning the trans-Alaska pipeline and transport of oil by tankers off Canada's West Coast.

His resignation was accepted because the committee said it believes it will be credible only if it strives for an objective approach to the North, rejecting obstructionist and adversary tactics.

PLAN WORKSHOP

The committee's long-term objective is to prepare a land-use plan for the North, avoiding what it said are emotional and irrational overtones which cloud some ecological issues. Members will not do any research themselves, but hope to encourage it by others.

Step 1 was taken last fall when 10 consultants in various fields were asked to compile dossiers on existing and proposed legislation and current and recommended research projects pertaining to Arctic development. They also were requested to assess current knowledge and identify gaps were immediate work is required.

The dossiers will provide material for a national workshop scheduled for Ottawa in mid-April. Anout 30 of the 150 people invited to attend will be Eskimos and Indians.

To help the native people clarity and develop a unified position concerning a unified tic, a special pre-workshop meeting will be held in their home territory.

Mr. Gourdeau says the meeting will ensure that the CARC workshop does not turn out like previous sessions where token northerners were invited south to be talked at — to be told without opportunity for rebuttal what government and industry thought would be good for them.

Topic will include legal rights of Eskimos and Indians to land and resources, geological and marine conditions, transportation, pollution control and national goals.

Recommendations from the workshop will be published and distributed to government agencies, industry, the media, conservation and other citizen organizations.

Such programs cost money — about $350,000 by CARC estimates. The committee approached the Indian affairs and northern development department for a $130,000 grant but the department, while interested, remained non-committal.

Mr. Gourdeau said: "Government is reluctant to have a group reminding the public of past errors. But this is part of the democratic process. Our society treats the North like a colony — even now it is being exploited for its resources, not for the people who have inhabited it for 3,000 years."

Flatland Follies

BANFF (CP) — Prairie drivers account for almost half the accidents in British Columbia's East Kootenay region because they fail to adjust to mountain roads, a survey shows.

The study by the Traffic Injury Research Foundation of Canada and East Kootenay RCMP, found that of 380 drivers involved in highway mishaps between June, 1970, and April, 1971, 42 per cent were from outside the area.

The report said Prairie drivers are used to flatter, straighter roads and fail to correct their driving habits when they enter mountainous regions.

ON SALE APRIL 5 • 6 • 7 • 8

Kmart

A Division of the S.S. Kresge COMPANY Limited

DISCOUNT DOLLAR DAYS!

JR. BOY'S JACKET — K mart PRICE $2 — 100% Nylon Taffeta baseball jacket. Emblem on front. Navy, Red. Sizes: 4-7.

GIRL'S BLOUSE — K mart PRICE 3 FOR $2 — Permanent Press cotton. Prints or plains. Short or long sleeves. 4-6X, 7-14.

TODDLER BOY'S JACKET — K mart PRICE $2 — 100% Nylon Taffeta baseball jacket. Emblem on front. Navy, Red. Sizes: 2-4.

BOY'S & GIRL'S PANT SETS — K mart PRICE $3 Each — Stretch nylon, flare leg pants. Assorted styles, colours. 3-6X.

NYLON CIRE JACKET — K mart PRICE 2 FOR $5 — Contrasting zipper closing. Navy, Red, White, Blue, Gold. S-M-L.

YOUTH'S STRETCH NYLON HOSE — K mart PRICE 2 FOR $1 — Cushion foot. Assorted colours. Fits sizes 8-10½.

MEN'S STRETCH NYLON HOSE — K mart PRICE 2 FOR $1 — Multi-ply stretch nylon. Colour choice. Fits sizes 10-12.

LADIES' FORTREL/COTTON GOWN — K mart PRICE $4 — Sleeveless, Peter Pan collar. Pink, Blue or Mint. Sizes: S-M-L.

TERRY TRAINING PANT — K mart PRICE 4 FOR $1 — Printed, on White background. Sizes: 2, 4, 6.

MISSES' 12 GAUGE CARDIGAN — K mart PRICE $4 — Fancy front. White, Lilac, Navy, Yellow. 36-40.

MISSES' ASSORTED BLOUSES — K mart PRICE $2 Each — In beautiful prints. Choose from assorted sizes, styles, colours.

MISSES' POLYESTER BARFUS KNIT TOP — K mart PRICE $4 Each — Multi-coloured. Assorted styles, colours, sizes.

GIRL'S 4-6X FLARES — K mart PRICE 2 FOR $3 — Printed stretch nylon. Gold, Red or Orange.

GIRLS' 7-14 BRUSHED TWILL JEANS — K mart PRICE $4 — Assorted colours & prints.

BOYS' 8-18 DENIM JACKET — K mart PRICE $7 — Cool-looking jacket in assorted colours.

PADDED BRA — K mart PRICE $2 — Kodel filled cups. Lycra stretch sides. White. Assorted sizes.

CHENILLE BEDSPREAD — K mart PRICE $5 Each — Single or double size. White, Aqua, Lilac, etc.

2 LB. BAG FOAM RUBBER PIECES — K mart PRICE $1 Bag

FEATHER PILLOW — K mart PRICE $2 Ea.

BIKINI BRIEFS — K mart PRICE 2 FOR $1 — 3-M-L. Assorted prints.

TABLECLOTH — K mart PRICE $1 Ea. — Checked, linen/cotton. 50" x 50". Assorted colours.

"PARISIENNE" LACE RUNNER — K mart PRICE $1

STRIPE PILLOW CASES — K mart PRICE $1 Pr. — 42" x 36". Colour choice.

100% COTTON TEA TOWELS — K mart PRICE 4 FOR $1 — Check design. 19" x 29".

JACQUARD BATH TOWELS — K mart PRICE $1 Ea. — Assorted colours. Approx. 22" x 42".

TERRY TEA TOWELS — K mart PRICE 3 FOR $1 — 16" x 28". Assorted kitchen designs.

MISSES' PULL-ON PANT — K mart PRICE $6 — 100% Polyester. In assorted colours and sizes.

BOY'S PEACE SHU — K mart PRICE $4 — Be the first to wear the Maple Leaf shoe! Boy's: MEN'S, ... $5.00

YOUTH'S & BOY'S TRACK SHOE — K mart PRICE $4 — Top quality, padded tongue and heel. White, 4 blue stripes.

Women's Casuals — K mart PRICE $6 — All new Fun Shoe for '72. Light and dark blue combination. Sizes 5-10. Not as illustrated.

LADIES' SANDAL — K mart PRICE $3 — Comfortable low heel model with adjustable back strap. White or Beige. Sizes: 5-9.

CHILDREN'S TENNIS SHOES — K mart PRICE $1 — Completely washable. Red, Blue. 4-10, 11-2.

GIRL'S SKINNY RIB — K mart PRICE $3 — Acrylic. Choice of colours. Sizes: 6-14.

BOY'S 8-14 KNIT SHIRT — K mart PRICE 2 FOR $3 — Permanent Press cotton. Assorted patterns.

MEN'S DOUBLE KNIT BLAZER — K mart PRICE $49 — Polyester/Wool. Single or double breasted. 36-48.

MEN'S SINGLE BREASTED SPORT JACKET — K mart PRICE $49 — 100% Polyester, double knit. Blue, Brown, Burgundy, 36-48.

MEN'S KNIT PANTS — K mart PRICE $14 — Polyester/Wool. Full cut. Assorted colours and sizes.

YOUNG MEN'S DENIM JEANS — K mart PRICE $4 — Flare leg. 2 front patch pockets. 28-36.

MEN'S SPORT SHIRT — K mart PRICE $4 — Permanent Press. Fortrel/Cotton. Printed. S-M-L-XL.

WHILE QUANTITIES LAST!

Kmart — UNIVERSITY HEIGHTS SHOPPING CENTRE — 3986 SHELBOURNE ST., (SAANICH) VICTORIA, B.C. — OPEN 10 a.m. to 10 p.m. Mon. - Fri. 9 a.m. to 10 p.m. Saturday

Apollo Moonship Recycling Scheme Considered by NASA

By HOWARD BENEDICT
AP Aerospace Writer

CAPE KENNEDY, Fla. (AP) — The United States space agency is considering several missions for nearly $1 billion worth of rockets and spaceships which will be in mothballs when the Apollo moon-landing program ends this year.

One flight that officials hope will materialize is the linkup of Soviet and American manned space vehicles. Perhaps two or more such flights may be conducted.

Another possibility is a series of earth orbit missions on which astronauts would use sensors to scout the earth's resources.

When the moon program ends with Apollo 17 next December, there will be leftover hardware from three lunar-landing trips which a budget-conscious Congress forced the National Aeronautics and Space Administration to cancel.

Most of the equipment already is mothballed in air-conditioned comfort in hangars.

It includes:

—Two Saturn 5 rockets, each valued at $185 million.

—Six smaller Saturn 1B rockets, each worth $45 million.

—Four Apollo command and service modules with a total price tag of $260 million.

—One lunar module worth $40 million.

The four command and service modules, including a backup, were far along in development when the three Apollo flights were cancelled. So NASA decided to complete them on the good chance that missions could be found for them in earth orbit.

Work had been finished on only one of the lunar modules and, with no prospect of going back to the moon soon, building stopped on three others which were just starting on the assembly line.

Several Saturn 1B rockets were built because officials originally felt this smaller rocket might have to be used for a number of earth orbit tests before man was committed to the moon. But only one, Apollo 7, was needed.

Storing all this hardware is costly, so NASA would like to use it as soon as possible. The yearly price for keeping the two Saturn 5s in reserve is $600,000, and for the four command-service modules it is $100,000.

U.S. and Soviet space specialists have held a series of promising meetings on the possibility of linking an Apollo with a Soviet Salyut space station. If arrangements can be worked out, the flight probably will occur in late 1974 and 1975. There would be a brief exchange of crews.

A second joint flight also is possible a few months later, with astronauts and cosmonauts working side by side in space for several weeks.

Religion At Heart Of Revolt

By BERNARD LAVALEE

ZOUAR, Chad (AP) — Thirty nomad guards manning machine-guns and mortars stand by as the French air force twin-engine transport plane touches down on a sandy strip at this palm-tree oasis. The rebels are only a mile away.

"They are just over there in the mountains, observing us all the time," says a young French lieutenant. "There may be about 30 of them, but we dn't know for sure. They won't attack if we show our strength, but we cannot afford to make any errors."

The lieutenant is one of 600 French advisers helping lead President Francois Tombalbaye's 8,500 troops in combat against a rebellion seven years old.

This central African country, landlocked and impoverished, holds only 3½ million people. It was a French colony until 1960 and still depends heavily on French aid.

The rebelion started in the north when Moslem nomads refused to be governed by black Christians and animists from the south. It spread to the central regions when other tribesmen revolted against taxes imposed by Tombalbaye's French-backed administration.

BANDITS PROFIT

The situation is confused by the presence of two apparently rival rebel organizations, and disorganized bandit bands profit from the disorders.

Tombalbaye asked for French military aid in late 1968. Paris dispatched about 1,100 Foreign Legionnaires and paratroopers to quell the revolt. By June, 1971 all these troops had returned to France after reducing the threat to the government.

Now it is up to the Chad army to maintain order, although it still has the 600 advisers and occasionally can call on 500 French combat troops stationed at the French air base at Fort Lamy.

Most of the northern desert is held by the rebels. The army controls only the biggest oasis and water wells. Supply trucks from Fort Lamy, the capital, to Bardai, the last army-controlled oasis in the north, get escorts of military vehicles or French aircraft over a 1,000-mile sand track.

STEAL SUPPLIES

In the central and eastern districts, rebel bands of 40 to 60 men steal supplies in villages and attack isolated vehicles. Chad officials call them bandits. Sometimes they are found carrying anti-government tracts or Mao Tse-tung's little red book.

Since the 1,100 French reinforcements left the country last year—after suffering 36 dead— the rebels have avoided direct attacks against the French-led Chad troops.

"They are just waiting for the French to leave," said a French sergeant. "Then there may be a big sorting-out between them behind our backs."

Age Lowered

BOSTON (AP) — The Massachusetts Senate enacted and sent to Gov. Francis W. Sargent Tuesday legislation that would lower the legal state drinking age to 18. If signed by the governor, the measure would become effective March 1, 1973.

Port Shaken

ANCONA, Italy (Reuter) — Thousands of people fled in panic into the streets Tuesday after eight earth tremors shook this Adriatic port, but no damage was reported. The tremors were the latest in a series which began Jan. 25.

ON SALE APRIL 5 • 6 • 7 • 8

Kmart
A Division of the S.S. KRESGE COMPANY Limited

DISCOUNT DOLLAR DAYS!

PEEK FREAN BISCUITS — K mart PRICE 2 PKGS. $1 — Digestive, Starbake, Fruit Creme, Nice, etc.

14 OZ. PKG. WAGON WHEELS — K mart PRICE 2 FOR $1

14 OZ. PKG. PEANUT BRITTLE — K mart PRICE 2 FOR $1

BREMNER 32 OZ. JUMBO PIES — K mart PRICE 2 FOR $1

12 OZ. PKG. LICORICE LACES & TWISTERS • Strawberry too! — K mart PRICE 3 PKGS. $1

4-CUP MEASURING CUP SET • On pegged holder. — K mart PRICE $1 SET

SELFIX BATHROOM FIXTURES BIG ASSORTMENT. — K mart PRICE 2 FOR $1

SELFIX BATHROOM FIXTURES • Towel holders, soap dishes, etc. — K mart PRICE 2 FOR $1

BAG OF 60 SPRING CLOTHESPINS — K mart PRICE 2 BAGS $1

INFLATED VINYL BALL approx. 10" Diameter — K mart PRICE 2 FOR $1 • Assorted designs.

BIG 8 OZ. BARREL OF SPORTS YARN — K mart PRICE $2 • Quick knit. • Assorted colours.

MOP & PAIL WITH MOP WRINGER — K mart PRICE $2 • Plastic pail.

IRONING BOARD PAD & COVER — K mart PRICE $1 • Teflon cover.

PKG. OF 10 PLASTIC GARBAGE BAGS — K mart PRICE 4 PKGS. $1

ALL CORN BROOM — K mart PRICE $1

BOWL BRUSH & HOLDER — K mart PRICE $1 • Assorted colours.

ASSORTED PLASTIC WARE — K mart PRICE 2 FOR $1 • Waste basket • Pail • Jumbo Dishpan • Utility Tub, etc.

SWITCH PLATES — K mart PRICE $1 Each

BONE CHINA CUP & SAUCER — K mart PRICE $1 Each

FIBRE TIP WATER COLOURS — K mart PRICE $1 Pkg. • Package of 18.

PKG. OF CASSETTE TAPES — K mart PRICE $2 Pkg. — TWO C-60 Cassettes and one head cleaner.

TOY BOWLING SET — K mart PRICE $1 — 2 balls, 10-pins, score sheet, pin setter.

STANDING MOBILE — K mart PRICE $2 — Makes a very interesting table decoration.

PKG. OF 20 PLASTIC LUNCH BAGS — K mart PRICE 7 PKGS. $1

PHOTO ALBUMS — K mart PRICE $3 Each — Vinyl metallic or vinyl leatherette cover.

FLAIR FELT TIP MARKERS — K mart PRICE $1 Pkg. • Package of 4.

POLYESTER 27 x 44" MAT — K mart PRICE $2 • Washable • Multi-color

HELMAC LINT PICK-UP BRUSH — K mart PRICE $1 Each

AUTOMATIC SILEX TOASTER with colour selector. — K mart PRICE $9

SILEX STEAM/DRY IRON • 17 vents. — K mart PRICE $9

DISH DRAINER & TRAY WITH CUTLERY HOLDER • Avocado, Gold, Red. — $1

SEE-THROUGH PLASTIC PAN • With cover. — K mart PRICE $1

DISCOUNTS FROM OUR HEALTH AND BEAUTY AIDS DEPARTMENT
K mart Health & Beauty Aids Department operated by G. Tamblyn Ltd.

ECONOMY PACK "OUCHLESS" CURAD BANDAGES Pkg. of 60 Assorted — K mart PRICE 2 PKGS. $1

WEST SOFT ABSORBENT COTTON PUFFS Pkg. of 300 — K mart PRICE 2 PKGS. $1

HELPS KEEP TEETH WHITE MACLEANS TOOTHPASTE Giant Size — K mart PRICE 2 FOR $1

FOR LONG LASTING HOLD FANTASY HAIR SPRAY 10 Oz. Cont. — K mart PRICE 2 FOR $1

SECRET ANTI-PERSPIRANT 8 Oz. Cont. — K mart PRICE $1

FOR GIRLS WITH LONG HAIR CLAIROL LONG & SILKY 4 Oz. Cont. — K mart PRICE $1

SLEEP RESTFULLY NYTOL TABLETS Btl. of 20 — K mart PRICE $1 — PHARMACY OPERATED BY G. TAMBLYN LTD.

ANTIBACTERIAL PHISOHEX SKIN CLEANSER 5 Oz. Cont. — K mart PRICE $1 — PHARMACY OPERATED BY G. TAMBLYN LTD.

SOOTHES SORE THROAT CEPACOL MOUTHWASH 22 Oz. Btl. — K mart PRICE $1 — PHARMACY OPERATED BY G. TAMBLYN LTD.

DIMETAPP EXTENTABS— Pkg. of 12 OR ELIXIR— 4 Oz. Btl. — K mart PRICE $1 — PHARMACY OPERATED BY G. TAMBLYN (PACIFIC) LTD.

WHILE QUANTITIES LAST!

Kmart — UNIVERSITY HEIGHTS SHOPPING CENTRE 3986 SHELBOURNE ST., (SAANICH) VICTORIA, B.C. — OPEN 10 a.m. to 10 p.m. Mon. - Fri. 9 a.m. to 10 p.m. Saturday

Sometimes Money Just Doesn't Matter

By MICHAEL BENNETT

The difference between $15,000 and $400 a night buys a lot of guitar strings. The arithmetic is something Randy Bachman accepted when he came out of "retirement" to form Brave Belt 18 months ago.

The days of big money and bad memories are behind him and Bachman, his kid brother, Rob, on drums, and a fine guitarist-song writer named C. F. Turner are making the kind of rock 'n' roll music to make people forget he was once part of the Guess Who, Winnipeg's gift to Gold Records.

He's on the road again, but this time he says he knows where he's going and when.

"We can say we're going out now and coming home in 10 days and we know how much we're going to clear and how much we're going to have to take a week off before we go out again," says Bachman, who's still getting healthy royalty cheques for some of the Guess Who hits he wrote.

"But in theGues s Who, it just got to be really ridiculous. You'd have a Thursday night off and you'd probably plan to sleep and somebody would phone and say: '$2,000 against 60 per cent of the gross,' and you got on a plane and flew there.

"And it went on and on. When you get on atour and you're in that much demand, getting phone calls every day making offers, it's really hard to turn them down, if you're out there.

"That's why I didn't like being out there that much, you just lose control.

"It gets put in the hands of agents and managers, who want their 10 or 15 per cent and they put you out there like a machine until you just break down.

"When you get on the go that much, you stop being human,yo u become a plant or a machine. The only way to keep going is, really, a lot of drugs and stuff, and that wasn't the way I saw myself going, so I didn't go."

HAD SOLID YEARS

Out of the 10 years he spent with the Guess Who, Bachman is convinced seven of them were solid years on the road, playing their hits over and over again, night after night, from Bangor to Birmingham.

For the first three years he was married, he saw his wife two days here, three days there—between gigs. Gold Records meant more bookings and more one-night stands meant less freedom.

"I spent a lot of my time alone. Like after a Guess Who concert, they'd all be going crazy at some party and I'd just go home and sit under a tree in a park or something.

"The same thing just happened again to the Guess Who. Greg Leskiw left. He call you if you don't want to mix with the party type of crowd.

"But it gets really sickening after awhile, all the press parties and the circuses with the groupies."

ALMOST WRECKED

American Woman was No. 1 Who was making $10,000 a night guaranteed and Bachman was almost a physical wreck. He needed four or five months medicalat tention and when the rest of the group decided not to take time out, he quit.

His retirement lasteda bout three months.

"I began to feel caged up road. I'd go and jam with any group that came to town."

When the Festival Express and its rock and rolling stock chugged into Winnipeg in the summer of 1970, he played his fingers raw with Jerry Garcia, Leslie West and Delaney Bramlett— "I was [illegible] down and really cook."

Bachman was restless and Chad Allen, a member of the original Guess Who, "sat songs and taped them, mainly just for fun."

Out of that self-amusement came the first Brave Belt album and a soft rock sound that didn't quite ring true. It started getting tougher and rough at the edges when Turner joined the group.

Brave Belt was halfway through its second albuf when Allen left and the quartet became a trio.

Ghostly Doings Holds Interest

By JACK GAVER

NEW YORK (UPI) — There are ghostly doings in Voices, a new play by Richard Lortz which opened this week at the Ethel Barrymore Theatre.

It is an eerie venture at the supernatural level that is not completely satisfactory in some respects, yet it is well written and plotted and there are few times when it doesn't hold the interst.

Much credit for this must be given to the playing of Julie Harris and Richard Kiley, two of the very best, who are in fine form, and to the knowledgeable direction of Gilbert Cates.

The two stars play Claire and Robert, a married couple from New York, who turn up during a killing Maine snowstorm at a remote, ancient, untenanted mansion the wife has inherited.

REASON UNCLEAR

The reason for them being there is never quite clear. Nor is the play as a whole, really, although in this type of mystery, one does have to allow the dramatist certain liberties.

In this house, trapped by the storm, Claire begins hearing voices coming from various parts of the dwelling. Chilcren's voices. It seems she has never recovered from the shock of the dealth of a son John, apparently at the age of nine.

Robert assures her she is imagining things. But there are semi-ghostly figures floating around at times — a woman and a little boy and girl — and Robert finally reaches the stage where he also is hearing voices. Claire becomes ill, running a fever.

Finally the storm ends, and Robert goes down to the nearby road to try to dig out their car. He comes back to report it has been in a tragic accident.

Now, the playwright has left you with a puzzle. Who really are the dead — the ghosts?

WELL-PLOTTED

The play, while not completely satisfactory on several counts, is competently written, well-plotted and it is seldom that it doesn't hold the interest.

And, as said, the acting is superb, as is the direction by Cates.

The ghostly ones are played by Patricia Wheel, Lisa Essary and Scott Firestone.

Voices will carry the most appeal for those who like to delve into the supernatural.

MYSTERY MAN TO HEAD BALLET GROUP

TORONTO (CP) — The National Ballet of Canada, currently into its 20th spring season, has a new general manager whose identity is being kept a secret.

Joe Lewis, the company's publicity director, said Tuesday the new general manager will come to the company in July.

"He has asked us not to release his name because he is in the middle of his season with another arts company at the present time."

The unnamed person, who will have financial responsibility for all the company's activities, "comes to us with a great deal of experience," Mr. Lewis said.

Wallace Russell, who had filled the post for five years, recently resigned stating that he could "no longer support the people who are making many of the policies" of the company.

TWO OTHERS LEAVE

At the same time, David Conrad, the company's director of development, and lighting director John Howe also left the company in support of Mr. Russell.

Mr. Lewis said Mr. Conrad has not been replaced as it would be up to the new general manager if he even wanted someone to fill such a post or would take on Mr. Conrad's responsibilities himself. Mr. Conrad was to have headed the company's fund-raising campaign.

The position of lighting director was "relatively easy" to fill and a successor has been named, Mr. Lewis said.

It also had been reported that three members of the company's 15-member executive board were considering resigning to express their opposition to the artistic policies of Celia Franca, the National Ballet's founder and artistic director.

Mr. Lewis said that "no formal resignation from any board member has been tendered or accepted."

As for reports that Miss Franca might resign, Mr. Lewis said she "is still very much artistic director and planning to stay so."

The company opened its season in Montreal last March and performs this week at the National Arts Centre in Montreal, after which will come a three-week run in Toronto followed by the company's first European tour and a major North American tour.

David Haber, director of programming for the National Arts Centre, has been appointed acting manager of the company for its European tour. He will relinquish the position when the new general manager is named in July.

Losses High

TOKYO (Reuter) — The Japanese government and the Bank of Japan suffered losses totalling 862.5 billion yen ($2.8 billion) as a result of the revaluation of the yen last December, the finance ministry said Wednesday.

Gunman Escapes

VANCOUVER (CP) — A lone gunman escaped with about $1,600 Monday in a holdup of a mid-town branch of the Bank of Montreal. A man who pretended he had a gun later took about $700 from a downtown office of Guaranty Trust.

MOVIE GUIDE
5 ACADEMY AWARD NOMINATIONS
SPELL-BINDING Family Entertainment!
WALT DISNEY PRODUCTIONS' Bedknobs and Broomsticks
TECHNICOLOR
CHILDREN $1.00
ROYAL
806 BROUGHTON—386-6711
ABSOLUTE MOVIE MAGIC
At 1:05, 3:05, 5:05, 7:05, 9:05
Doors 12:45

The Godfather
STARRING Marlon Brando AND Al Pacino James Caan Richard Castellano Robert Duvall Sterling Hayden John Marley Richard Conte Diane Keaton
"Warning—Fictitious story of a best seller. Contains brutality and offensive language." —B.C. Director
CAPITOL
865 YATES—384-6411
PLEASE NOTE SPECIAL SHOWING TIMES
Daily at 12:30 - 3:30 - 7:00 - 10:15
Admission Prices for This Engagement Only
Mats. Mon. thru Thurs. $2.00
Eves. Mon. thru Thurs. $2.50
Fri., Sat., Sun. $2.50 All Day
Golden Age—Pass List Suspended

DOUBLE THE ACTION!
Clint Eastwood Dirty Harry
ADULT ENTERTAINMENT ONLY
Warning —Some brutality and coarse language. — R. W. McDonald, B.C. Director
—ALSO—
Kirk Douglas Henry Fonda
THERE WAS A CROOKED MAN
TILLICUM Drive-In
BURNSIDE AT TILLICUM—382-7531
Gates 7:30 p.m. Show 8:00 p.m.

The NEW Adventures of ELSA's Cubs!
COLUMBIA PICTURES and CARL FOREMAN present LIVING FREE starring JOY ADAMSON
A NEW motion picture to delight all the world!
ODEON 2
1109 Yates Street 383-0513
Doors 12:45
STARRING NIGEL DAVENPORT · SUSAN HAMPSHIRE
Doors 12:45 Shows 1:00, 3:00, 5:00, 7:00, 9:00
Nominated for 3 Academy Awards
GEORGE C. SCOTT "THE HOSPITAL"
George C. Scott stars as a lonely aging doctor who postpones killing himself in order to investigate the mysterious deaths of his staff.
ODEON 1
1109 Yates Street
By PADDY CHAYEFSKY
Adult Entertainment
Warning: Some swearing and coarse language. —R. W. McDonald, B.C. Director
Doors 6:45 Shows 7:00, 9:00
NOMINATED FOR 6 ACADEMY AWARDS INCLUDING BEST PICTURE
A SAM SPIEGEL-FRANKLIN J. SCHAFFNER PRODUCTION
Nicholas and Alexandra
Haida
608 YATES STREET 382-6278
Matinees Fri.-Sun. 2 p.m. Sat. 1:30
Evening Daily: 8 p.m. Except Sat. 8:00-9:00 p.m.
Evenings $2.50. Matinees $2.00
Box Office Open 12 Noon—Sunday 1:30
Good Seats Available for all performances
NOMINATED FOR 8 ACADEMY AWARDS
Including: BEST PICTURE BEST SUPPORTING ACTOR AND ACTRESS
"THE LAST PICTURE SHOW"
COUNTING HOUSE CINEMA 1
Corner of Broad and Broughton 382-2274
Warning: Frequent use of coarse language. —B.C. Director
Doors 6:45; Shows 7:00, 9:15
Old Fashioned With a Twist
Children 50¢
COUNTING HOUSE CINEMA 2
Corner of Broad and Broughton 382-3454—24 hrs.
EMI FILM PRODUCTIONS LTD. Presents The Railway Children
Doors 6:45—Shows 7:00-9:00
LAST 2 DAYS!

Look! Happy!
Happy-Burger
the happy new thought from A&W
JUST 29¢

GEM Theatre Sidney
"GREAT MOVIE MAKING!" —N.Y. TIMES
diary of a mad housewife
Carrie Snodgrass Richard Benjamin
Warning: Much swearing, coarse language and simulated sex scene.—B.C. Director.
TONIGHT AT 7:45

MING'S KITCHEN
CHINESE FOOD DELIVERY
384-4323
809 YATES STREET

TONY and BETTY WELCOME YOU TO Chef Anthony's
ITALIAN · CANADIAN CUISINE
ENTERTAINMENT
RESERVATIONS 382-4128
512 Cook Street

"THE BEST MOVIE MUSICAL OF 1971." NEWSDAY—Joseph Gelmis
Nightly at 7 and 9
TWIGGY in Ken Russell's THE BOY FRIEND
A DELIGHTFUL SPOOF OF THE TWENTIES. FOR THE ENTIRE FAMILY!
fox cinema
quadra at hillside 382—3370

NOW SHOWING 7:00 and 9:00
"The Bushbaby"
A golden-haired girl and her saucer-eyed pet Bushbaby ...in a true-to-life adventure as big as Africa itself.
OAK BAY 2194 OAK BAY AVE 598-2213
Adults $1.75 Students $1.25 O.A. $1.00 Children 50
Excellent Family Entertainment, Color.

PARAMOUNT PICTURES IS PROUD TO ANNOUNCE THE RETURN OF THE GREATEST FAMILY ENTERTAINMENT OF ALL TIME!
Cecil B. DeMille's PRODUCTION The Ten Commandments TECHNICOLOR®
THE PARTING OF THE RED SEA The Single Most Spectacular Scene Ever Filmed.
CECIL B. DeMILLE'S ..... THE TEN COMMANDMENTS
BRYNNER · BAXTER · ROBINSON · DE CARLO · PAGET · DEREK · HARWICKE · POCH · SCOTT · ANDERSON HESTON
EVENINGS One Performance Only Doors 7:00 Feature 7:30
Coronet 836 YATES STREET 383-6414

THE BARBARY BANJO RESTAURANT —PRESENTS— "DINNERS for TWO"
THE NEW YORK STEAK DINNER
8 oz. of tender steak each. Salad and garnish potatoes. Garlic bread $5.95 PER COUPLE (TUES. THRU FRI.)
STEAK AND LOBSTER DINNER
8 oz. of Filet and one lobster tail each, salad and garnish potatoes and garlic bread $8.95 PER COUPLE (TUES. THRU FRI.)
CHATEAUBRIAND FOR TWO
16 oz. of Filet broiled and baked to melt under your knife, served in a bouquetiere of fresh vegetables and potatoes—flamed with Sherry, brandy and brought to your table 13.50 PER COUPLE (Anytime)
BARBARY BANJO
31 BASTION SQUARE
RESERVATIONS 388-6239

BUSINESS LUNCHEONS DAILY
● Seafoods ● Steaks ● Fish and Chips
● Chicken and Beef Pies
● Assorted Sandwiches
¼ LB. BEEF BURGERS
Open 7:45 a.m. to 5:30 p.m., 6 Days a Week
HOUSE of WEBB RESTAURANT
Fort Street at Broad Phone 385-2682

PEARSON NEXT RED LION SELLS SKI-FAMILY JETS

VARIETY CONCERT
CANADIAN FORCES NADEN BAND
April 7 and 8 at 8:00 p.m.
McPherson Playhouse
Adults $2.00 Students and O.A.P. $1.50
Sponsored by Kinsmen Club of Victoria
Under the Direction of Capt. B. G. Bontoch, C.D.
Appearing by kind permission of Rear Admiral R. H. Leir, C.D., Commander Maritime Forces Pacific.

CRYSTAL POOL
THURSDAY
10:00 - 12:00 — Housewives
12:00 - 1:00 p.m. — Adults
1:00 - 5:00 p.m. — Public
7:00 - 9:00 p.m. — Public

THIS SUNDAY
Enjoy an Old Country Feast, Hungarian Style at the
Gold Cup RESTAURANT'S
Hungarian Smorgasbord
From 5 p.m.
ONLY $2.95 Per Person
Children Half Price
PLEASE PHONE FOR RESERVATIONS
383-4732
1122 YATES STREET

FOLLOW THE VICTORIA ENTERTAINMENT GUIDE
CLASSIC CAR MUSEUM—Cars, wax figures from the past. 813 Douglas (behind Empress Hotel). 9 a.m. - 9 p.m.
ROYAL LONDON WAX MUSEUM—At the Inner Harbor. 470 Belleville. 388-4461. 9 a.m. to 10 p.m. including Sunday.
UNDERSEA GARDENS—World's most beautiful garden at the bottom of the sea. 9 a.m. to 10 p.m., Inner Harbor.
SEALAND OF THE PACIFIC—Oak Bay Marina on Scenic Marine Dr. Open 10 - 5 p.m. Hourly Killer Whale Show.
"PRINCE ALBERT MINIATURES" located at the Empress Hotel. Open 9:30 a.m. to 6 p.m. daily.

The Victoria Symphony Society presents
A THRILLING PANORAMA OF MEXICO, OLD AND NEW
JAVIER deLEON'S SPECTACULAR FIESTA MEXICANA
30 DANCERS, SINGERS & MUSICIANS FROM MEXICO CITY
An incredibly beautiful panorama of Mexico, old and new—throbbing with rhythm and gaiety. Richly colorful costumes accentuate the dances of ancient Mayan and Aztec cultures, modern numbers to a mariachi beat delight both eye and ear. See! Hear! Enjoy it at the
ROYAL THEATRE
Thursday, April 13, at 8:30 p.m.
Tickets as low as $4—from Eaton's Symphony Box Office (Sponsored by Famous Players Ltd.) ROYAL THEATRE

Tonight . . . Promise her you'll stop running around
. . . All over town seeking truly fine food. It's right here at Little Harry's. Always has been. Find out for yourself with a plentiful platter of taste tempting prime rib of beef. Roasted with you in mind!
Little Harry's RESTAURANT
In the Hillside Shopping Centre
382-5165

Paperback Store Got Started On a Hunch... Which Paid Off

MONTREAL (CP) — While Canadians were sitting glued to their first television sets 17 years ago, Rose Melzack was quietly setting up one of the first paperback book stores in North America, confident the reading public would not let her down.

Readers didn't, and today son Brian and husband Louis are managing a chain of 24 Classics and Little Classics stores, to be joined this fall by branches in New York City, Hamilton, Edmonton and Calgary.

"There must have been lots of private family arguments," says Brian of the period in the 1950s when Rose decided there was a future for paperbacks despite the success of television. Louis Melzack was adamant that it would not work.

But Rose went ahead anyway, and, on her own time and money, opened a 15-foot by 50-foot paperback store across the street from her husband's Classics bookshop of hard-covers.

"She carried any title she could lay her hands on," says Brian, estimating that she began with about 2,200 titles.

Today Little Classics carried about 30,000 titles and a list of 91,000 American and 35,000 British paperbacks available on order.

"Unfortunately," Brian says, "95 per cent of the books we sell are imported, most from the United States.

"Today a book is considered an essential household product. The under-30 generation is the main paperback customer. They got used to paperbacks in school courses."

The Melzacks say they feel the paperback industry is part of a widespread movement toward more adult and continuing education.

"Reading a book is one of the ways people can better themselves. With films going from bad to worse, many people are realizing that an evening out costs more than a book and is less profitable."

Referring to the general opinion 17 years ago that Rose Melzack was wrong to buck the television trend, Brian says he thinks TV actually encourages reading.

Interest in books on the Tudor period, for example, has been renewed since series on Henry VIII and Elizabeth I were run on television networks.

German War Artifacts Form Comprehensive Array

HALIFAX (CP) — Mark James was 11 in 1958 when he persuaded a playmate to swap two German military badges of Second World War vintage for some comic books. Now 24, Mark is still expanding on his collection of german artifacts from two world wars.

Fourteen tables in the attic of the James home here display what is regarded as one of the foremost private collections of German military paraphenalia in the Maritime provinces.

From those two initial badges, Mark's collection has swelled to include medals, uniforms, weapons, gas masks, mess kits and ammunition packs.

Mark says he picked up most of the items in Nova Scotia but has added to his collection while on vacation in Ottawa and New York.

There are 300 medals in all. One of the prized exhibits is an officer's sword handed over by a German officer as a token of surrender during the last days of the Second World War to an army major from Halifax.

Mark says he often displays his collection at conventions in Nova Scotia and New Brunswick where the items make interesting conversation pieces.

He likes to think his hobby is more than pleasure.

"I am trying to preserve history. Some day ... they will be displayed in a museum for future generations to see."

Home Recipe Plan Takes Off Ugly Fat

It's simple how quickly one may lose pounds of unsightly fat right in your own home. Make this home recipe yourself. It's easy, no trouble at all and costs little. Just go to your drugstore and ask for Naran. Pour this into a pint bottle and add enough grapefruit juice to fill the bottle. Take two tablespoonsful twice a day as needed and follow the Naran Reducing Plan.

If your first purchase does not show you a simple easy way to lose bulky fat and help regain slender more graceful curves; if reducible pounds and inches of excess fat don't disappear from neck, chin, arms, abdomen, hips, calves and ankles just return the empty bottle for your money back. Follow this easy way endorsed by many who have tried this plan and help bring back alluring curves and graceful slenderness. Note how quickly bloat disappears—how much better you feel. More alive, youthful appearing and active.

It's worth 50¢ to keep your boys happy.

Making the boys, girls and dad in your family happy is a cinch, with Kraft Pure Strawberry and Red Raspberry Jams. Just buy them either flavor in the 24 ounce jar and Kraft will pay you 50¢ for the label. (The label is easily removed by soaking the jar in warm water.)

The wonderful fresh fruit flavor of these Kraft Pure Jams captures all the summery goodness of the fresh-picked fruit. Your family's sure to love it.

Send us the label from either 24 ounce jar of Kraft Pure Strawberry or Red Raspberry Jam, along with the coupon below, and we'll send you 50¢. That makes you happy too, doesn't it? You'll want to try Kraft's other tempting flavors too. Choose from 20 great-tasting Pure Jams, Jellies and Marmalades — all fresh-fruit good!

Now they're happy. Send my 50¢.

I enclose, with this coupon, the label from one 24 ounce jar of Kraft Pure Jam ☐ Strawberry ☐ Red Raspberry. Please send me the HAPPY BOYS 50¢ REFUND.

KRAFT "HAPPY BOYS" REFUND
P.O. BOX 9953, Vancouver, B.C.

NAME _____
ADDRESS _____ APT. NO. _____
CITY _____ PROV _____

Refund limit one per family or address.
Offer expires June 30, 1972.
Good only in Canada.

KRAFT

We always do our best for you at Woodward's

OPEN THURSDAYS AND FRIDAYS 'TIL 9 P.M.

Fashion Sizzlers for Spring '72 . . .

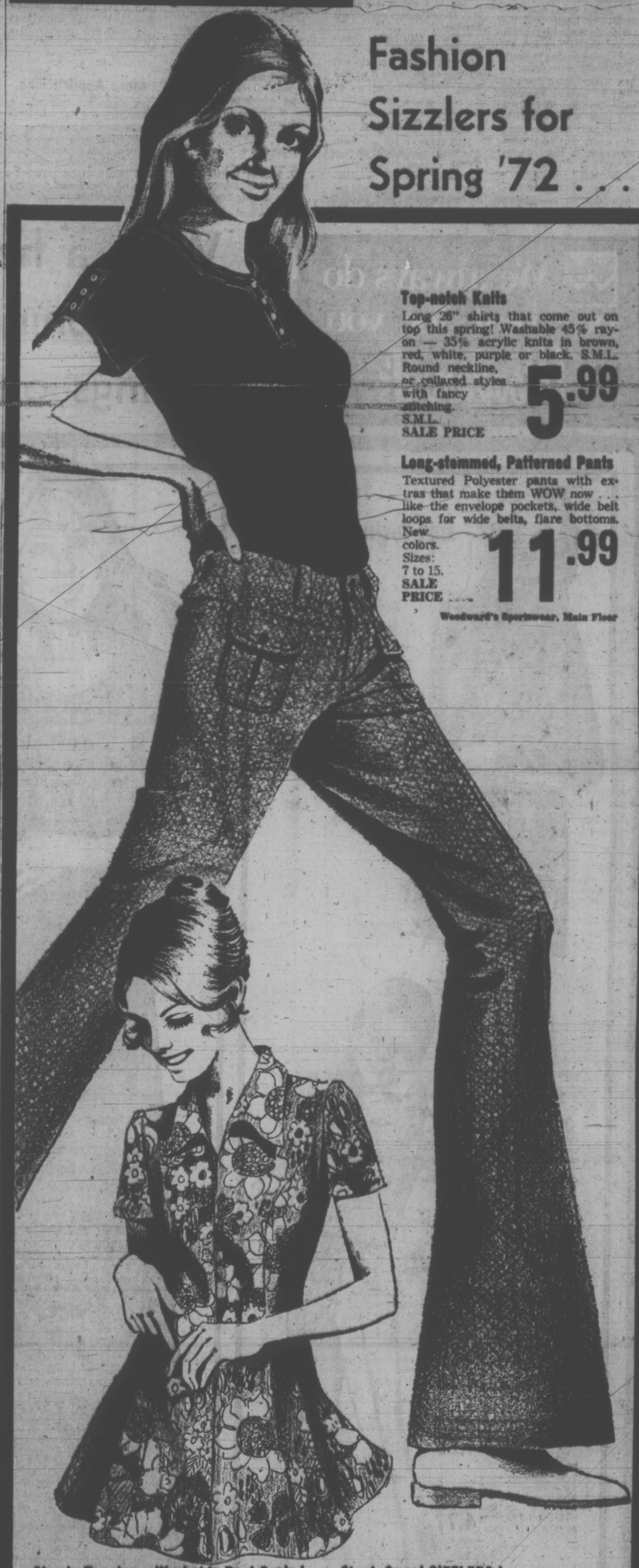

Top-notch Knits

Long 26" shirts that come out on top this spring! Washable 45% rayon — 35% acrylic knits in brown, red, white, purple or black. S.M.L. Round neckline, or collared styles with fancy stitching. S.M.L. SALE PRICE **5.99**

Long-stemmed, Patterned Pants

Textured Polyester pants with extras that make them WOW now . . . like the envelope pockets, wide belt loops for wide belts, flare bottoms. New colors. Sizes: 7 to 15. SALE PRICE **11.99**

Woodward's Sportswear, Main Floor

Simply Topping—Washable Pant Coats !
(Not Illustrated)

Natural toppings that go everywhere casually with great fashion authority! Tailored with care from washable Polyester and cotton blend with detailing to be noticed in the ornate stitching around the pockets, collar and front . . . decorative buttons. All fully lined. Beige, navy or red. Two styles as shown. 10 to 20 collectively. Sale Price **15.99**

Woodward's Ladies' Coats, Main Floor

Short, Sweet SIZZLERS !

Cotton knits or Polyester blends in fiery prints to light up the scene for a long-playing summer! Sizzler dresses with panties to match . . . deep U-neckline, flared skirt. Others in collared styles. Choice of many colors and prints. Sizes 7 to 15. SALE PRICE **9.99**

Woodward's Sportswear, Main Floor

Woodward's Mayfair Phone 386-3322, Cobble Hill, Duncan, Ganges, Gulf Islands, Jordan River, Port Renfrew, Zenith 6544 (Toll Free). Store hours: 9:30 a.m. to 6 p.m. Evening shopping Thursdays and Fridays 'til 9 p.m. Closed Mondays.

Hydro Statement 'Repays Debt' to Seattle Power

PRINCE GEORGE (CP) — Resources Minister Ray Williston said Tuesday a British Coumbia Hydro statement to Seattle city council on the raising of Ross Dam and flooding of the Skagit Valley was requested by Seattle City Light and Power Co.

Williston said the statement from Hydro was sought by Seattle City Light "and they used it to their best advantage, of course" at last Friday's public hearing in Seattle on the raising of the dam.

B.C. Hydro stated that additional power generated through raising of the dam would make power swaps between Canada and the United States easier and avoid power crises such as that of early 1972, when B.C. Hydro had to borrow large amounts of power from the U.S. after ice storms toppled transmission lines from northern B.C. to the lower mainland.

Williston said Seattle City Light's influence was instrumental in allowing Hydro to borrow power from west of the Cascade Mountains during the power crisis and "Hydro was caught — I wouldn't say in an embarrassing position — but in a situation that all B.C. should understand, at the hearings."

"They — City Light — really went the second mile for us when we needed the help and all they asked us for it was an acknowledgement."

★ ★ ★

Site Changed

NANAIMO (CP) — Keith Shadforth, president of the British Columbia Drama Association, said the association's annual festival will be held in Dawson Creek instead of Prince Rupert as originally planned. Amateur drama groups from throughout the province will participate in the festival scheduled May 31 through June 3.

★ ★ ★

Four-Year Term

VANCOUVER (CP) — Allan Douglas Moore, 26, was sentenced to four years for robbing a city branch of the Bank of British Columbia of $1,524 last month. Moore was arrested in Montreal.

★ ★ ★

15 Theft Charges

NORTH VANCOUVER (CP) — Alvin Hubart Dietrich, 34, of Richmond, has been committed for higher court trial charged with 15 counts of theft totalling more than $32,000. He is charged with the theft of $17,705 from Seaboard Shipping Co. Ltd. and $14,688 from Seaboard Lumber Sales Co. Ltd.

★ ★ ★

More Applications

VANCOUVER (CP) — A spokesman for Pensioners for Action Now said recent newspaper advertising has resulted in a flood of applications for membership. Patricia Cook said more than 1,200 applications have been received — and more are coming in — which will bring total membership to more than 45,000. The group has one goal: A definite recorded commitment from leaders of each political party to support its demand for a basic pension of $150 a month.

★ ★ ★

Must Repay Funds

VANCOUVER (CP) — Larry Glasspool, a former business agent of Local 726 of the Sign and Pictorial Union, was sentenced to one day in jail, placed on probation for three years and ordered to make restitution of $8,900 stolen from the union local. Glespool, 50, admitted taking the money over a period of more than four years.

★ ★ ★

Convicted Five Times

VANCOUVER (CP) — Walter Drapak, 55, convicted five times for impaired driving over the last 12 years, was sentenced to three months in jail for the same offence and prohibited from driving for two years. Judge Murray Hyde branded Drapak a menace to society. He received a concurrent 14-day term on a second charge of refusing to take a breath analysis test.

★ ★ ★

Fiery End to Feud

VANCOUVER (CP) — Tong Watt Jong, 75, was doused with gasoline and set on fire in a skid road hotel Tuesday at the culmination of what police described as a long-standing fued. He was taken to hospital with second degree burs to his back. Lloyd Daniel Catto, 71, is to appear in provincial court today charged with wounding with intent to maim or disfigure.

HOMES SELL FOR $1 . . . BUT FEW TAKERS

WOODFIBRE (CP) — Residents of this company town on Howe Sound can buy their homes for $1, but so far there have been few takers.

Employees who buy their rented homes for $1 also must post a $200 bond insuring that the building will be removed.

The token purchase price is part of an attempt by Rayonier Canada Ltd. to phase out the company's residential area by September, 1973, says mill manager Bill Francis.

He said the reason the company is virtually giving the 120 houses away is cost.

"The water supply is poor. In fact, the pressure was so weak in one area, there wasn't enough for proper fire protection," said Francis.

"The sewer system is inadequate, the power supply is deteriorating. To maintain and improve the area would probably cost the company about $500,000."

He said Rayonier made some property available to a developer near Squamish, across the channel, for single-family homes. Some of the 500 Woodfibre employees have built there.

Some of the existing structures date back to the start of Woodfibre as an unbleached sulphite mill in 1910.

We always do our best for you at Woodward's

With a hey and a ho and a hey nonino . . . it's maximum savings on spring things

Just-for-us looks in Sizes 7-14

Leather-like Coats, glossy and polished in 100% polyurethane resin. Buttoned and buckled in brass. Polyester quilt lined. Red, navy, white.

Sale Price 15.99

St. Tropez Shirt

on top of the spring scene, two-riffic with pants. Wallace Beery neck, long sleeves. Easy care, easy wear in cotton knit. Muted stripes in navy, brown and leather. Sizes 8-12. Sale Price 4.44

Belts

slung low; wide and shiny in vinyl. In tan, navy, white with contrast stitch. Sale Price 1.88

Pants

for easy-going good looks, to knock about in. Many styles and colors in broken sizes 8-14. Special Savings at Sale Price 4.77

Woodward's Girls' Fashions, Main Floor

Cover-up in a Sandsweeper

Sun and fun clothes in wildly wonderful plains or stripes, going to full lengths and splashing the beach or patio with color. Jog along the water's edge or sizzle burgers to perfection in these delightful 100% nylon cover-ups, with shorts. S.M.L.

Sale Price, each 6.88

Woodward's Lingerie, Main Floor

TAILORED TO MEASURE SUMMER SUIT SALE!

Hard to fit? Particular? Then come in this week and choose a fabric from our selection of wool worsteds and Fortrel*/Wool doubleknits. Both fabrics will make up into distinctive suits, and of course if you choose the doubleknit you're choosing positive comfort. Whatever your choice, worsted or doubleknit, it will be tailored to your exact measurements for a perfect fit. Come in and see our exciting new colors and patterns, then order your suit for summer!

91.00 2 Piece Suit, Sale Price

Sportcoat 66.00

Extra Pant, 30.00

(Slight charge for oversize and extra style details.)

Woodward's Men's Clothing, Main Floor

Woodward's Mayfair Phone 386-3322; Cobble Hill, Duncan, Ganges, Gulf Islands, Jordan River, Port Renfrew, Zenith 6544 (Toll Free).
Store hours: 9:30 a.m. to 6 p.m. Evening Shopping Thursdays and Fridays 'til 9 p.m. Closed Mondays.

ADAM CLAYTON POWELL DIES IN HOSPITAL

MIAMI (AP) — Adam Clayton Powell, the flamboyant former United States congressman who swept through life with beautiful women on his arm, a sermon on his lips and an adoring Harlem at his feet, has died after a long illness. He was 63.

His death in hospital Tuesday night was attributed to complications stemming from an earlier prostate operation.

The first black elected to Congress from the eastern U.S., Powell also became the first congressman in modern times excluded by a vote of the House of Representatives.

He was turned out in 1967 for misusing funds and defying the courts.

Powell was re-elected in a special election a month after his colleagues voted to deny him a congressional seat. However, he did not try to reclaim his seat.

In 1968, without making a single campaign appearance in Harlem, Powell was re-elected again, by a 7-to-1 majority—the same margin by which the Supreme court ruled the following June that Congress had exceeded its constitutional power in barring him.

But he got neither the $55,000 in back pay nor restoration of the seniority that made him chairman of the House education and labor committee.

After his re-election in 1968, Congress voted to re-seat him, provided he pay a $25,000 fine and forfeit seniority. He accepted, but attended only part time.

Following a bout with cancer in 1969, Powell announced he would run again. But he was defeated in a six-man Democratic primary.

Before Congress kept him out, Powell was attacked for his absenteeism, his junketing, for being delinquent in income taxes, for keeping his estranged wife on his payroll for $20,000 without duties and for his growing identification with the Black Power movement.

One of the more controversial situations in his life grew from a 1960 New York television show on which he called a Harlem widow, Esther James, a "bag woman"—a collector of bribes for police.

The libel judgment against Powell was $211,500 but eventually he paid $46,500.

The grandson of a slave, Powell was born Nov. 29, 1908 in New Haven, Conn., the son of a preacher who preceded him as spiritual leader of the 10,000-member Abyssinian Baptist Church in New York.

When Powell was flown from his Bahamian retreat, Darlene Expose, a woman he had introduced to reporters as his wife, accompanied him.

During the final days of his life, his third wife Yvette, from whom he had been estranged since 1965, engaged Darlene in a court fight in Miami over Powell's body and estate.

He had been divorced twice before.

Powell's will specified that his body be cremated, with the ashes to be scattered over the island of South Bimini.

Charlie Delighted by Salute

NEW YORK (AP) — A beaming, obviously delighted Charlie Chaplin stepped into a box at Philharmonic Hall Tuesday night and waved and smiled as a packed house, sprinkled with celebrities, gave him a huge ovation on his return from 20 years of self-imposed exile.

The occasion was a Salute to Charlie Chaplin, for which hundreds paid $100 a seat to watch the "little tramp" on screen in The Idle Rich and The Kid.

The expensively dressed crowd most likely was there just to see the 82-year-old Chaplin himself and for the chance of sipping champagne with him after the film-showing part of the $100 package.

When the lights went down and the tramp appeared on the screen, the reaction of the sophisticated audience demonstrated that the comedy of half a century ago had not lost its appeal. Spontaneous laughter swept the theatre.

Chaplin and his wife, Oona, slipped into the hall by a side door and the hundreds of fans outside never saw them, but they had plenty of lesser celebrities to look at.

Some were of Chaplin's generation, such as Lillian Gish. She was followed by conductor Leopold Stokowski, who was closely trailed by his former wife, Gloria Vanderbilt, and her husband, Wyatt Cooper.

Gloria and Oona are old acquaintences and the Coopers gave the Chaplins their first in a series of parties Monday night.

Also sparking nostalgic glances was Douglas Fairbanks Jr., silver-haired and handsome despite a bandage on his nose.

"I got skin cancer from too much sunburn," he said "and they're treating it with radiation."

Asked his feelings about Chaplin, Fairbanks said: "Genius is a word we tend to use so glibly, but he is the genius of our time."

River Holding

PRINCE GEORGE (CP) — The Nechako River was reported holding steady at two feet below flood level Tuesday night after a startling rise of eight feet in little more than two hours Monday night.

Flood level is 20 feet.

Jobs Are My Top Job, Turner Tells Audience

TORONTO (CP) — Finance Minister John Turner promised policies to create jobs and called on Canada's major trading partners to help improve the world trading system in a wide-ranging speech here Tuesday.

Turner said Canada needs "more evidence" that the major industrial nations are ready to negotiate for freer trade.

He told a Canadian Club luncheon audience of about 1,000 that the government plans to encourage a free-enterprise approach to creating employment.

"My No. 1 priority will be jobs. My goal will be a job for every Canadian that is looking for work."

He said the government will have to decide which industries are deserving of support and it should concentrate on growth industries.

"I think we also have to decide on what the balance should be between manufacturing industries, resource industries and the service industries.

"In my view, we need to give a high priority — at least during the next few years — to creating jobs in the goods-producing industries."

There is a need, he said, for internationally agreed rules to limit the use of support programs for export industries, including tariffs and non-tariff barriers to trade.

Recent legislation adopted by the United States raises questions about the extent to which U.S.-based companies will expand subsidiary operations in Canada.

"It now is evident that reconciling the economic and political objectives of the two countries may be more difficult in future than has been the case during the past quarter-century."

The economic relationship between the two countries is an important consideration in formulating Canadian industrial policy, he said.

"The recent decision by the United States administration to join with the European Common Market and Japan in issuing a declaration of intent to seek new multilateral negotiations is a most helpful sign."

He said Canada supports this declaration, which implies willingness to negotiate for a system of freer world trade.

"But we still need more evidence that the declared intentions of these countries are real and that they are prepared to negotiate on non-tariff barriers as well as tariffs."

Turner invited the business community to work with Ottawa in developing new policies.

"We want you not just to tell us what will be good for your firm. . . . Tell us what you think the over-all economic policy should be."

Canada does not have the resources necessary to do everything it wants to do, and so it has to "concentrate our efforts, and select our targets," Turner said.

THE RIGHT MIX

"The important thing is to have the right mix, the right emphasis in our development patterns. The emphasis must be on the growth industries, the high technology industries, the knowledge industries of the future, the ones which present possibilities of spin-offs.

"Often these will be industries whre the pay-off prospects are so promising that they may require little or no government assistance.

"So much the better. Frequently, however, they may need help in getting started. It seems to me that these are the areas in which government assistance should be concentrated."

Prisoners Return

There was a 100 per cent return of prisoners at the William Head institution who were given special Easter weekend furloughs as part of Ottawa's new policy for rehabilitating convicts.

Twenty-five men were given special passes, two for two days, one for four, one for five and the others, three days each.

Warden Gamaliel Milner said the total was only slightly above that for norma weekends when usually 20 furloughs are granted.

About 85 prisoners received passes from the minimum security institution during the Christmas-New Year period. All returned although some were delayed by bad weather.

PEARSON
NEXT RED LION
SELLS
JET — I/O
CRUISERS

Sands
For Your Community
Funeral Chapels
Dedicated to Service
sensible prices
Victoria 388-5155
Sidney 656-2932
Colwood 478-3821
Nanaimo 753-2032
Integrity at time of need

We always do our best for you at Woodward's

Open Thursdays and Fridays 'til 9 p.m.

Your dollars go farther on home needs this week!

Save on lined and unlined draperies!

Come in and coose your new drapes from this spectacular assortment. Excellent color choice, suited to any decor, in both lined and unlined drapes that are carefully pleated. Choose yours now and save. 54" and 84" lengths.

84" LENGTH
1 pair covers 48". SALE PRICE 16.88
1 pair covers 72". SALE PRICE 26.88
1 pair covers 96". SALE PRICE 32.88
1 pair covers 120". SALE PRICE 44.88
1 pair covers 144". SALE PRICE 52.88

Sale! Fiberglas Drapes

Choose from plains or several prints in hand washable, no iron drip dry fiberglas drapes. They won't sag or stretch and are flame, moth, and mildew proof. Choose now, save!

54" LENGTH
48"x54" SALE PRICE 11.88
72"x54" SALE PRICE 17.88
96"x54" SALE PRICE 22.88
144"x54" SALE PRICE 34.88

84" LENGTH
48"x84" SALE PRICE 14.88
96x"84" SALE PRICE 29.88
144"x84" SALE PRICE 44.88

Woodward's Draperies, Second Floor

Royal Albert Bone China

SALE

The name is synonymous to fine quality and beauty. Start now or add to your set with this fine English Bone China. Six delightfully different patterns to choose from. Some of which, only a few pieces are listed from our vast selection.

ITEM	OLD COUNTRY ROSES	TETTE FORT	AMERICAN BEAUTY	LAVENDER ROSE	VAL DOR	TRANQUILITY
6¼" Plate	1.70	1.83	1.66	1.66	1.50	1.70
7" Plate	1.93	2.10	1.83	1.76	1.60	1.93
8¼" Plate	2.33	2.33	2.16		1.96	2.33
10¼" Plate	4.63	4.66	4.33	4.16	3.73	4.63
Fruit Nappie	1.70	1.83	1.66	1.57	1.43	1.70
Oatmeal	2.33	2.33	2.16	2.00	1.96	2.33
Open Veg. Round and Oval	9.16	9.16	8.62	8.16	7.49	
L/S Teapot	10.32	10.66	9.66	9.29	8.49	

(All other pieces at similar savings)

Woodward's China, Main Floor

Woodward's Mayfair Phone 386-3322, Cobble Hill, Duncan, Ganges, Gulf Islands, Jordan River, Port Renfrew, Zenith 6544 (Toll Free). Store Hours: 9:30 a.m. to 6 p.m. Evening Shopping Thursdays and Fridays 'til 9:00 p.m. Closed Mondays.

DIZZY DANCE CONTEST

WIN A $50.00 DANCE COURSE

YOU'LL WIN A $50.00 DANCE COURSE IF YOU CAN UNSCRAMBLE THESE PUZZLES

EXAMPLE PUZZLE No. 1 — The answer is TANGO

PUZZLE No. 2 — The answer is

PUZZLE No. 3 — The answer is

PUZZLE No. 4 — The answer is

PUZZLE No. 5 — The answer is

PUZZLE No. 6 — The answer is

TO WIN YOUR $50.00 DANCE COURSE, CALL IN YOUR ANSWERS BETWEEN 1:00 AND 10:00 P.M., IF OUT OF TOWN YOU MAY FILL IN THE ANSWERS AND RETURN THE COUPON.

OFFER LIMITED TO FIRST 50 ADULTS (Previous Winners and Present Students Not Eligible)

Must be at least 19 years of age

FRED ASTAIRE DANCE STUDIO
723 FORT ST.
Phone 388-7896

NAME
ADDRESS
CITY STATE
PHONE NO.

Peru's 'Young Towns' Contain Poorest of the Poor

VILLA EL SALVADOR (AP)—Sprawled over a treeless flat 45 minutes' drive from downtown Lima, this new Peruvian town has attained a population of 130,000 in less than a year.

"They are the poorest of the poor and they come from every part of Peru," says Rev. Joseph Walijewski, the parish priest. "They've never owned anything in their lives."

An infant mortality rate of 15 per cent is attributed largely to respiratory diseases and gastro-intestinal infections spread by lack of sanitation. Only one primary school is available to serve 800 children.

Lacking steady work, many residents stand in line to catch rickety buses into Lima. There they earn a few cents as street vendors.

Villa el Salvador—the Saviour Village—is the newest and one of the largest of more than 200 marginal communities which virtually surround the Peruvian capital. Most of the people have migrated from rural areas in search of employment and a better life.

Villa el Salvador and similar communities in various stages of development have been christened "pueblos jovenes" or young towns.

Most were born overnight as a result of squatter invasions of public land by groups of families rebelling against squalid conditions and exorbitant rents in inner-city slums.

Some have developed into haphazard collections of dismal hovels where crime is rampant.

Others, thanks to the organization, hard work and savings of their residents—combined with government and church help—are growing into orderly communities of privately-owned brick and concrete homes. Some, their streets paved and houses painted, already have taken their place as middle-class suburbs.

Villa el Salvador was planned and promoted by the government in an attempt to ease an explosive situation created last May by a squatter invasion on Lima's southern outskirts. A skirmish left one man dead. A Roman Catholic bishop was arrested and accused of inciting the squatters.

Government bulldozers quickly opened roads through ankle-deep sand and the ministry of housing laid out streets and staked out thousands of small lots. An electric line has been strung and water pipes are being laid. Meanwhile water is brought by tanker truck.

Father Walijewski predicts this town will have 350,000 people within three to four years.

Jewish Jesus Freaks

By GEORGE W. CORNELL

NEW YORK (AP) — When a band of casually dressed "Jesus people" overran a recent meeting of the United Methodist Council on Evangelism in San Francisco, some of them called themselves "Jews for Jesus."

They carried signs accusing the church of anti-Semitism.

This is the latest wrinkle in the Jesus movement that has spread among youths across the U.S., and it involves some sensitive points both for Judaism and Christianity.

In the view of the young participants, it is a kind of re-emergence of olden messianic Judaism, holding firmly to Jewishness, but affirming the Jew, Jesus, as the Messiah.

A New York girl involved, Steffi Geiser, 21, says she had difficulty explaining her pro-Jesus position to her parents and in "trying to get them to understand I am not a Gentile," but "more Jewish" than before.

The Jewish manifestations of the Jesus movement apparently have cropped up in numerous places.

A recent issue of the evangelical weekly, Christianity Today, quotes a suburban Philadelphia rabbi as saying many Jewish youths were getting into the Jesus movement because of a "vacuum of identity" in many Jewish homes.

"These young people have accepted this belief with a fervor that cannot be reasoned away," he says. "We must all share the blame."

Some church leaders have made similar comments about reasons for many Christian youths spurning the organized church, but joining in the Jesus groups outside it.

Philadelphia is reported to have a sizable number of Jewish Jesus people, who meet at a large house called "The Hidden Matzoh" to sing, pray, cultivate their Jewish heritage and tell of their new love of Jesus.

Most major Christian denominations have shut down agencies formerly specializing in converting Jews, recognizing Christianity's own Jewish foundations in a Jewish Jesus, Jewish apostles and other Jewish marks of the original church.

Both Roman Catholicism's second Vatican council and the World Council of Churches have emphasized this relationship, and some Christian theologians maintain that if Christianity is a validly saving faith for Gentiles, it rests on the saving validity of Judaism.

However, some non-denominational Christian groups continue to evangelize among Jews, including an independent organization called the American Board of Missions to the Jews, with branches in numerous cities.

OPEN THURSDAYS AND FRIDAYS 'TIL 9 P.M.

We always do our best for you at Woodward's

Check here for the things you need for a new season

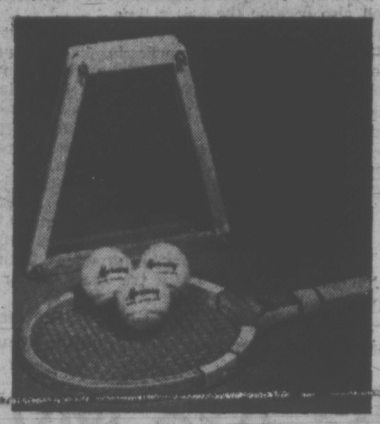

Tennis Racquet Press
Keep your racquet in good shape with this ideal spring level press.
Each 2.29

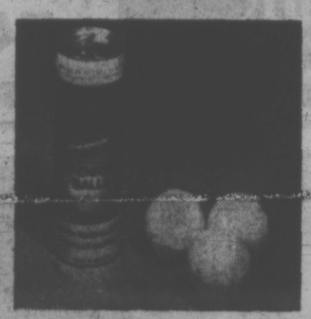

Slazenger Tennis Balls
Nylon armoured balls for use on all types of surfaces. In white or yellow.
Tin of 3 balls 3.29

Sale! Slazenger 'Winner' Tennis Racquet
Take advantage of the sale price on this excellent racquet designed for the strong player. Duralastek strung, and a strong laminated frame. Come in and 'swing-test'. SALE PRICE 15.99

Beginner Tennis Set
A low priced set for the tennis beginner. Includes racquet, press, and 3 balls. SALE PRICE 5.99

Sale! Junior Tennis Set
Take advantage of the sale price to start your junior beginner off with this set. Includes a 'Junior Empress' instructional racquet, press and three balls. SALE PRICE, set 5.99

Woodward's Sporting Goods, Main Floor

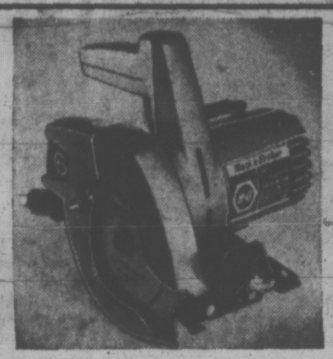

Black & Decker 7" Saw
A proven quality tool for the workshop. Features 4400 r.p.m. Cuts 2⅝" at 90 degrees, 1⅞" at 45 degrees.
SALE PRICE 23.99

Rockwell 9" Table Saw
A tilting arbor circular saw, essential for every well equipped shop. Easy to read tilt scale. Total width with extension is 36½" to centre of 48" panel.
SALE PRICE 164.99

Dewalt Radial Arm Saw
Save time and work with this famous make power saw! 10" blade cuts 3" deep. Up front controls, single voltage, direct drive motor, manual brake. With stand SALE PRICE .. 239.99

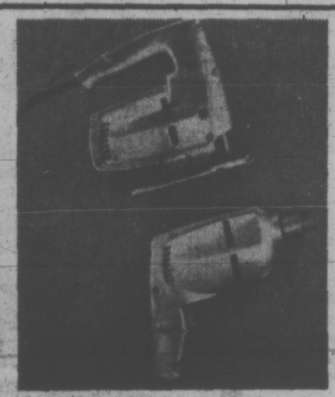

Shopmate Jigsaw
Variable speed saw with thumb control on handle. 3 amp. motor, 1" strike. 3 blades included.
SALE PRICE 39.99

Shopmate Drill
Variable speed drill with speed lock control integrated with trigger switch. Drills ⅜" in steel, ¾" in hard wood. SALE PRICE 39.99

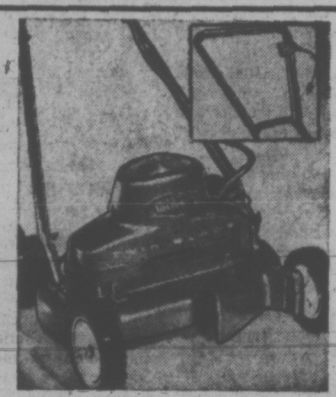

Sunbeam Twin Blade
18" rotary mower with swing-over chrome plated handle. Adjusts from ½" to 2⅝. SALE PRICE 64.99
Height Adjustment Kit—
SALE PRICE 5.99

Erie 4 Cu. Ft. Wheelbarrow
4 cu. ft. tray on steel frame. Semi-pneumatic nylon bearing wheel. X-type leg assembly. Will give years of dependable service
SALE PRICE 23.99

Ortho Weed 'n Feed
27½-lb. bag of 21-4-4, contains 2-4D and fenoprop. Kills dandelion, plantain, chickweed, clover, and many broadleaf weeds. Covers 5,000 sq. ft.
SALE PRICE 5.99

Ortho Lawn Food
27½-lb. bag of 5-1-1 ratio, with added iron. Fast dissolve pellets will not burn.
SALE PRICE 4.99

Black & Decker Edger
Features special winged blade with instant release switch. Rotates to become trimmer. 8" blade, 6 amps., 8500 r.p.m.
Each 39.95

Roto Rake Bar
Aerate your lawn now. Rake bar fits most types gas rotary power mowers.
SALE PRICE 3.99
Springs ..... 98¢

Woodward's Famous Hardware, Main Floor

SALE! Woodward's Interior/Exterior Paint
Bapco joins Woodward's in presenting their top quality line for this special sale! Included is Velvet Flat Latex, Semi Gloss Latex and Semi-Gloss Enamel in matching colors, Super Gloss Enamel, Interior Concrete Floor Paint, Interior and Exterior Porch and Floor Enamel, Exterior Oil and Latex Paints, Primers and Undercoats. Save now on all your painting needs!

SALE PRICE, Quart 1.99
SALE PRICE, Gallon 6.99

Wall Coverings
Dramatize the best features in your home with new and beautiful wall coverings! Choose from the excellent samples shown in all Woodward's Paint Centres . . . easily applied prepasted vinyls, foils, murals, grasscloths and more.

Wood./ard's Paint Centre, Main Floor

Set up a Swing Set in your back yard

Gym Dandy 4-Unit Swing Set
Give your kids all the fun of a playground in the safety and convenience of your own back yard. Tubular steel constructed set consists of two swings, a slide, and a two-seat glide ride. Seats are unbreakable plastic. Four-Piece Set 34.88

Four-Piece Deluxe Gym Set
Lots of room for the whole gang with this four piece set. Tubular steel construction, attractive candy stripe legs, unbreakable plastic seats. Set consists of 2 swings, 2-seat glide ride, lawn swing with facing seats.
Five-Piece Set 39.88

Woodward's Toys, Main Floor

Woodward's Mayfair Phone 386-3322; Cobble Hill, Duncan, Ganges, Gulf Islands, Jordan River, Port Renfrew, Zenith 6544 (Toll Free).
Store hours: 9:30 a.m. to 6 p.m. Evening shopping Thursdays and Fridays 'til 9. Closed Mondays.

FLOATING, but not turning, is the future of this old sternwheeler, the Essington, which was built in 1931 for service on the Fraser River. The old ship is to become a floating restaurant and is being moved in Vancouver to its new location.

Canada Seeking Policy

NEW YORK (CP) — Four economists from Canada described their country's continuing search for an economic policy suitable to a new era —but offered no pat solutions —in speeches to the Canadian Society of New York Tuesday night.

"There is . . . a great deal of schizophrenia" on the problem of foreign ownership of Canadian enterprises, said Harold Anthony Hampson, chairman of the Canada Development Corp.

"The differences are between those who want more foreign capital, as in the Canadian West, and those who would restrict foreign ownership, as in Ontario," said H. Ian Macdonald, deputy treasurer and deputy minister of economics of Ontario.

"The question is one of timing and priorities," said A. E. Safarian, professor of economics and dean of graduate studies at University of Toronto. "What we are about to do in Canada . . . is experiment with something much bolder than in the past."

Andre Raynauld, chairman of the Economic Council of Canada, said the strength of the Canadian dollar in relation to the U.S. dollar is not typical of long-term trends.

"The present high rate of exchange is the result of the present Canadian recession," he said, citing the 6.4 per-cent unemployment rate in Canada in 1971 compared with 5.9 in 1970.

"If we were running our economy at full employment level, the rate of Canadian exchange would most likely go down." He explained that full employment would enhance buying power and increase the demand for imports.

Hampson, Raynauld and Macdonald, together with Rodndy de C. Grey, assistant deputy minister of finance for Canada, had been announced some time ago as participants in a World Trade Institute briefing scheduled for the World Trade Centre here Tuesday. The topic was to have been: How will the new Canadian nationalism affect American business in Canada?

Postponement of the briefing was announced late last month with the explanation that the subject matter remains in a state of uncertainty since the Canadian government has not yet introduced long-anticipated legislation on foreign ownership in Canada.

Professor Safarian noted the "dilemma" of discussing Canadian-U.S. economic relations until the federal government makes known the legislation, expected to be based on a report by National Revenue Minister Herb Gray.

"When the Herb Gray report in an early form was prematurely released, some provinces immediately showed they had reservations. Provinces have different priorities. In Quebec, full employment has higher priority than restricting the inflow of capital."

The professor said he believes the flight of capital from the U.S. is one of the factors in the high Canadian exchange rate.

"Less borrowing in the U.S. would enable the Canadian rate to go down," he said, adding that he believes the need for heavy Canadian reliance on the U.S. capital market is decreasing.

Premier Richard Hatfield of New Brunswick, winding up a private visit to New York, was among the 100 persons at the dinner. The audience was made up largely of Canadians working in New York and American financial and business executives.

CAMOSUN COLLEGE
COMMUNITY SERVICES DIVISION
P.O. BOX 490, VICTORIA TELEPHONE 592-2411
In Co-operation with the British Columbia Provincial Museum
A "Camper 'Round the World" Series
THE BIG BROWN BUS
If you have ever dreamed, or plan, to travel to far distant places in complete independence of hotels or motels and without an itinerary, this colour film will prove interesting, exciting and informative.
PRESENTED IN TWO PARTS!
PART I — FRIDAY, APRIL 7th: U.S.A., Spain, Morocco, Portugal, Austria, Italy, Germany.
PART II — FRIDAY, APRIL 14th: Czechoslovakia, Russia, Rumania, Bulgaria, Yugoslavia, Turkey, Italy, Rome.
BOTH PERFORMANCES START AT
8 P.M., NEWCOMBE AUDITORIUM
Admission Each Performance: $1.25, Students 75c

CHEVROLET
CALL NOW ON
SEE PAGE 10
CORNELL
3050 DOUGLAS — 385-5777

Hudson Bay Port Supported

By THE CANADIAN PRESS

Hudson Bay with its key port of railway-connected Churchill, Man., became the target of debates in two legislatures Tuesday.

The federal government was urged in a Saskatchewan resolution to expand Churchill's capacity and improve it as an alternative port to grain shipments through the Great Lakes or to the Pacific Coast.

Snowslides in the Rockies this winter have angered Prairie legislators by blocking rail lines and halting grain shipments to Vancouver. They have suggested developing other ways to reach the coast.

Premier Ed Schreyer of Manitoba said he has asked federal Transport Minister Don Jamieson to clarify the status of the program to supply arctic settlements through Churchill, 610 miles north of Winnipeg. There had been earlier suggestions that Montreal now might supply the North.

The Saskatchewan resolution drew support from both sides of the house.

"In Western Canada when we have a good crop we have trouble delivering it to the hungry people of the world," said Art Thibault (NDP—Melfort-Kinistino). "The port of Churchill is only 800 miles from Regina and what's it doing?

"The powers that be want western grain to trickle through the Great Lakes."

Because there are no snowslides, trains could get to Churchill in less time than it takes to get to Vancouver or to the Lakehead, he said.

He urged investigation of a water shuttle service between Churchill and Halifax when rail lines are busy. This route would mean a saving of five cents a bushel.

John Comer (NDP—Nipawin) said eastern financial and political interests do not want to promote the Churchill route because the East exploits Western Canada as a colony.

In other legislatures:

Toronto — Premier William Davis replied to Opposition criticism of his use of a government plane for a ski vacation for himself and his family in Stowe, Vt., by saying aircraft provide flexibility and convenience in the discharge of his duties and he will continue to make extensive use of them.

He said he did not consider the ski trip a holiday.

"One is always [illegible] the province of Ontario 24 hours a day seven days a week."

Later he told reporters his family went with him because "it costs no more whether there is just myself alone or five." He also said he paid for rooms, meals and car rental out of his own pocket.

Whenever he travelled he was "invariably obliged" to go with government personnel, documents and correspondence that must be completed. Aircraft use allowed "an appreciable saving in executive time and energy."

Abortion Law 'Contravened'

TORONTO (CP) — A country-wide survey by a Toronto-based hospital journal indicates some hospitals are performing abortions in contravention of the Criminal Code and that legal abortions more than tripled in the first nine months of past year.

A poll of 361 hospitals by the magazine Canadian Hospital Administration found that 15,516 abortions were performed in the first nine months of 1971, compared with 4,889 the previous year.

Under amendments to the Criminal Code approved in June, 1969, therapeutic abortions are allowed if a hospital committee agrees that a pregnancy is endangering the health of the woman.

The magazine said one Maritime hospital was performing abortions without a therapeutic abortion committee and that other hospitals were performing abortions for socio-economec reasons.

It was also said some Roman Catholic hospitals, while opposed to abortion, were performing a number of elective hysterotomies which led magazine editor John Boyd to conclude that some hysterotomies could possibly be labelled as abortions. These same hospitals, he said, have medical-moral committees instead of abortion committees.

A hysterotomy is defined as any cutting of the uterus.

The largest increase in the number of abortions was registered in Nova Scotia — a 600-per cent increase. Saskatchewan had a 532-per cent increase and Quebec had a 500-per cent increase. However, Ontario and British Columbia recorded about three-quarters of all abortions.

GOOD RESPONSE

Boyd said 753 hospitals were sent questionnaires and 361 replied, including most larger hospitals.

The comments tacked onto the questionnaire, he said, showed almost unanimous agreement that the hospital committee which decides whether the abortion is performed should be reformed and that a number wanted the criteria for abortions to be more precisely defined.

All provinces west of the Maritimes have experienced problems with staff because of refusals to assist in abortions, and many hospitals said abortions are putting heavy pressures on beds and operating rooms.

The survey found that women under 20 are four times as likely to terminate pregnancies as women 20 to 35.

Returns showed that 4,516 abortions were performed in British Columbia in the nine months under review, Alberta had 1,776, Saskatchewan 266, Manitoba 562, Ontario 7,129, New Brunswick 57, Prince Edward Island 23, Quebec 1,105, Nova Scotia 42 and Newfoundland 44.

A British Columbia hospital performed the most abortions in the country during the period — 2,194.

The hospital magazine is published monthly by Southam Business Publications Ltd. and is distributed to 9,000 health care workers.

Palm Prints on Car

MONTREAL (CP) — Two right-hand palm prints, identified as those of Jacques Rose, were found on a blue 1968 Chevrolet used to kidnap Pierre Laporte in October, 1970, and in which the Quebec labor minister's body was later found, testimony revealed Tuesday.

Rose, a 24-year-old former mechanic, is on trial for kidnapping Laporte from in front of his suburban St. Lambert home Oct. 10, 1970. The minister was found strangled Oct. 17, in the trunk of the blue Chevrolet.

Laval Perron, a fingerprint expert with the Quebec Provincial Police, said Rose's palm prints were found Oct. 28, 1970, on the top of the trunk. The two prints were "about one foot from the lock, a few inches apart."

Perron said one figerprint belonging to Rose also was found on a pot of mustard in the kitchen cupboard in the house in nearby St. Hubert where Laporte was held for a week.

Various fingerprints belonging to Francis Simard, Paul Rose, Bernard Lortie and Laporte also were found in the house, he said.

We always do our best for you at Woodward's

TORO...for safety and lasting service!

TORO 5-h.p. Riding Mower
Make mowing easy and effortless with this efficient, powerful mower with wide 25" cut. Separate disc brake and clutch pedal 389.95

TORO 19" "Whirlwind" Mower
(10.00 Trade-in Allowance)
A popular, easy-priced model that has so much going for you: 3-h.p., 4-cycle motor. 19" cut with anti-scalp dish; ½ to 3" height adjustment; right-hand discharge; on-off switch on upper handle for easy access. Complete with catcher.
Price 139.95 Trade-in $10 YOU PAY 129.95

TORO Deluxe Riding Model
Features a 5-h.p. Briggs & Stratton engine, recoil starter, pneumatic tires. Easily adjusted height control 559.95

TORO 19" "Guardian"
Fingertip operated rotary mower with 19" cut, 3-h.p., 4-cycle engine. Complete with catcher.
Price 164.95 Trade-in $10 YOU PAY 154.95

TORO Self-Propelled Rotary
A 21" Toro model with 3½-h.p., 4-cycle engine. Fingertip start, 1" to 3" height adjustment. Complete with catcher, anti-scalp dish.
Price 199.95 Trade-in $10 YOU PAY 189.95

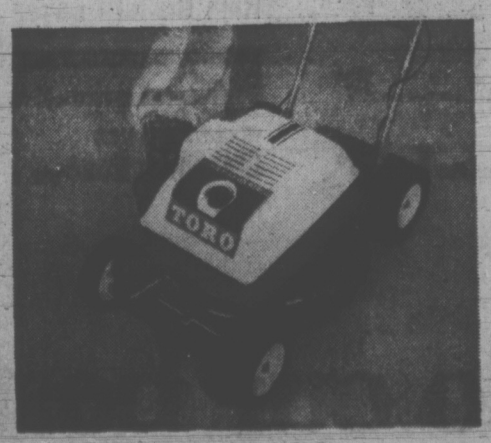

TORO 19" Key-lectric
19" model with aluminum deck, height adjustors, starting key. Self-contained battery system.
Price 199.95 Trade-in $10 YOU PAY 189.95

3.5-h.p. Shredder
An ideal unit for shredding or mulching leaves, grass clippings and smaller branches (up to 1" in diam.) 3.5-h.p. Briggs & Stratton 4-cycle engine 229.95

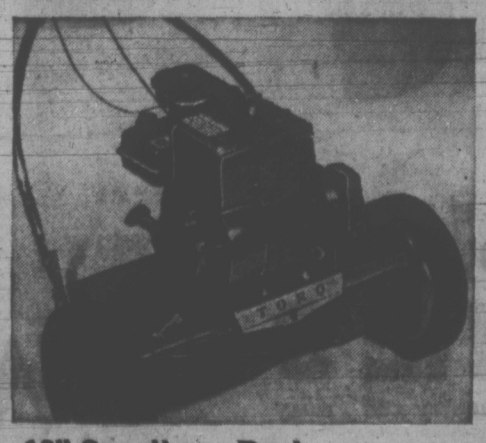

18" Sportlawn Reel
A 2.0-h.p. model with 4-cycle engine, recoil starter, 18" cutting width. ½" to 2⅞" height adjustment. Split pulley type clutch.
Price 219.95 Trade-in $10 YOU PAY 209.95

Woodward's Hardware, Main Floor

Woodward's Mayfair Phone 386-3322, Cobble Hill, Duncan, Ganges, Gulf Islands, Jordan River, Port Renfrew, Zenith 6544 (Toll Free).
Store Hours: 9:30 a.m. to 6:00 p.m. Evening Shopping Thursdays and Fridays 'til 9:00 p.m. Closed Mondays.

IF YOUR FISHING FOR FOOD OR FASHION...

here's something with nautical flavour

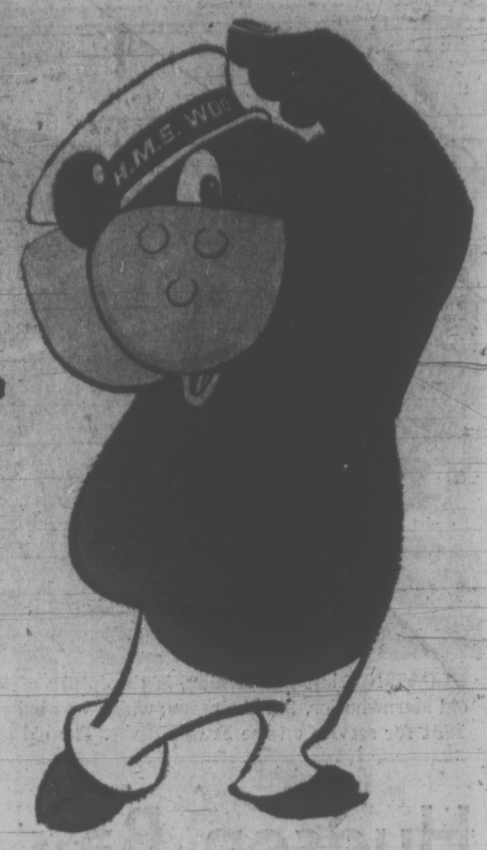

Woodward's

The world of the sea is captured at Woodwards. Our Food Floors offer a wide variety of fresh, frozen and canned seafood for many tantalizing dishes with the flavor of the bounty. For the in-style woman, sail into spring and summer with a nautical outfit from our Ladies Fashions. Keep in mind too, that Woodward's Charge Plate is accepted anywhere in the store, including the Food Floor.

Seafood Selection to Vary Your Menu

CLOVERLEAF SOLID
White Tuna 7-oz. tin ..... 59¢

BYE THE SEA CHUNK
Light Tuna 3—16½-oz. sleeve pack 1.19

SUN RAY WHOLE
Baby Clams 5-oz drained weight tin .. 33¢

WOODWARD'S
Pink Salmon 7¾-oz. tins 2 for 89¢

OCEAN BEAUTY
Tiny Shrimp 4¼-oz. tin .. 2 for 89¢

SNOWS
Minced Clams 8-oz tin ..... 53¢

WAVELINE
Cohoe Salmon 3¼-oz. tin .... 29¢

RUPERT FROZEN
Perch Fillets 16-oz. pkt. ..... 55¢

BONELESS
Stewing Beef Canada Choice and Good, lb. .... 89¢

DELICIOUS
Beef Kidneys flavor that stew, lb. 49¢

CUT UP
Fryers tray pack, lb. ..... 59¢

SWIFT'S PREMIUM OR LAZY MAPLE
Side Bacon vacuum pack, lb. .... 89¢

Dairy Features

SUN RAY
Margarine 1-lb. print ..... 19¢

WOODWARD'S SUPREME PROCESS
Cheese Slices Canadian or Nippy. 16-oz. pkt. 83¢

DANISH
Blue Cheese 6-oz. plastic tub .... 49¢

ORO FOODS
Crunchy Granola 1-lb. pkt. .... 75¢

Fresh Produce

GRADE CANADA EXTRA FANCY
Winesap Apples dozen ..... 59¢

IMPORTED TEXAS
Pink Grapefruit 56 size 10 for 1.00

IMPORTED, CALIFORNIA NAVEL
Oranges Ideal for lunch boxes ..... 2 doz. 89¢

GRADE CANADA FANCY
Delicious Apples 4-lb. cello bag Each ..... 69¢

Heat and Eat

WOODWARD'S QUALITY
Bologna Sliced, vacuum packed. 16-oz. Each .... 75¢

FRESH
Halibut First of Season. Available Thurs., Fri. and Sat.

HEAT AND SERVE
Cabbage Rolls Pkt. of 2 ..... 59¢

INDIVIDUAL
Steak Pies Pkt. of 2 ..... 59¢

Accent is on the nautical look this spring in women's fashions. We've selected just one example of the many styles available in our Ladies Dresses. A great little dress by Pretty Talk, made of jersey . . . a heaven sent for the gal on the go. In navy with red and white lifesever motifs, a white collar and elastic bodice and cuffs, this dress is priced at $27.95 and is available in sizes 5 to 13.

Woodward's Ladies Dresses, Main Floor

You Need These

CASHMERE
Bathroom Tissue 4-roll pack .. 49¢

FIVE ROSES ALL PURPOSE
Flour 20-lb. bag 1.75

CARNATION FROZEN
French Fries straight cut, 4-lb. bag ..... 85¢

KELLOGG'S
Corn Flakes 12-oz. box ..... 35¢

MAXWELL HOUSE
Instant Coffee 10-oz. jar 1.68

CARNATION
Coffee Mate 11-oz. jar ..... 79¢

HEINZ RED
Kidney Beans 14-fl. oz. tins 2 for 45¢

Recipe

From Italy . . .
Eggplant Skillet

1 lb. ground beef; ¼ cup chopped onion; ¼ cup chopped celery; 1 cup tomato sauce; ¼ cup water; ½ to ¾ tsp. dried oregana, crushed; ½ to ¾ tsp. chili powder; 1 small eggplant (1 lb.) cut in ½ inch slices; 1 cup sharp shredded Process Cheese; paprika; shredded Parmesan Cheese.

Cook beef, onion and celery until meat is browned. Drain off excess fat. Stir in tomato sauce, water, oregano, and chili powder. Season eggplant slices and simmer until eggplant is tender, 15 minutes to 20 minutes. Top with shredded process cheese and sprinkle with paprika. Serve with Parmesan cheese. Make 4 to 5 servings.

Oven-Fresh

WOODWARD'S
Rum Custard Layer each ... 99¢

WOODWARD'S HOMESTYLE
Bread white or brown, 16-oz. .. 3 for 79¢

WOODWARD'S OWN
Cinnamon Buns pkt. of 6 ..... 39¢

Stock Up Now

NEW FROM CHUN KING
Skillet Dinners visit our demonstration, 29½-oz. tins ..... 89¢

PALMOLIVE LIQUID
Detergent 24 fl. oz. bottle ..... 89¢

HAWAIIAN
Punch red, grape or orange, 48 fl. oz. tins ..... 3 for 1.00

ST. LAWRENCE
Corn Oil 35 fl. oz. tin ..... 95¢

BERSTEINS LIQUID
Dressing 10 fl. oz. bottle ..... 45¢

BAN SUPER DRY
Deodorant 4-oz. tin ..... 95¢

PAMPER
Cat Food 6-oz. tins ..... 4 for 65¢

SHOP 'TIL 9
Thursday and Friday

Prices Effective April 5 to April 8th. Personal Shopping only. We Reserve the right to Limit Quantities.

STORE HOURS
Tues., Wed. and Sat.
9:30 a.m. to 6 p.m.
Thurs. and Fri. 9:30 a.m. to 9 p.m.

We always do our best for you at Woodward's

Victoria Times
THIRD SECTION
family
WENDY DEY — EDITOR

Today's Babe Is On The Move

Togetherness with a Hipseat

Cuddly good for babies, birth to two

By DAVID MAY
Times Staff

Ford Tot Guard costs $31.45

Today's baby is on the move.

Whether it's a short trip or long haul, junior can travel faster — and safer — when he's sitting comfortably. And the apparatus required needn't break the bank.

Children and cars have never really mixed, but when it's essential to take them along, a good safety seat is literally a matter of life or death.

The Canadian Standards Association is currently testing car seats available on the Canadian market; in the United States, only two models have been given an appreciably clean bill of health. Both can be bought in Victoria.

One, the Ford Tot Guard, is patented by the Ford Motor Company and can be bought locally through its dealer for $31.45, including tax.

The Canadian Consumer Association's monthly magazine notes in its March issue that this seat was given 14 tests and performed well. This seat is designed for use with a seat belt, and will suit children from one to five years.

General Motors has an infant carrier, also given high marks in safety tests. Here, the much lower price ($12.39 including tax) reflects its more limited age suitability. It is designed for babies from about one month to 18 months and has a plastic protective shell and an inner liner. Baby faces backwards, towards the rear window.

More Leisurely Approach

If the idea of having your child face backwards as you travel frontwards doesn't appeal, why not try a more leisurely approach to infant transport?

A bicycle can be fitted with a rear carrier (average price $8). Make sure there's a safety strap on the seat, however. A small size hockey helmet makes a good crash hat to top off the outfit.

There's an extra excitement bonus in this travel arrangement. It's illegal but, apparently, not enough to make it worth a policeman's effort.

Inspector Richard Andrews, of Victoria police traffic department, explained that B.C.'s Motor Vehicle Act prohibits a cyclist from using his bicycle "for more (persons) than the number for which it is equipped."

Inspector Andrews said that while theoretically such a breach of the law would result in a warning and perhaps even a summons, "we're rarely as heavy on people as that."

If you're fearful of any illegality, you may be best to dismount your two-wheeler, park it and go in search of a buggy.

Manoeuvrable Stroller

One of the best designs around town is an American stroller called the Foldastroller, priced at $35 at a large downtown department store. It is much more manoeuvrable than your average buggy because of castor wheels on its front, similar to those on a supermarket cart. It also has a wire basket at rear and a luggage rack underneath at the front.

The Foldastroller collapses to a neat 36"x19"x9" package that's light enough for mother to pick up and carry with one hand. Its main limitation is the lack of an adjustable footrest to support baby's legs when he's asleep.

Finally, for the mother who likes both hands free and doesn't mind using her feet for more than depressing the clutch pedal, there are two carrying devices, the Cuddly and the Hipseat.

The Cuddly, a sophisticated development of the rucksack, is made of corduroy and can carry babies from birth to two years of age. It is, in fact, two packs, one inside the other.

The inner pack is for tiny babies and can be detached as baby grows. The Cuddly is made in Vancouver and is available locally. Price is $21, including tax.

For shorter trips, the inexpensive Hipseat also available here, at $3.13 including tax, gives a canvas seat and shoulder strap support. Made in Quebec, it folds down into a package the size of a spectacle case.

Both these carriers have the advantage of bringing parent and child together, a nice by-product of travelling.

Foldastroller collapses into package

Curriculum Includes 'Exceptional' Child

HALIFAX (CP) — The Atlantic Institute of Education at present is training 13 persons to be teachers of "exceptional" children, including the physically and emotionally handicapped and the mentally retarded.

The teachers are scheduled to graduate from the 12-month course in August. Next year the institute will train students at the master's degree level to act as consultants for educationists dealing with these children in more specific areas.

Dr. Lillian Whyte, the teacher training program's co-ordinator, says it was not designed to provide numbers of teachers specially qualified to deal with exceptional children, but to serve as a model for other institutions to follow.

"The institute's philosophy is to evaluate the needs and pool community resources in an effort to improve education in the province. The teacher training program is only one aspect."

This year's graduates will be equipped to deal with the child with learning disabilities as well as with the normal youngster.

Dr. Whyte said the number of children who are able to cope with their disabilities by themselves in minimal. Most begin to show signs of aggression or withdrawal if not specially helped.

The number of children with learning disabilities who need hospital treatment was small. In fact, it was better for most children if they were not placed in an institution.

Dr. Whyte said education for the disabled costs more because it calls for specialists, but in the long run it pays, because these children will have a better chance of becoming self-supporting.

Her interst in special education grew during her 11 years as a classroom teacher.

"Before I taught I had never heard of a retarded child."

The different kinds of children in her class and their different learning rates made her want to know how to cope effectively with them. "Exceptional" children are extremely interesting, she said.

"Everyone of us has capabilities and something to offer." Attitudes must be changed so that the "exceptional" child is given the opportunity to develop his own potential for society and himself.

Montague BRIDGMAN Ltd
China Crystal Gifts
811 Government St. 383-0821

EXOTIC TROPICAL PLANTS
Bromeliads from $3
PERKS FLORIST
496 Island Hwy. Phone 478-3730

LUNCHTIME APPOINTMENTS
Shampoo and set in one hour with coffee and sandwich under the dryer IF REQUIRED.
(We do manicures too!)
Make a weekly appointment and be well groomed ALL the time.
PHONE 383-6015
Working Proprietor, Len Andrews of London, England
ANNAS TAYLOR BEAUTY SALON
1004 BROAD STREET (By Eaton's Carpark)

3 DAYS ONLY
THURS., FRI., SAT.
MINK COATS $995
MINK JACKETS $695
MINK STOLES $395
Pastel, Pearl and Dark Mink
Scuby Furs ltd
911 Government Street Phone 385-4361
(One block up from Empress Hotel)

take off now in sporty little suedes

Amalfi
Follow the sun to its southermost retreats in Amalfi's lithe and light-footed sling. Bare and colorful suedes that travel beautifully now and into summer. Scarlet, green, taffy or black.
$30
Munday's
1203 Douglas St. 383-2211

This 'Aunt Tom' Wants Changes

By SUSAN RUTTAN
Times Staff

Sidney Callahan sees herself as a woman caught between two worlds.

Some people see her as a radical, advocating great changes in woman's role in family and marriage. Feminists, like Betty Friedan, call her an "Aunt Tom" — not radical enough.

Mrs. Callahan does want changes in woman's role and in family life.

"I'm concerned that the changes be constructive ones," Mrs. Callahan said.

For her, this means that women should not have to give up their roles as wife and mother to develop their abilities and have a career.

A New York author and lecturer, Mrs. Callahan, 39, is one of four "resource people" taking part in the Western Conference of Priests this week at the Empress Hotel. She talked about her career and about changing family relationships over breakfast Tuesday morning.

Claim to Fame

"Sidney's claim to fame is that she's a wife, a mother of six children," Rev. Phil Hanley said the night before when he introduced her to conference delegates.

For too long a woman has been seen simply as someone's mother, someone's wife, not as an individual, said Mrs. Callahan. This identification of women with their biological role has had an oppressive effect, she added.

In reaction, women's liberation groups have greatly downplayed the mother-child relationship, which Mrs. Callahan considers very important.

"There's no reason that this either-or bind should be forced on women."

Institutions must make it possible for mothers to bring their children to work and leave them in child care centres there, she said.

Combined Career

Mrs. Callahan has combined a writing career with raising five sons and a daughter.

"I am an exception," she said. This combination was easy for her because she writes at home.

She is author of The Illusion of Eve: Modern Women's Quest for Identity (1965), Beyond Birth Control; The Christian Experience of Sex (1968), and The Working Mother (1971). She wrote a national syndicated column but has given it up so she can finish a new book on parenthood.

"I got into (writing) by being an intellectual with no place to go," Mrs. Callahan said.

A graduate of Bryn Mawr College, she was stuck at home in Hastings, New York, with three children. She felt she had to do something, so nine years ago she started to write.

Her books have never earned her much money, so she lectures once or twice a month, usually on women and the modern world.

"Lecturing is my way of supporting my studying and my writing," said Mrs. Callahan. "I loathe it, but I'm good at it."

Women simply can't make a home and family their whole life anymore, she said. All the work that women of past generations used to do at home is now done outside the home. When the youngest child is ready to leave home, a woman still has years of life ahead.

"Even now I see how quickly it's over," Mrs. Callahan said. Her oldest son will be leaving home next year.

She, herself, is anxious to get out of the house next year. Writing at home, she does not get the necessary "external stimulation" from talking to other adults. Next year, she will either go back to university to work on her doctorate or she will find a job.

Husband Approves

Mrs. Callahan says her husband, author and philosopher Daniel Callahan, has always approved of her writing career.

Marriages are changing as women struggle for a new role in society, she said. A couple must become companions and equals, each developing his own orbit of interests and friends.

"Men have suffered from their stereotype as well as women."

Today, men have the chance to share some of the family responsibilities with their wives, said Mrs. Callahan — "to have a really strong mate as a friend."

Author-Lecturer Sidney Callahan

Anniversary Marked

Mr. and Mrs. Charles B. Hill-Tout will celebrate their diamond wedding April 8 with an open house at the home of their daughter and son-in-law, Mr. and Mrs. R. S. Pontius, 1428 Elford Street.

The couple will receive their guests from 2 to 4 p.m. and 7 to 10 p.m.

Mrs. Helen Hill-Tout is the daughter of Rev. George Taylor of Victoria.

Mr. and Mrs. Hill-Tout were married at Departure Bay, April 10, 1912. Mrs. Mildred Dunlop, a bridesmaid, will be present for the anniversary.

YOUR HOROSCOPE

Forecast for Thurs., April 6, 1972

By SYDNEY OMARR

ARIES (March 21-April 19): You are pushed, urged in many directions. Forces tend to be scattered. You may be trying to expand too quickly. Key is to be familiar with legal facets. One at the top is confused. Rely on your own judgment.

TAURUS (April 20-May 20): Look behind scenes. Be subtle. Don't reveal all you know. Steady pace would be constructive. Avoid the sensational. Some messages could go astray. Best to double-check. Includes reservations, travel plans.

GEMINI (May 21-June 20): Misunderstandings arise if you are too intense. Study Taurus message. Degree of restraint is necessary. Some exhibit tendency to deliberately misquote you. Do some quiet, personal investigating. Get facts.

CANCER (June 21-July 22): Lie low. Maintain profile which is opposite of obvious. Contractual obligations require review. Family member has constructive suggestion. Restore harmony at home. Don't permit pride to mar happiness.

LEO (July 23-Aug. 22): Soft-sell gets results. Study Cancer message. Don't attempt to force or push views. Friendly persuasion is best policy. Perfect techniques. Avoid seeing in light colored by wishful thinking. You gain access to secret.

VIRGO (Aug. 23-Sept. 22): Miscue now could cost money. Get values straight. Know what you want — and determine its worth. Assume responsibility. If you do, reward will be forthcoming. Be meticulous where inventory is concerned.

LIBRA (Sept. 23-Oct. 22): Don't hang on to proposition that has been finished. Wind up affairs; tie loose ends. Aries individual could play prominent role. Make clean break. Don't chase stock — or person. You will comprehend.

SCORPIO (Oct. 23-Nov. 21): Put off journey. Check statements, invoices. Avoid jumping to conclusions. Some relatives, neighbors are quarrelsome. A new start is in offing if you avoid premature actions. Leo is in picture.

SAGITTARIUS (Nov. 22-Dec. 21): Some friends are apt to act in unstable manner. Maintain your own sense of balance. Trust intuitive intellect. Be aware of subtle nuances. Be a comparison shopper. If wary, you could obtain legitimate bargain.

CAPRICORN (Dec. 22-Jan. 19): Logjam is broken. You can make progress. There will be companionship and laughter. Family dispute can be settled — if you apply light touch. Don't chide, cajole or insist. If flexible, you get what you desire.

AQUARIUS (Jan. 20-Feb. 18): If you don't know what to do — do nothing. Means receptive attitude will result in solution of apparent dilemma. Message will become increasingly clear. Another Aquarian could play significant role.

PISCES (Feb. 19-March 20): Not wise now to speculate. You require additional information. Gemini and Virgo persons figure prominently. Ask questions. Don't be put off by evasions. Pin down facts. Find reasons. Look beneath surface indications.

Famous Designer's Wig Clearance

Save Time and Money with a Wash 'n' Wear Fashion Wig

"MALIBU" To clear 16.95
"MARDIS GRAS" To clear 18.95
"LINDY" To clear 14.95
"MINIS MIDI" To clear 19.95
"BEAU GESTE" To clear 14.95
"TOPSY TURVEY" To clear 24.95

Sorry no trade-in allowance . . . limited color selection in some styles.

ACCESSORIES SALE

Styrofoam heads, SALE PRICE, each ..... 49¢
Wig styling stands, SALE PRICE, each ..... 89¢
Wire wig brushes, SALE PRICE, each ..... 89¢
"Last Word" Hairspray SALE PRICE, ... 2 for 3.00
Fall domes, SALE PRICE, each 1.59
Hygenic wig liners, SALE PRICE, each 1.29

Raymond Salons
Raymond Salons, Second Floor
Phone 386-3322 Use Your Charge

Woodward's Mayfair Phone 386-3322, Cobble Hill, Duncan, Ganges, Gulf Islands, Jordan River, Port Fenfrew, Zenith 8544 (Toll Free). Store Hours: 9:30 a.m. to 6 p.m. Evening Shopping Thursday and Fridays 'til 9:00 p.m. Closed Mondays.

Woodward's

Our Cash and Carry Weekend Special
COLORFUL POTTED MUMS $1.00
ISLAND FLORIST
745 FORT 383-0743

Save on "Pin-Money"
Panty Hose
Thurs. 'til 9:00 p.m.

Fill up your hosiery drawer with both styles of thrifty "Pin-Money" Panty Hose . . . it's a wise way to put extra pennies in your "Pin-Money" purse!

All Sheer Panty Hose
Plain knit style with sandalfoot in a wide choice of colours: biege, mocha, black, navy and choco.
Size A fits 95 to 130 lbs.
Size B fits 130 to 165 lbs.
Sale, each 79¢

Mesh Knit Regular Style
Nude heel with reinforced panty section and toe.
One size fits 100 to 160 lbs.
Choice of beige, mocha or taupe.
Sale, each 79¢

BUYLINE 388-4373
Hosiery, Main Floor
EATON'S Downtown
Store Information 382-7141

elizabeth forbes

Monarchy Important

Are you against the suggested change in name of Dominion Day to Confederation or Canada Day? Do you dislike the decision to take Queen Elizabeth's portrait off several denominations of our currency? The disappearance of the Canadian Coat of Arms, from some letter boxes? Or, for that matter, any other erosions of this nature of which you may be aware?

If so, then perhaps you should do more than mutter in your beards or talk about it over the tea cups. Rather, you should join the Victoria Branch of the Monarchist League of Canada.

I must confess I did not remember such a group functioned in Canada, nor that it was working to establish a branch here.

Great Value

That is, until one of its most enthusiastic organizers, Mrs. M. I. Ingram, contacted me and, in her most persuasive way, asked if I would give the movement "a little space" in this column.

She informed me the Monarchist League of Canada is an independent society which believes that the monarchy has been, is and will continue to be of great value in maintaining the security and stability of Canada.

It has no political ties, she pointed out. It is free from prejudice against any party or section of the community, "save against those who attach the Crown's rights and perogatives within this country."

Members are drawn from "all walks of life and from all political parties."

Six Aims

Mrs. Ingram then gave me a copy of the six main aims of the League which include promotion of loyalty, respect and understanding for the constitutional monarchy and the sovereign of Canada; countering of criticism of the monarchy by government, from the media or any other source; to foster appreciation for the monarchy amongst students and to promote teaching about it in educational institutions "so as to underline to succeeding generations the value and importance of the Crown."

Local branches co-ordinate with national headquarters in Ottawa, which collects and distributes the funds for maximum effectiveness. All monies are collected and spent within Canada, and the accounts are audited annually.

The Victoria branch has been in process of organization for about a year. Last October, Mrs. Ingram was named chairman of an interim board.

On April 21, the inaugural dinner is to be held at the University of Victoria Faculty Club, commencing with a reception at 6:30 p.m. and dinner an hour later.

Anyone who wishes to promote loyalty, respect and understanding for the constitutional monarchy and the sovereign of Canada by joining this group should contact Mrs. Ingram as soon as possible. Her telephone number is 592-2890.

Glancing through the current issue of the League's newsletter, I find a question — who is responsible for the fact that the monarchy is becoming (at least outwardly) less meaningful to the people of Canada?

Played Down

The newsletter says the answer is found in three main categories. Demagogues "who have acquired political power in recent years;" the mass media "who have taken it upon themselves to 'play down', if not eliminate, all favorable reference to the monarchy"; churchmen and educators "who have become so involved with material problems of their callings that spiritual and moral welfare and the needs of the people (especially the young) as it relates to the nation has become almost completely ignored."

Women Voters Can Use Ms.

SACRAMENTO, Calif. (UPI) — The California assembly unanimously passed and sent to the state senate this week a bill allowing a woman to use the prefix "Ms." when registering to vote.

EATON'S Downtown

Tots' 'n Teens' Fashion Shows

Sun time, fun time fashions modelled right in Eaton's Young People's World by the Young People themselves. See what's new for boys and girls from tots to teens . . . bring the family . . . show times:

Friday, April 7th, 12:30 and 3:30 p.m.

Sat., April 8th, 12:30, 2:30 and 3:30 p.m.

Young People's World, Third Floor

charge it or chargex

SMASHING NEW SANDAL

our young dimensional sandal that wraps your foot in open elegance

"Flower Song" by Charles Patou black vervi patent bone kid 26.95

Ingledew's
for the great names in fashion
749 YATES ST.

The Man Is Gone But His Cause Lives On

ATLANTA, Ga. (AP) — Four years after the assassination of her husband, Coretta Scott King says her life, though drastically changed, is "immensely fulfilling."

"It's a fulfilling life in so many ways — in terms of the children, the non-violent civil rights cause, and in the Martin Luther King Jr. Memorial Centre," said Mrs. King in an interview.

"It took me a year and a half before I began to fully assess the whole experience of his death and its imprint on me as a person and as his wife," said Mrs. King.

The widow of the Negro civil rights leader hardly gave herself time to mourn after her husband was shot to death in Memphis April 4, 1968. Instead, she plunged into a whirlwind of activity, carrying on his non-violent programs.

"I lived up to the responsibilities that were thrust upon me . . . one responds in a crisis," she said.

She sat in the office of her modest, red-brick home in a lower middle-class black neighborhood.

"It's a drastically changed life — I used to feel like a homemaker," she said. "When my husband was alive, I used to have 40 people over for dinner and think nothing of it."

Now, Mrs. King has a cook. But with her involvement with the centre, and a variety of causes, travel, and demand on her for speeches, she has little time for leisure.

In the room next to her office, several assistants stay busy with mail and the telephone.

She receives hundreds of invitations to speak at universities and converences, for fund raising and in support of political candidates. She was the first woman in history to preach at a Sunday service in St. Paul's Cathedral in London. She has been received by Pope Paul in the Vatican and by Queen Juliana, of the Netherlands.

Mrs. King is most deeply involved, however, in helping to develop the lives of her four energetic young children: Yolanda Yoki 16, Martin Luther King III (Marty) 14, Dexter 10 and Bernice Bunny 8.

"I don't want my children to go through any phase and miss it," she said.

Of her husband's death, Mrs. King says: "He will not properly be recognized as a leader for 50 years. It's very hard for a man in his own country and in his own time to be fully appreciated so people can look at him objectively.

"If Martin had been president or some other kind of figure in this nation, and white, he would be evaluated differently. It's still a racist country."

Has she given any thought to remarrying?

"At the moment, I'm not thinking of getting married," Mrs. King replied.

"I don't know. I'm not saying I won't and I'm not saying I will.

"Of course, I'm human and all that, and I'm not saying I wouldn't enjoy the companionship with someone with whom I was compatible.

"But, given the circumstances, the type of life I lead . . . commitment is a way of life . . . it would be very difficult for someone to accept this kind of life.

"Perhaps if I didn't have the cause, I would interested in finding someone. But it's not that way.

"People have to understand I was married to a man I loved, but also to a cause I was committed to — and when the man was no longer there, I still had a cause to which we were both committed which gave me satisfaction and which helps to sustain me."

Mrs. King's normally calm voice contains excitement when se discusses the King Memorial Centre.

The Institute of Non-violent Change, a part of the centre, is intended to serve as a boycott centre for the nation.

"What we're trying to do is institutionalize the boycott procedure as a technique for changing the power structure," she said.

Coretta King continues fight.

Get the Ring With Confidence

TORONTO (CP) — It is possible to get the ring the girl loves at a price the boy can afford.

All you have to know is a little about what makes a diamond good, and then choose your jeweller carefully.

Harold Weinstein says it was easier to talk turkey about engagement rings when boys arrived along to buy them.

Now the couple come together 90 per cent of the time. You could always talk to a man about quantity and quality, but a young lady is primarily interested in the style of the ring, and she loves that ring. It may not be a good stone, or it might be more than he wants to spend.

"The right way to approach it is from the quality of the diamond. You can drop the grade and maintain the size of the diamond and drop the price. The young couple should understand there are various qualities, and what goes into making up the quality of the diamond.

"Then you can intelligently decide what you like in your price range."

Mr. Weinstein is owner of Gordon Jewellers, which has two Toronto stores, and is a registered jeweller of the American Gem Society.

He says anyone shopping for a diamdond should begin by choosing a jeweller with a high reputation, and visit more than one. There are booklets available with information about diamonds.

"Ask questions, find out as much as you can.

"What is important is that you find out what affects the value, quality and beauty.

"For instance, couples coming into our stores have it tucked away in their minds that there are 'flaws' in diamonds, and they must be careful. In the first place, you can call them flaws if you like, they are inclusions to a jeweller.

"Inclusions that don't affect the beauty and brilliance of the diamond allow someone to buy a fair-sized stone without a big investment. So you have to get rid of this bogey man about flaws.

"There are four main factors that affect the quality of a diamond.

"The first is the cut. The diamond is a collector of light. All the light that enters a diamond from the top should be returned. It if leaks ligh tit can look wishy-washy because it's too thin or dark because it's too thick. Brilliance refers to the amount of light returned by a diamond.

"The fire comes from the top cut. It comes from the breaking up of light that makes the color.

"The second thing is color. The finest color in a diamond is no color, a colorless diamond. As the very slightest tinge of yellow creeps in, the price slides down. When the yellow becomes so yellow it is a color, the diamond becomes a fancy stone.

"Some people like off-color diamonds.

"The third thing that affects quality is the clarity of the diamond, and I believe this is the big variant, if inclusions don't affect color or the beauty of the stone. It can take the price down considerably."

"The fourth thing that affects the price is the size of a diamond. In the case of a diamond the word carat refers to weight, not volume. There are 100 points in a carat. People confuse facets and points.

"There are 58 facets in a full-cut diamond, and facets have nothing to do with the number of points. Point is a unit of weight."

Free For the Asking

By HARRIET HART

Lamb can be prepared in many tempting ways and it's available all year.

If you are eager for some novel ideas how to serve lamb, the 36-page illustrated New Zealand Lamb Cookbook bulges with them. It presents recipes for some 50 intriguing lamb treats plus sauces and condiments which underline the subtle flavor of this tasty meat. Each section is preceded by basic instructions so that even an inexperienced cook can follow the directions.

There is also a chart to help you recognize the different cuts. Instructions how to store, thaw and carve lamb are also included. Show the part on carving to the man in your house!

For the colorful New Zealand Lamb Cookbook write to: New Zealand Lamb Information Centre, 500 University Avenue, Toronto 2, Ontario.

Please allow at least two to three weeks for delivery.

REGISTER NOW for DRESS PATTERN DRAFTING

PEGGY GIFFORD . . . well known night school instructress is starting morning and evening classes, April 10. Learn to design and draft your own patterns for perfect fit. It's easy and fun. Sewing tips also given.

Phone 385-5177

907 Selkirk Ave.

CHEVROLET
SALE NOW ON
SEE PAGE 10
CORNELL
3050 DOUGLAS — 385-5777

GILSON'S MEATS LTD.
MAYFAIR SHOPPING CENTRE
385-4742

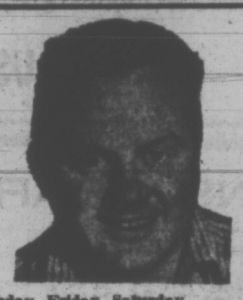

Prices Effective Thursday, Friday, Saturday

VEAL ROAST	Boneless lb.	99c
LAMB CHOPS	New Zealand lb.	59c
LAMB in BASKET	New Zealand lb.	39c
LEG OF LAMB	New Zealand lb.	69c
COTTAGE ROLLS	lb.	69c
GROUND BEEF	lb.	65c
SAUSAGE PATTIES	4 lbs.	1.00

FREEZER SPECIALS

SIDES— Red Brand lb.	69c	SIDES— Commercial lb.	65c
HINDS— Red Brand lb.	85c	HINDS— Commercial lb.	75c

Cut, Wrapped, Quick Frozen — PHONE 385-1717

MAPLE LEAF SPECIALS

Wieners, lb.	49c	Chicken Loaf, lb.	59c
Ham, Sliced, lb.	99c	Bologna, lb.	49c

We Reserve the Right to Limit Quantities

CHILDREN'S SHOES $3.00 and $5.00

Great savings on Kinney's discontinued lines of Educator Royals and name brand children's shoes. We have a large assortment of T-straps, lace-ups and slip-ons for the young miss in your family. Plus a smart selection of tie and slip-on styles for young boys. All sizes in this varied colour selection are available although not in every style. Regular Kinney prices $5.99 to $9.99. Now only $3.00 and $5.00.

Just say CHARGEX charge it!

Kinney shoes
There's more to go to Kinney for.

Hillside 383-6612

The Canadian Family Store
FIELDS
SALE: Thursday, Friday, Saturday
April 6-7-8 — At all our locations
(While Quantities Last)
Spring Fashion Values...

LADIES' and TEENS' DRESSES
Quality one and two-piece dresses fashioned of Fortrel and other easy care fabrics. Large selection of long or short sleeve styles, even a hot pant style! Spring colours including nautical combinations. Sizes 7 to 15 and 12 to 20.
Regular 20.98 to 22.98 ONLY 14.65
Regular 22.98 to 26.98 ONLY 16.65
(Similar to illustration)

Pant Suits Go Everywhere

100% POLYESTER PANT SUITS
From Top Canadian Maker
More than 20 styles, all in washable English Crimp Knit. Two and some three-piece styles. Long, short or sleeveless tops and pull-on pants. Spring colours of navy, red, brown, lilac, purple, vivid brights, soft pastels, in stripes, solids and novelties. Sizes 10 to 20. Ordinarily 24.98 to 34.98. ONLY 16.65

COTTON KNIT PANT SUITS
From a famous maker. Cotton boucle knit tops in crisp stripes team up with solid tone pull-on flares for a fresh spring look. Long, short and sleeveless tops, some with hoods. Navy, red and white or brown, beige and white combinations. Sizes 8 to 16. Regular values 19.95 to 21.95 ONLY 14.65

Spring Fashions for Girls

GIRLS' SKINNY RIBS
Pullover styling with ring zip neck. Short sleeves. Assorted space dye colours. Sizes 7 to 14. Regular 2.98 1.99

GIRLS' PULLOVERS
By Famous Maker
Long sleeves in skinny rib, fancy and turtle neck styles. Easy care nylon and Antron fabrics. Popular shades. Sizes 7 to 14. Regular 5.98 and 6.98 2.99

GIRLS' AND JR. GIRLS' SHORT SETS
Permanent press, 2-way stretch nylon shorts and sleeveless tops. Girls' sizes 7 to 14, Jr. girls' sizes 4 to 6x.
Regular 2.98 1.99

GIRLS' T-SHIRTS
100% cotton in short sleeve, zip neck styles. Assorted colours, striped patterns. Sizes 7 to 14.
Regular $1 2 for 1.29

GIRLS' FLARE PANTS
Washable 100% cotton in assorted stripes and solids. Sizes 7 to 14.
Regular 2.98 and 2.99 1.99

Cream 'n' Sugar Party Twists

By MARY MOORE

CREAM 'N SUGAR TWISTS (48)

1 pkg. granular yeast
¼ cup. lukewarm water
2 tsp. sugar
4 cups sifted all-pourpose flour
1 tsp. salt
1 cup margarine or butter
1 tsp. rum flavoring (or vanilla)
2 tsp. lemon juice
2 tsp. grated lemon rind
2 eggs
1 cup dairy sour cream (room temperature)
¾ cup light raisins or chopped candied pineapple
½ cup sugar (NO MORE)

In large bowl soak yeast and 2 teaspoons sugar in lukewarm water 10 minutes.

In another large bowl cut margarine or butter into flour and salt with pastry blender or two knives until size of peas.

To the risen yeast liquid add the flavoring, lemon juice, lemon rind, eggs, sour cream and raisins or pineapple and beat to blend. Now beat in flour mixture by hand for 5 minutes as well as you can. Cover well and let rise for 4 hours or overnight in refrigerator. This dough does not rise much.

Now comes the interesting part. Measure the ½ cup sugar. Flour kneading board lightly. Sprinkle it with a little of the sugar. Turn dough out on it and roll out to 14" square. Sprinkle dough with a little more sugar and fold dough over from each side to form three layers. Sprinkle with sugar and roll out again. Repeat folding, sugar sprinkling and rolling once more until all sugar is used up. (Don't add more sugar — surplus sugar simply burns and makes Twists stick to pan.) Now using a long ruler as your guide cut into strips 1" by 4". With floured fingers give each strip a couple of twists like a loose rope and place on un-buttered cookie sheets (3) 2" apart. Bake at 350 deg. Fahr. about 15 to 20 minutes or until gold.

These pastries ideal snack to serve at get-together.

Burn Victim Goes Home After Six Months Care

TORONTO (CP) — Mrs. Rejean Rancourt is back in Kapuskasing, Ont., and will resume a life that was almost claimed by fire six months ago.

On Sept. 19, the 29-year-old mother of four cleaned a small spot off her nightgown. Then, as she lit a cigarette, a spark hit the spot and the gown burst into flames.

She was brought to Scarborough General Hospital, suffering from burns to more than 70 per cent of her body. Although the hospital's burn unit is considered one of the best in Canada, relatives were told she had little hope of survival.

Her weight dropped to 70 pounds from 120, and when her husband and three-year-old daughter Chantal visited her at Christmas, she was barely able to move her arms and legs.

But on Saturday, she walked out of the hospital unaided.

Dr. Loyd Carlsen, head of the burn unit, said initial credit for her recovery belonged to Kapuskasing doctors for treating her promptly and arranging for her transfer to Scarborough, where she lay for months on an air bed, one of only 12 in the world.

Covered by a dacron sheet with minute openings her body was kept dry and at a constant temperature by a grate system providing a constant flow of air to reduce the danger of infection.

Skin grafts proved slow to heal, and doctors applied more than 100 feet of pigskin dressings, from clinically-raised pigs, as a substitute for gauze. The dressings sometimes "take," but are eventually rejected by the body and die while the natural skin grows.

60 Years

Mr. and Mrs. Andrew Haggart celebrated their diamond anniversary Tuesday.

Haggart emigrated from Perth, Scotland in 1906 and has lived in Victoria since 1908. Mrs. Haggart is a native of Victoria. They were married April 4, 1912 in Victoria.

The couple have a son, James, and a daughter, Mrs. J. N. MacIvor.

ANN IS BACK AGAIN!

We are delighted to have Ann back with us again. NOTE: For new clients—Ann is an artist with LONG HAIR.

Phone 383-6015

Working Proprietor, Lou Andrews of London, England.
30 Years Experience

ANNAS TAYLOR BEAUTY SALON

1004 BROAD STREET (By Eaton's Carpark)

dear abby

Double Standard

DEAR ABBY: Six years ago, my husband (whom I'll call John) was caught "in the act" by the other woman's husband. (The husband brought the facts to me.) I was hurt and emotionally torn to pieces, but I loved John, so I said, "Maybe it was my fault. Let's forget it, and start over." In the meanwhile, the other woman's husband blew town and no one has seen him since. Not even their kids.

Last week my best girl friend (married), and a male co-worker (also married), were found by my girl friend's husband in a warm embrace in a parked car. My girl friend netted a broken jaw and a divorce suit. Her co-worker now won't even look her way.

Abby, what's with men anyway? Are understanding, compassion and forgiveness qualities that only women possess?

Do you know one man who would be willing to sit down with an erring wife, discuss the problem, forgive her and suggest that they start over? If you know such a man, please nominate him for sainthood.—Converting to Women's Lib.

DEAR CONVERTING: I don't happen to know his name, rank and serial number, but I'm sure there's at least one such candidate.

DEAR ABBY, So, for the past 10 years you have been advising those who could not dance or sing to learn how to play an instrument!

Perhaps that accounts for the fact that most of the pop music of the past decade sounds as though the musicians had no sense of meter, and couldn't carry a tune.

For the next 10 years, how about advising those who can't sing or dance to try snapping their fingers? Or better yet, to simply listen! What the world needs is more good listeners — not tone-deaf musicians.—Ear-Muffed.

DEAR ABBY: My husband and I are building our dream house, after many years of planning.

It is practically finished, but here's the problem. Our contractor's wife, who's a friend of ours, fancies herself an artist. And she may be a good one, but I don't care for her kind of work.

The last time my husband and I went to look at our house, I noticed the beginning of what appeared to be a large mural covering a wall in our dining room.

I called this contractor's wife and told her that we had planned on papering the dining room, and she said, "Oh, no! You can't do that. I'm going to paint an abstract version of "The Last Supper" as a housegift!"

Abbey, I still want wallpaper. My husband says "You can't insult the woman. Let her finish it. You may like it."

I know I will not like "The Last Supper" on my dining room wall, but I don't know how to tell her without insulting her. What is your advice? —Indignant.

DEAR INDIGNANT: Let her finish the mural. You can paper over it later. If you were to nip her last supper in the first course, she'd be insulted.

What's your problem? You'll feel better if you get it off your chest. Write to Abby, Box 69700, Los Angeles, Calif. 90069. For a personal reply enclose a stamped, addressed envelope.

Hate to write letters? Send $1 to Abby, Box 69700, Los Angeles, Calif. 90069, for Abby's booklet, "How to Write Letters for All Occasions."

Foster Parents Name Head

Mrs. Thelma Davies was elected president of the Foster Parents' Association of Family and Chileren's Service at the association's recent annual meeting.

The group works closely with the agency and the natural parents of foster children are encouraged to become associate members.

The Victoria association prepared a brief on family fostering which the B.C. Federation of Foster Parents' Associations presented to the provincial government.

IT'S NOW! RIGHT NOW!

GRAND OPENING

DONUT HOUSE NO. 2

INSIDE METROPOLITAN STORE ON DOUGLAS AT YATES

THURSDAY'S OPENING SPECIAL

"BAKER'S DOZEN"

OVER 40 VARIETIES OF DONUTS

See Us at Both Locations:
Metropolitan Store and 726 Johnson

"WATCH US GROW WITH VICTORIA"

the Villager shoe shoppes

specs

Spectator
by BRAYCO

Leathers: Black and White
Brown and White
Navy and White
Only $21.00

C.O.D. orders accepted. Credit and Chargex cards honored.

Open Thursday and Friday Nites

AT 1324 DOUGLAS ST. 386-9423

"Design and Word Trade Marks in Canada of the Villager Shoe Shoppes Ltd."

SIMPSONS-SEARS

Shop Simpsons-Sears Wed., Thurs. and Friday Nights 'til 9

Prone Cycle

Simpsons-Sears Low Price 9.97 Ea.

Lie down and pedal away calories. Tone tummy, midriff, thighs. Sit up and pedal with arms to tone bust and arms. Chromed steel frame. Comfy vinyl-covered plywood hip rest.

Exercise Cycle

Everyday Low Price 49.99 Ea.

Cycling will burn up calories, firm thighs and hips; build stamina. Tension adjusts to simulate coasting to an uphill climb. Steel frame. Speedometer-odometer.

Exercise Shorts

Just slip on, inflate. Feel gentle massaging pressure at waist, hips, tummy, thighs. Helps keep you firm and trim! Fits waists up to 44". Easy to inflate.
SALE PRICE ..... Ea. 5.97

Exer-wheel

5 minutes a day helps firm up those problem areas. Scientifically designed to firm abdomen and lower back.
EVERYDAY LOW PRICE ... Ea. 2.99

Twist-a-ciser

Just step on and twist! See results in 30 days. Great for ski training. Firms legs, hips, thighs. Wooden platform on swivel.
SIMPSONS-SEARS LOW PRICE ..... Ea. 3.97

Simpsons-Sears: Health and Beauty (8)

Simpsons-Sears Hillside: 3190 Shelbourne Street. Lots of Free Parkng . . . No Tickets, No Time Limit. (4-19)

'Player Piano' Next for Actor Arkin?

NEW YORK (NYT) — Actor Alan Arkin, who turned movie director last year with Jules Feiffer's Little Murders, is about to take that turn again. This time, with a film version of Kurt Vonnegut Jr.'s first novel, Player Piano. Arkin and Vonnegut will join producers Edward Pressman and Burtt Harris on the independent project, which should get under way this summer. And says Harris: "Not only will Arkin direct, but he has also written the script."

Player Piano is a bizarre story set in an America of the future, an America in which the engineers and their machines have taken over, leaving the masses with a lamentable large amount of leisure time on their hands. Then — suddenly — there pops up a certain Paul Proteus, one of the privileged engineers. Sympathizing with the frustrated majority, Proteus takes up with a revolutionary group which is out to topple the Establishment.

It is just possible that Arkin, who is soon to be seen in Deadhead Miles and Last of the Red-Hot Lovers, will also be seen in the part of Proteus. Which would leave him with very little leisure time.

★ ★ ★

Arthur Penn, who directed Little Big Man a couple of seasons ago, will now direct Ruby Red, William Price Fox's novel. Jack Brodsky, of Ray Stark's RASAR Productions and Paramount, will produce, and James Lineberger, a young Southern playwright, will write the screenplay.

Who is Ruby? Ruby is Ruby Jean Jameson, a southern singer who struggles to become a country and Western star but doesn't make it.

★ ★ ★

John Schlesinger, the British director who demonstrated that he knows New York better than many New Yorkers do in Midnight Cowboy, plans to make another movie in our town. "He's been signed to direct — and help adapt — The Diceman, says Si Litvinoff, who will produce the film for Paramount.

Diceman is based on a Luke Rhinehart novel.

Schlesinger, nominated for an Oscar as best director for Sunday Bloody Sunday, also expects to do film versions of Nathanael West's The Day of the Locust and Peter Luke's Hadrian VII.

★ ★ ★

The jump from The Godfather to The Great Gatsby is a pretty big jump to make.

But Francis Ford Coppola, who directed and co-scripted the phenomenally popular movie about some Mafioso types, will next be dealing with Fitzgerald's bootleggers and flappers. According to Paramount's production chief just finished the first draft of Robert Evans, Coppola has what "we think is a brilliant adaptation of The Great Gatsby.

Jack Clayton, the British director of Room at the Top and The Pumpkin Eater, will be in charge of a cast that includes Ali MacGraw, who also answers to the name of Mrs. Robert Evans.

★ ★ ★

Liv Ullmann, tormented heroine of Persona, The Passion of Anna and other Ingmar Bergman films, will sing and dance in Ross Hunter's Lost Horizon. Peter Finch, Sally Kellerman, George Kennedy, Olivia Hussey and John Gielgud also star in the musical . . . Sean Connery will say bye-bye to James Bond — at least for a while — when he stars in Sidney Lumet's Something Like the Truth, which co-stars Vivien Merchant, Trevor Howard and Ian Bannen . . . Glenda Jackson and Oliver Reed, the tempestuous pair from Woman in Love, will suffer again in The Triple Echo, a drama about a woman who shields an army deserter.

Fire Kills Seven

ANKARA, Turkey (Reuter) — A family of six and a guest died in a fire which destroyed their home in Kaldirayakvillage in the Black Sea province of Sinop Tuesday, the governor reported.

A PUBLIC STATEMENT BY MIR

"It is our belief that Mir liquid detergent is one of the finest and most effective products you can get for the price. Ours is an extremely low profit, high volume brand. In spite of little advertising Mir has usually been Canada's biggest selling brand for over ten years. Women love it for its effectiveness, pleasing odor and particularly for its price. Of course, there are other excellent brands. But, we suggest you try our Mir and find out just *why* it's a bestseller."

Yours truly,
MYRIAD DETERGENTS INC.
W.A. Nicmans,
President

P.S. It's fully guaranteed.

SIMPSONS-SEARS

Shop Tonight 'til 9!

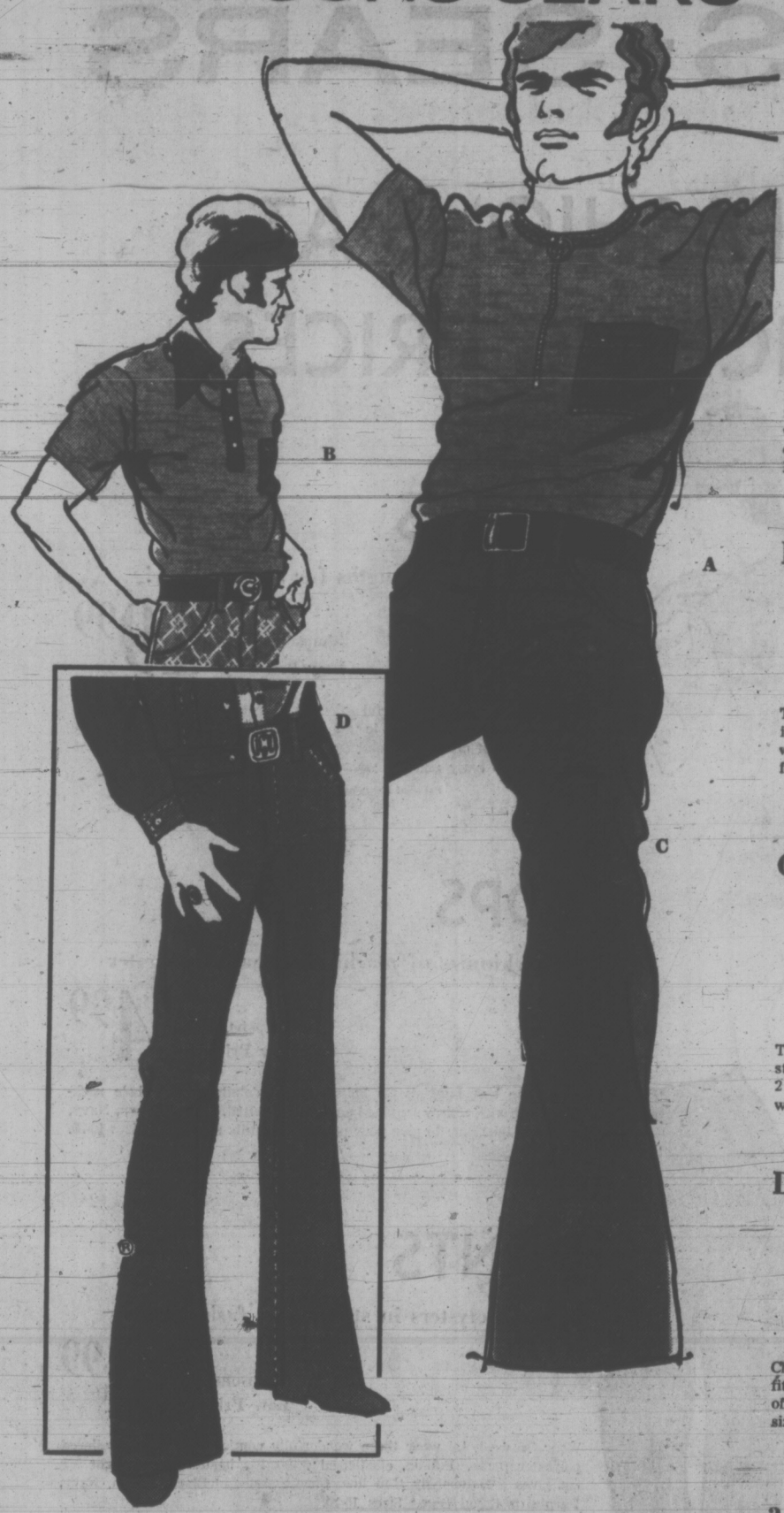

Men's Denim-Look Short Sleeve Knits Never Need Ironing

Simpsons-Sears Low Price

3.97 Ea.

A. Casual and comfortable, and a great buy at this low, low price! Fashioned from a Polyester/cotton blend in the new denim look. Easy care for summer wear. Perma-prest treated, so it'll never need ironing. Machine washable. Crew neck style shirt has zipper opening. One pocket; contrasting trim. In Navy, Red or Grape colours; sizes S.M.L.

B. Plaquet Front Shirt

Simpsons-Sears Low Price, Ea.

3.97

The same great denim look, easy-care fabric in a knit short-sleeve shirt. This one is styled with a fashionable collar, plaquet front and four buttons. Navy, Red or Grape. S.M.L.

Simpsons-Sears: Men's Furnishings (33)

C. Western Denim Flares

Simpsons-Sears Low Price, Pr.

5.97

Or two pairs for $11

Trim-fitting flares in the popular Western style. Perma-prest to keep their good looks. 2 scoop front, 2 patch back pockets. Blue. Even waist sizes 28-38; 30 and 32 inseams.

D. Twill Flare Jeans

Simpsons-Sears Low Price, Pr.

5.97

Or two pairs for $11

Choose Blue or Brown colours in these trim-fitting jeans. They're Perma-prest, in a blend of nylon and cotton for long wear. Even waist sizes 28 to 38; inseams 30 and 32".

Simpsons-Sears: Men's Casual Shop (41)

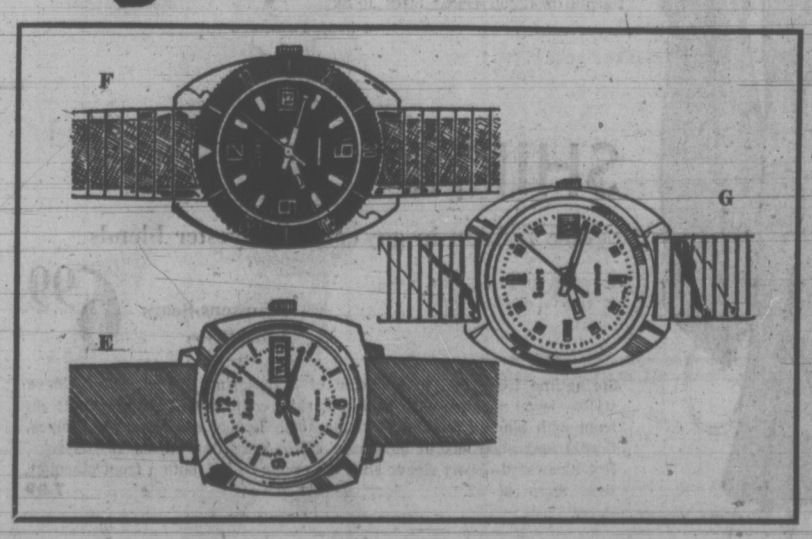

3 Great Automatic Watches for Men

Your Choice, Ea.

24.97

E. Day-Dater—Automatic winding, with day, date feature. Yellow gold colour top case with Brown suede strap.
Simpsons-Sears Low Price ..... Ea. 24.97

F. Diver's Watch — Auto-wind with elapsed time ring and calendar. Black dial. Chrome-plated top case, adjustable stainless steel bracelet ..... Ea. 24.97

G. Calendar Watch — Luminous dots and hands. Yellow gold colour top case. Gold-filled top adjustable bracelet.
Simpsons-Sears Low Price ..... Ea. 24.97

Simpsons-Sears: Watches (4)

Park Free While You Shop Simpsons-Sears: Hillside Shopping Centre, Victoria
Simpsons-Sears "Youth Days" are now in full swing! Shop tonight, Thurs. and Fri. 'til 9 in Victoria

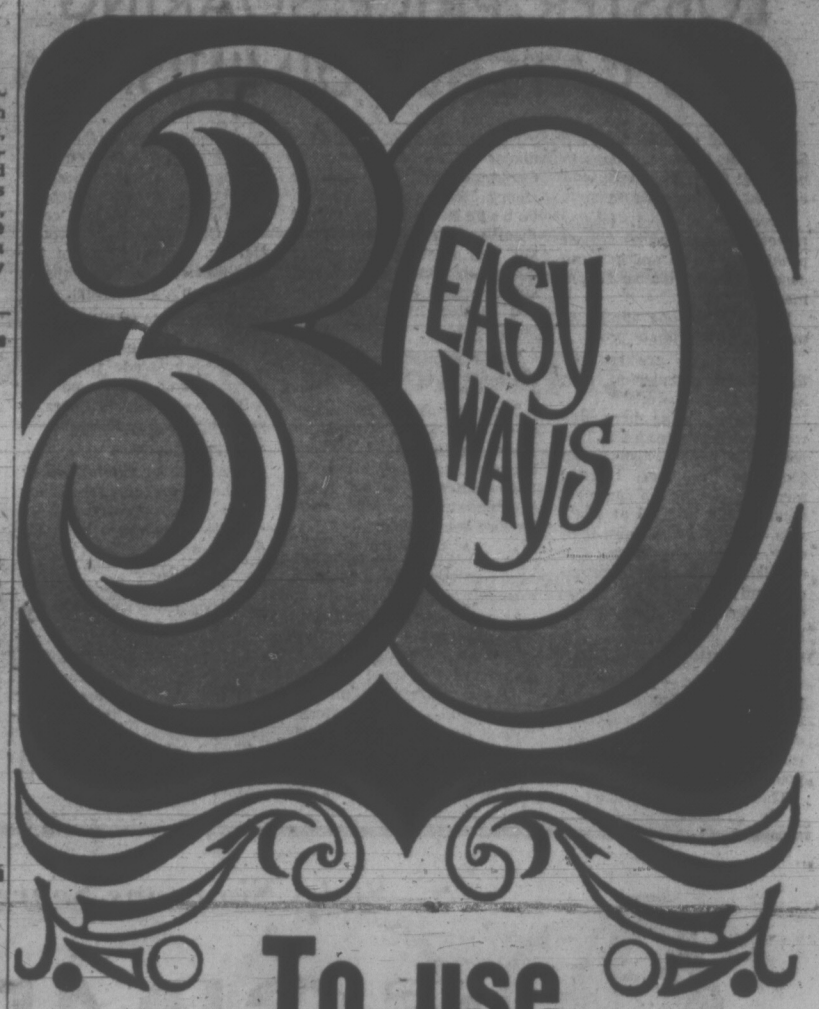

To use Classified Ads

- Make an announcement
- Find a loser
- Enjoy the "Personals"
- Thank someone
- Find a Sitter
- Take a trip
- Hire a Tutor
- Enroll in a class
- Send your kid to camp
- Locate a Repairman
- Find a great business opportunity
- Borrow money
- Find a job
- Hire a worker
- Buy a puppy
- Board your dog
- Sell your livestock
- Sell household items
- Find a good TV set
- Sell a refrigerator
- Find antiques
- Sell a musical instrument
- Find a bike
- Trade something
- Buy a boat
- Rent an apartment
- Buy a mobile home
- Find a house
- Sell a motorcycle
- Buy a car

TO PUT A WONDER-WORKING CLASSIFIED AD TO WORK FOR YOU

CALL

386-2121

CLASSIFIED DEPARTMENT

VICTORIA DAILY NEWSPAPERS

Delivered to more than 9 out of 10 homes in Metropolitan Victoria

LOBSTER PRICE SOARING AS CATCHES DIMINISH

HALIFAX (CP) — In Nova Scotia, the lobster appears to have left the holding tank and crawled into the cash register.

Never inexpensive, lobster prices have soared to almost prohibitive levels and in some cases disappeared from menus.

However, no one admits to making an inordinate profit.

"Lobsters are just not there," said a dealer on Nova Scotia's south shore.

The retail price here this week reached a record $4.39 a pound for boiled lobsters and $3.95 for live ones. Lobster men are getting an unprecedented $2.20 to $2.35 at dockside, 85 to 90 cents more than ever before. The buyer and the dealer who ship to retailers and wholesalers take up the difference in the over-all price.

DINNER PRICE $18

"There's not a pea-pickin' pound in Nova Scotia that has a lobster in it," said a Halifax dealer, explaining that demand has emptied storage pounds across the province.

The Hotel Nova Scotia raised the price of its lobster dinner to $18 from $6.50 before Christmas, and the exclusive Henry House hasn't stocked lobster at all in recent months. Management feels $10 for a 1¼-pound lobster dinner is too much. Most supermarkets have also dropped lobster from their fish counters.

The exceptional prices are not confined to Nova Scotia.

The going rate in Maine last week was $12 a pound for picket meat and $4 for live lobsters. And that's in coastal towns where shipping, handling and transportation costs haven't been added.

In Nova Scotia, prices began to rise with a "helluva demand" diring the Christmas and New Year period in the U.S., says a Halifax merchant. The supply became short and the price went to $1.40 and climbed by "nickels, dimes and even quarters" until it reached a record high in mid-February and stayed there.

Fishermen on the south and southwestern shore, where the lobster season opened in November and closes at the end of May, find their catch is down by about 60 per cent, said Glen Devine of Woods Harbor, president of the Southwestern Inshore Lobster Fishermen's Association.

BLAMED WEATHER

Exceptionally poor weather which prevented fishermen from pulling traps and the coldest water temperatures in years are mainly to blame.

Mr. Devine cited as an example the poor catch Monday by the Woods Harbor fishermen's co-operatives—from eight to 51 pounds a boat. He estimates that although fishermen are getting the highest prices ever, the 51 pounds would yield a net profit to the boat owner of $12 to $15.

But tourists looking for a meal of lobster this summer will probably find the prices reasonable. With the opening of the season on the province's eastern shore next week, prices are expected to drop to almost normal.

Teachers' Pay Pared By Walkout

TORONTO (CP) — The 2,200 highschool teachers who walked out of their classrooms in North York Tuesday will lose a half-day's pay, the borough's school board has ruled.

The walkout, which the teachers said was for study sessions but which the board regarded as a strike, was a protest against the Ontario government's ceilings on education spending.

The teachers gathered in cafeterias and auditoriums during the walkout to discuss with a few parents the expected effects of the ceilings which they said would reduce by 54 the number of teachers in the borough next year.

Board members took their disciplinary action at a meeting Tuesday night. Dwight Daigneault, president of the North York district of the Ontario Secondary School Teachers' Federation, attended the meeting.

By law, Ontario teachers are forbidden to go on strike.

Historic Site 'Going Under'

LONDON (CP) — A major relic of William the Conqueror's London is scheduled to vanish under a new $18.2 million highway along the Thames and archeologists are racing against time to complete a hasty survey of the site before the contractors move in today with their bulldozers and concrete mixers.

Archeologists are loud in their criticism of the City of London Corp. and its Guildhall Museum for failing to ensure adequate time to study the ruins of Baynard's Castle, a London landmark from the Norman Conquest of 1066 to the Great Fire of 1666 which destroyed it.

Their aim now, with the help of Labor life peeress, Lady Phillips, is to prod the government's environment department into legislative action to prevent other valuable sites being lost.

Baynard's Castle, built by a follower of William the Conqueror named Ralph Baynard, was one of the first constructed in Normon times to guard London against attack from the river. Another stood on the site of the Savoy Hotel, farther west.

The castle, where three of Henry VIII's wives lived and where Shakespeare set part of Richard III, flanked the present Mermaid Theatre and had five massive stone towers facing the river, linked by a turretted wall.

The eight-foot-high block of masonry uncovered by recent diggings—foundations of the corner tower—still show erosion marks from the 16th-century water level. Volunteers who spent a rainy East digging in the waterlogged ruins produced some surprising relics including 50 pairs of leather shoes, perfectly preserved by the river mud, and a brass bell off a jester's cap.

Stop Denture Breath Now!

Bad breath often becomes a real problem for many people with deteriorating dentition . . . gum trouble, caps, bridgework and especially dentures. Only your dentist can rectify these conditions. But Steri/sol Oral Antiseptic does much to control accompanying bad breath. Steri/sol is specially designed for this purpose. Steri/sol's formulation contains an exclusive, active ingredient called Hexetidine that deprives bacteria of thiamine. Without thiamine, the mouth-germs that cause bad breath cannot live. In fact, Steri/sol with Hexetidine is so effective, it kills 95% of these mouth-germs within 15 minutes. Then it clings to the mouth and gum tissue to control bad breath for up to 10 hours. No wonder many dentists use Steri/sol.

Try Steri/sol with Hexetidine. It costs more than you usually pay for a mouthwash, but then Steri/sol is not your usual mouthwash. Sold only at pharmacies.

Steri/sol Oral Antiseptic (with Hexetidine)

Shop Simpsons-Sears Wednesday, Thursday and Friday Nights 'til 9

SIMPSONS-SEARS

CAREFREE FASHIONS AT PENNY-PINCHING PRICES

COATS

Pant and regular lengths for any weather!

Simpsons-Sears Low Price **19.99**

Wait 'til you see this wonderful selection. Weathersheens, canvas, cottons—fashion fabrics galore in all the season's favourite styles and lengths. Lots of prints and solid Spring colours to choose from in sizes 8 to 20. Shop early and get yourself a real bargain.

Personal Shopping: Women's Coats (17)

TOPS

Super skinnies of machine washable polyester

Simpsons-Sears Low Price **4.99**

Love those body-hugging rib knits! Smart details, too—keyhole necklines, zip fronts, nattily buttoned pulls. White, Red, Black, Brown, Navy, Beige or Light Blue to give your pant/skirt outfits new zing. Sizes 10-20.

PANTS

Pull-on polysters in straight-leg fashion

Simpsons-Sears Low Price **4.99**

Wear 'n' wash 'n' wear these wonderfully comfortable, trimly tailored polyester pants. Pull-on, elasticized waist fits beautifully; srtaight leg cut gives a flatteringly slim line. Choose yours in Black, Brown, Navy, Purple or Royal Blue. Sizes 10-20.

Simpsons-Sears: Women's Sportswear (17)

SHIFTS

½-size fashion in gay cotton-polyester blends

Simpsons-Sears Low Price **6.99**

Springtime fresh and in a choice of 3 flattering, belted, short sleeve styles—jewel neckline with back zip; shirt collar with front placquet; zip front with binding trim and two pockets. Lovely assortment of stripes, florals and abstracts in easy-care cotton/polyester. Sizes 16½-24½.
Not illustrated—Short sleeve shift with wing collar, button front placquet, belt. Sizes 46 - 52. ..... 7.99

Simpsons-Sears: Lingerie (38)

Simpsons-Sears Hillside: 3190 Shelbourne Street. Lots of Free Parking . . . No Tickets, No Time Limit.

(4-19)

After Franco, What Will Happen to Spain?

MADRID (AP) — On Montera Street in downtown Madrid, shoppers spill over the curb. In Malaga, airport traffic stacks up. In Barcelona, nightclub swingers pay $5 per scotch to watch a black girl from California. The soccer stadiums from Seville to Santander ring with the shouts of paying customers.

In the last 10 years, the Spanish per-capita income has shot from $290 to nearly $1,000. Spain's gross national product surpasses many Western European countries.

There still are hundreds of burros, public watering troughs and thousands of men in black berets and widows in black dresses. But there are tens of thousands more of their grandsons and granddaughters in bell-bottom trousers and mini-skirts.

Yet Gen. Francisco Franco Bahamonde, "caudillo leader of Spain," a chief of state who has been abroad — and then just over the border — only four times since seizing power in 1936, remains the undisputed ruler of the country.

A non-smoker, non-drinker, non-party-goer, he usually is in bed at 10 o'clock.

The five-foot-four general, on whom Spain's future depends, has absolute power.

After Franco goes, what will happen? Will Prince Juan Carlos de Borbon, 34, have a long rule as king? Will the 220,000-man army take over?

"It would be very easy for us to follow the examples of Greece and Argentina," says an official of Opus Dei, the Catholic lay organization whose followers dominate the present cabinet.

"Unless Franco starts surrendering some of his powers, the army will have to step in," says a young Socialist.

In the meantime, there are other problems: Food prices rose 12.4 per cent in 1971; the country needs 300,000 more housing units annually; free education still is no match for private education; dirty air pollutes all the major cities and there is student unrest, church unrest and more strikes predicted for 1972 than in any previous year.

After struggling for half a decade to get a preferential treaty with the European Common Market, the government must renegotiate a new treaty with "the ten" — which the Market soon will become — or lose valuable trade.

WHAT PRICE PROGRESS

There is little doubt that Spain has recovered from the national poverty that existed at the end of the civil war. But the price has been paid in part by the jailing of thousands of political opponents and the loss to other countries of such men as Picasso and Casals.

Franco began easing up, slowly and slightly, after the war ended in 1939. He re-established the Cortes as a rubber-stamp parliament in 1942. Although only 20 per cent of its membership is elected, and even then under tight control, the Cortes occasionally produces debate.

In 1953, Franco and the United States government signed an agreement permitting U.S. military bases in Spain. Admission to the United Nations came in 1955.

In 1966, Franco permitted religious freedom for Protestants in Roman Catholic Spain for the first time during his regime.

But the rules for political activism outside the regime have changed litle since the Civil War. There are no genuine political parties, no free trade unions and no uncensored press. Everything the government thinks could poison the people against the regime is carefully screened before it comes into Spain. Strikes are illegal. Meetings of more than 10 persons are not permitted unless authorized in advance by the interior ministry.

Franco seldom speaks publicly. When he does, he reminds Spaniards of the progress since the war and the penalties for "subversive activity." He also reminds them of his plan to continue the present form of government.

The succession plan began in 1947 with constitutional law to restore the monarchy. Franco nailed it down in 1969 by naming Juan Carlos to succeed him as chief of state when he dies or retires.

The most prevalent view among political experts is that Juan Carlos, trained from youth by Franco, may not be able to hold the government together.

The prince has been a virtual prisoner with regard to political action since Franco named him as successor.

SIMPSONS-SEARS

Shop tonight, Thurs. and Fri. 'til 9

Sweater Look Acrylics in "Skinny Boy" Courtelle

Simpsons-Sears Low Price Yard 3.97

Extra wide Courtelle for the latest clingy look in dresses, tops and pants. "Skinny-boy" acrylic is 66" wide. Hand wash or machine washable. Available in your choice of many solid colours. Please do not iron.

100% Acrylic Challis Prints

Simpsons-Sears Low Price Yd. 1.97

Suitable for dresses, tops and many other popular fashions, Challis acrylic prints are washable. Drip-dry, colourfast and shrink-resistant, too! Many colours available. 45" wide. Please do not iron.

Personal Shopping: Fabrics (34)

SIMPSONS SEARS fabric CENTER

Creative Crafts

Be Crafty . . . Make It Exclusively Yours!

Take a bit of trim and turn a simple something into an exclusive fashion! Stitch a bunch of leather patches together and turn out a one-of-a-kind vest, or hat, or wall hanging! We've everything you need and a friendly staff who'll give you all the help they can . . . because they know that being creative is more fun!

Come browse through our selection which includes

Leather Crafts—A colourful selection of genuine leather patchwork materials.

Tye Dye and Batik with Dylon Dye—47 concentrated, new, high fashion colours made especially for tye dye and batik crafts.

Needlework Kits—Complete with homespun yarns, needles, patterns and instructions for quickly, easily made fashions and home accessories.

Fashion Trims—Everything from yards of braid to beautiful beads and notions.

Personal Shopping Notions (25)

Simpsons-Sears, Hillside: 3190 Shelbourne Street. Lots of Free Parking . . . No Tickets, No Time Limit. (4-18)

SIMPSONS-SEARS

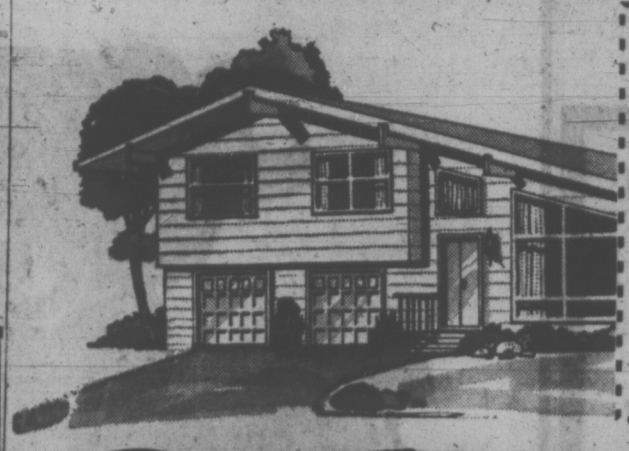

Mail this coupon today for a free estimate to: Simpsons-Sears, 3190 Shelbourne St. Victoria, B.C.

I am interested in ..... Fencing ..... Roofing ..... Siding ..... Eavestroughing.

NAME .....

ADDRESS .....

PHONE .....

Please send a representative to give me a free estimate. I understand I am under no obligation.

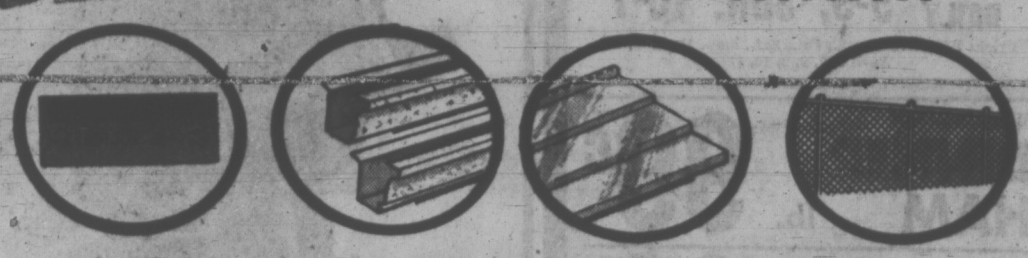

Protect Your Investment

With Guaranteed Materials

Aluminum Eavestrough

Simpsons-Sears white enameled aluminum eavestroughing, with square downpipes. Guaranteed for 20 years not to chip, peel or need painting. Give your home the guaranteed protection it deserves. For more information, mail in the coupon today.

Aluminum Siding

With a 20-year guarantee against chipping, peeling or re-painting. Made with insulated backboard that will save you money on high fuel bills. Corrosion and rust-free. Holds its colour indefinitely. Available in several décorator colours.

"Superlock" Shingles

High-quality, asphalt 250-lb. shingles, with a 15-year written guarantee. Exclusive interlock design was especially created to withstand B.C. weather conditions. Available in many colours to complement any house. Phone Simpsons-Sears or mail the coupon for more information.

Chain Link Fencing

Choose Green vinyl coated or standard galvanized fencing in 36"x42", 48" and 60" heights. Simpsons-Sears expert installation includes posts, caps, tension bars, top rails, fittings and gates. For more information, mail the coupon today. Simpsons-Sears will give you a free estimate, at no obligation.

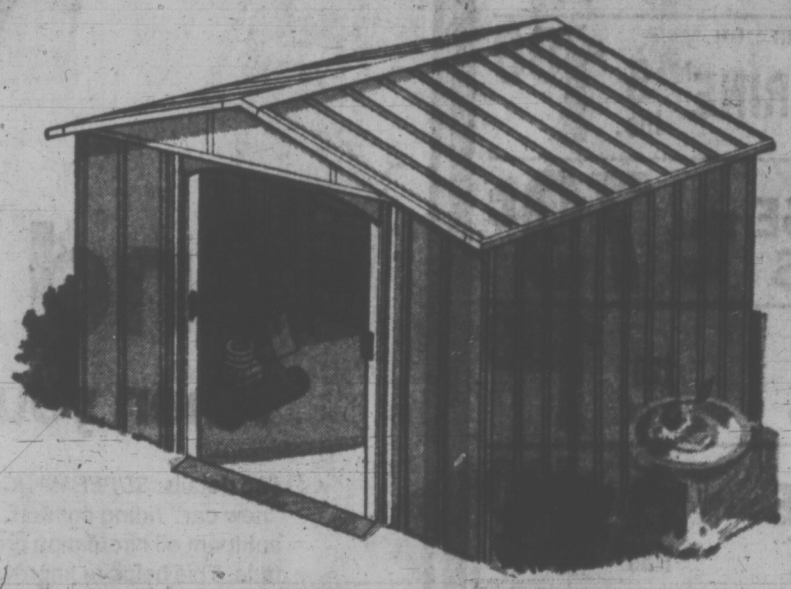

All-Steel 8x9' Storage Building

If your garage looks like a warehouse, here's the answer to your storage needs. This tough storage building measures approx. 8'x9'. The 1-piece rolled steel roof beams are strong enough to support up to 1000 lbs. of snow. Baked-on Beige/White enamel finish is guaranteed for 3 years not to chip, crack or peel. Convenient widen-opening doors.

Simpsons-Sears Price 159.97 Ea.

White Enameled Storm-Screen Door

Sale Price 39.97 Ea.

White enameled aluminum storm-screen door with leather-grain effect on kick panel. Enamel will not pit or show signs of oxidation. Comes complete with full exit bar for easy opening. Standard sizes 30", 32", or 34" by 78" or 80". Available in custom sizes for $5 extra.

26" Grille for above ..... Each 5.97

Simpsons-Sears: Building Supplies (56). Phone Enquiries: 388-9111.

Simpsons-Sears Hillside: 3190 Shelbourne Street. Lots of Free Parking . . . No Tickets, No Time Limit. (4-18)

Agency to Expand Taiwan Lending

TAIPEI (UPI) — The United States, whose support for Taiwan has been questioned since President Nixon's Peking visit, is prepared to extend long term credits without limit to Nationalist China through the U.S. Export-Import Bank, it was announced Tuesday.

Henry Kearns, president and chairman of the bank, told a news conference that "we are ready to extend credit without limit to borrowers of the Republic of China for any purpose and any project which are economically sound."

Kearns said loans now under consideration for Taiwan will amount to $350 million.

Kearns said the board of directors of the bank would approve these loans if the documents he received from the Nationalist Chinese government and other sources here confirm his discussions with them in Taipei.

"We have not reason to believe they will not," he added.

"This is the beginning of the EXIM Bank's expanded participation in the expanded growth of the Republic of China," Kearns said. "It does not indicate any limit by any means.

OXFORD FOODS

Formerly Fairfield Produce

271 COOK ST.

• OPEN DAILY 9-9, SUN. 10-7

Prices Effective Thurs., Fri., Sat., Sun., Mon., Tues. April 6, 7, 8, 9, 10, 11

We Reserve the Right to Limit Quantities

MAPLE LEAF DINNER HAM lb. 99¢

CHUCK STEAK lb. 69¢

MAPLE LEAF BOLOGNA lb. 29¢

BLUE RIBBON COFFEE lb. 79¢

PACIFIC POWDER MILK 3 lb. bag 1.39

100% VEGETABLE OIL MARGARINE 5 lbs. 1.00

CLEARBROOK CHEESE SLICES 16-oz. pkg. 79¢

LIPTON TEA BAGS 120 bags 1.39

KON TIKI APPLE JUICE 3 48-oz. tins 1.00

NIBLET CORN 2-lb. bag 49¢

RHODES FROZEN BREAD DOUGH 5 for 69¢

AUNT JEMIMA PANCAKE MIX 3½-lb. bag 59¢

CATELLI DINNERS 11-oz. 5 for 1.00

ZEE TOILET TISSUE 8 Rolls 1.00

CALIFORNIA LETTUCE 2 heads 29¢

CHIQUITA BANANAS 8 lbs. 1.00

SIMPSONS-SEARS

Face the facts

worn shocks can be a DANGER

Facts you should know:

Read the hard facts: most people don't know the real importance of sound shocks until their shock absorbers give up the ghost—and then it may be too late. The Bounce Test tells the story: if your car can't pass it—you need new shocks. Try the Bounce Test, now. You owe it to your family's safety. Right here, you can find the right shocks for your car. Plus, you can save money on each of 'em.

If your car does any of these: you need shocks

BOUNCE TEST: bounce each corner of car. If body rises and falls more than once—you need new shocks.

2nd shock 1/2 price

When you buy first Supermatic at regular price

The details: *SUPERMATICS* will give "new car" riding comfort. Exclusive antifoam oil circulation prevents fade. This helps to improve your family's safety. Self-adjusting valves for combating rough road conditions.

First Shock, 6.99 Second Shock, 3.49

Get Both for 10.48 For Most Cars

SHOCK ABSORBER GUARANTEES

Standard: Guaranteed 18 months or 18,000 miles. Heavy-Duty Supramatic: Guaranteed 24 months or 24,000 miles. High-Performance: Guaranteed 30 months or 30,000 miles. Should any of the above shock absorbers fail due to faulty materials or workmanship, or wears out within the specific guarantee period shown above, return the shock absorber to Simpsons-Sears, and we will, at our option:
1. Furnish a new shock absorber Free or 2. Refund the amount of the original purchase.
If the defective shock absorber was installed by Simpsons-Sears, we will install a new shock with no labour charge. This guarantee is void when shocks are used in commercial or competitive vehicles.

every kind of shock for every kind of need

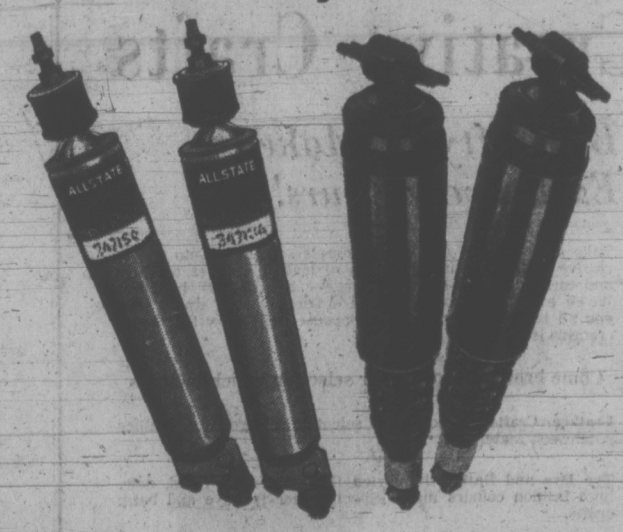

High Performance Allstate Shocks

7.99 Each For Most Cars

Super-heavy-duty shocks—extra rugged, dependable. WARRANTY: Free replacement up to 30 months or 30,000 miles.

Rugged Allstate Booster Shocks

29.97 Pr. For Most Cars

Designed to carry up to 30% more weight without harder steering—haul a full load or a trailer. Free replacement warranty up to 24 months or 24,000 miles.

Special Order: Allow extra time for Delivery.

SIMPSONS SEARS Tire and Auto Centre

Simpsons-Sears: Automotive and Auto Service Stations (25-28A). Phone Enquiries: 385-6111.

Simpsons-Sears, Hillside: 3190 Shelbourne Street. Lots of Free Parking . . . No Tickets, No Time Limit

Ancient Intrigue Returns

BARRYS BAY, Ont. (CP) In 1942, Dan Burke recalls, he was commissioned to build a house in the Madawaska Valley by a Mr. X.

". . . I didn't hear anything about him being connected with the Mafia until 18 years later."

The one-storey log house built by the 74-year-old Killaloe man was said by valley residents to have been used as a hideout for members of Al Capone's gang in the 1940s.

"It was about 65 feet long and it even had running water. We piped it in from a spring."

Two abandoned log houses in Brudenell Township provided the timber for the house that was occupied from time to time by Mr. X and a woman Mr. Burke calls "the most beautiful . . . I ever saw."

Later, when the house had gained a bad reputation, August Quade of Quadeville purchased it.

He recently sold it to a Toronto man who believes the house will make a great tourist attraction because of its background.

Mr. Burke says the whole thing began when the late J. M. McGill and the late Ralph McKinlay, both of Hamilton, brought Mr. X to Renfrew County to invest in a mining venture near Palmer Rapids.

"There's an underground hollow they found when they were prospecting for beryl and McKinlay said they should sink a shaft and find out what's there."

INVITED TO CHICAGO

Mr. Burke says the mineral prospect, less than 200 yards from the house, was never completed although an estimated $50,000 was spent preparing for development.

The summer before excavation was to begin, Mr. McGill and Mr. McKinlay travelled to Chicago at the invitation of Mr. X.

They were wined and dined by a man introduced to them as the "king of the Chicago underground," says Mr Burke.

"When they were leaving, Mr. X followed them to the door and said, 'I'll run the show myself next summer,' then slammed the door in their faces."

The Hamilton men, realizing Mr. X intended to take over the mining operations, decided to ask an influential Ottawa friend to intervene.

"They closed him (Mr. X) out," says Mr. Burke.

"The war was still on and the story from Ottawa was that there might be minerals there that the government would need for the war effort."

Two years ago, Mr. Burke says, Mr. X called at the Burke Jewelry shop in Killaloe.

"I asked him if he wanted to know who closed him out and he said: 'Dan, I sure do.

"I said: 'Well, it was McGill and McKinlay but you can't do anything about it because they're both dead.'

"That's the last I saw of him."

Fem Libber Sparks Kiwi Fuss

By J. C. GRAHAM
CP Correspondent

AUCKLAND (CP) — A tornado, women's lib priestess Dr. Germaine Greer, hit New Zealand and the country will never be quite the same.

The lady has come and gone; the arguments and court processes are continuing.

Dr. Greer, author of the best-seller The Female Eunuch and a university lecturer in Australia, was in New Zealand for only a week.

In that time she:

—Gave innumerable press interviews.

—Was interviewed on television and radio.

—Addressed numerous public meetings filled to overflowing.

—Engaged in question-and-answer sessions on university campuses.

—Was the centre of demonstrations and a riot.

—Was charged in court with using indecent and obscene language.

—Had all New Zealanders talking of the "eight-letter word" and the "four-letter word" (the subject of the charges—previously they had mostly used the words themselves.)

The court hearing in Auckland resulted in acquittal on the use of the eight-letter word and a fine of $40 on the obscene language charge relating to the four-letter word.

The fine was paid for her by the sponsors of her visit, The Sunday Herald.

But the last has not been heard of the case. She has lodged an appeal through a solicitor.

Meanwhile, the repercussions continue.

29 ARRESTED

A crowd of 500 mostly young people besieged the court during the hearing of the case, tried to force an entrance at one stage, peppered the police with eggs, tomatoes and rubbish, and an attempt was made to interfere with a police van.

The riot resulted in 29 arrests. Some of those involved have been fined. Other cases still await hearing.

Dissenters generally are using the occasion as an opportunity to air grievances and to protest restraints on the use of language in public.

In still another action, the Indecent Publications Tribunal, which is censor of printed matter in New Zealand, has refused to uphold a request to declare as indecent the January issue of Playboy magazine, which includes an interview with Dr. Greer.

But the long-range sniping continues. From Australia Dr. Greer has issued a number of scathing comments about New Zealand and its outlook.

'MIND RAPE' CHARGED

The premier of South Australia, D. A. Dunstan, and a number of writers and artists in Adelaide have cabled the prime minister of New Zealand, J. R. Marshall, accusing the New Zealand police of attempting to "mind rape" Dr. Greer.

Whether the visit has helped the women's liberation movement in New Zealand is uncertain. It undoubtedly has brought the issue more prominently to the fore than ever in the past.

WOODEN CIGARETTES HEALTH-SAVERS?

LONDON (AP) — British companies are vying to develop a cigarette to satisfy smokers worried about those health warnings.

Imperial Chemical Industries, a giant concern usually known by its initials, ICI says it is encouraged by tests on a synthetic cigarette mixing four parts of a secret wood pulp product with one part tobacco. It reports laboratory tests on mice indicate this will meet health objections.

The substitute cigarette has already cost about $10 million in joint development with Imperial Tobacco, a tobacco firm.

It "looks, smokes, smells, burns and tastes" like regular tobacco. That's the claim of E. J. Callard, ICI chairman.

Another firm, Siebe Gorman Holdings, is pinning hopes on a "charcoal cloth" material for cigarette filters.

Working jointly with British American Tobacco, Siebe Gorman said the material shows promise of removing certain poisonous ingredients from tobacco smoke.

The charcoal cloth, made by baking a woven synthetic fibre, was originally developed as a filter for military respirators.

As with ICI's project, the Siebe Gorman discovery still must pass future tests, but the firm hopes it will eventually prove to be a more effective filter than existing ones on cigarettes.

Scouts Bypass Apartheid

JOHANNESBURG (AP) — South Africa's segregated boy scouts are being encouraged to build bridges across the color bar where possible within the law.

Chief Scout Carveth Geach said: "South Africa is promoting dialogue with the black African states, but I believe dialogue should begin at home."

There are separate scout associations for white, black, mulatto and Indian boys.

"Scout Link South Africa" is a project which, among other things, tries to assist scouts of all races.

"The idea is to promote better understanding and friendship between the associations and their appreciation of the dignity of each," said Geach.

The plan was stimulated by local participation in the international jamboree in Japan last year, he commented.

Geach said South Africa was represented by a member from each racial association and "while in Japan our four scouts were all simply South Africans representing their country."

The Indian scout was chosen to represent South Africa at the youth forum held as part of the jamboree.

This and other examples of understanding and co-operation during the world event inspired the link plan.

SIMPSONS-SEARS

10-Speed EASY RIDER

TELESHOP 386-3161

For a Free-Wheeling Summer Ahead, Don't Miss This Snappy, Racer-Styled Bike!

Deluxe 10-Speed Racing Bicycle

Everyday Low Price

99.98 Ea.

The extra-wide gear range is the big deal on this bike — derailleur 10-speed gears that make it a breeze to get going and a snap to keep rolling. And when it's time to come to a stop, you can count on the double-safe centre-pull handbrakes and the sure-footed gum-wall tires. Add to that the deluxe extras like the convenient kickstand and the toe straps, and you can see why this bike is such a great deal!

Standard Model 10-Speed Racer

With derailleur gears, 27" wheels. Your choice of 21" or 23" frame. Bronze colour finish.

Everyday Low Price, Ea. 79.98

Ladies' 5-Speed Roadster Bike

Everyday Low Price, Ea. 79.98

Derailleur gears. 26" wheels. Bronze finish. Built on a 19" frame.

5-Speed Racers for Boys and Girls

Everyday Low Price, Ea. 74.98

Bikes have 24" wheels, Derailleur gears, White frame and fenders.

Accessories for Your New Bike

Water Bottle — Fits on down tube of bike. Plastic bottle is complete with metal holder. ... Ea. 2.99

36" Chain Lock—Keep your bicycle safe. Combination lock on vinyl covered chain. ... Ea. 1.99

Rear Carrier — Fits most bikes; ideal for 10-speeds. Chrome plated. Spring clip holds books, parcels. Ea. ... 2.99

Generator Light—Sizes to fit bikes with 27" frame, and for up to 24" size. Chrome plated light and generator. Ea. ... 3.99

SIMPSONS Sears SPORTS CENTRE

Simpsons-Sears: Sports Centre (B)

Simpsons-Sears Hillside: 3190 Shelbourne Street. Lots of Free Parkng . . . No Tickets, No Time Limit.

Burial or Not, She's Barred

people

ATHENS — Greek actress **Melina Mercouri** has been refused entry to Greece to attend the burial of her father, **Stamatis Mercouris**, her mother told reporters Tuesday.

The actress, 46, became an arch-foe of the Greek regime when the army took over in April, 1967, and has been deprived of her Greek nationality for her attacks on it. Her mother said she applied to the Greek authorities for permission for Melina and her brother **Spyros**, to accompany Mercouris' body back to Greece. Permission was denied.

Mercouris, a former left-wing politician and an opponent of the regime, died in London in July, 1967. His body has been kept in a London hospital and the family wants to bring it home for burial.

YAKIMA, Wash. — With the U.S. income tax deadline drawing near, regional blood centre director **William Pugh** has issued a call for blood donors. He said the blood is needed for the rash of ulcer operations that occur every year at this time.

TORONTO — Mayor **Robert Speck**, 56-year-old mayor of neighboring Mississauga, died in St. Michael's Hospital early today a little more than three months after receiving a heart transplant.

There were no details on the cause of death. The mayor received the heart of 14-year-old **Richard Wolnie**, wicz last Dec. 20 after the boy died from injuries when hit by a subway train.

He was the first heart transplant patient of St. Michael's to die. Two others, **Charles Perrin Johnston**, who underwent surgery Nov. 17, 1968, and **Rev. Edward Madigan**, who received a new heart in April, 1970, are still alive.

PARKERSBURG, W. Va. — Wood Country court president **Marvin Leach** brought a stuffed owl to the courthouse Tuesday to scare off pigeons and eliminate the problem of their droppings.

The owl was placed on a fifth floor ledge, its wings outstretched.

Pigeons went about their usual business, and a few were seen snuggling up to the stuffed owl.

GREENVILLE, Miss. — **Hodding Carter**, 65, a Pulitzer Prize-winning newspaper editor and a pioneering advocate of racial tolerance in the South, died Tuesday after suffering a heart attack.

Carter, editor and publisher of the daily Delta Democrat-Times here since 1938, had been in ill health for the last two years. The author of 16 books, mainly on Southern history and lore, he earned the Pulitzer Prize in 1946 for a series of editorials dealing with racial moderation.

GUINGAMP, France — The bridegroom was blown away from the altar and his witnesses were up a tree, but everything was sorted out and the wedding took place.

Michael Herviaux and his three witnesses, skydivers all, ran afoul of strong winds when they parachuted into a Brittany field Tuesday for the marriage ceremony. Herviaux was dumped 600 yards from the bride's party. The witnesses were left dangling in a grove of trees.

TORONTO — A 103-year-old woman was ruled ineligible for nursing home care because she doesn't require the service, Ontario Health Minister Dr. **Richard Potter** said Tuesday.

He told the Ontario legislature that **Mary Belden**, a patient at Clarkwood Estates Nursing Home in Palmerston, Ont., requires only daily injections of insulin.

Otherwise, he said, she is active, bright "and can get along on her own."

ATLANTA, Ga. — The widow and four children of Dr. **Martin Luther King Jr.**, placed a wreath of carnations, King's favorite flower, on his crypt here Tuesday, marking the fourth anniversary of his assassination in Memphis, Tenn.

The Kings' youngest son, 10-year-old **Dexter**, laid the cross wreath of red and white flowers against the marble tomb, adjacent to the Ebenezer Baptist church, where King once preached.

BLOWING THE WHISTLE on criminals is the latest neighborhood tactic employed in New York city to fight against street assaults and robberies. Mrs. Joan McClure, right, is founder of the whistle alarm system. Neighbors with her at a Greenwich Village meeting practice getting their signals straight. The question remains, however, of just how one blows a whistle with a knife at his throat? And who will respond?

THESE PRICES ARE BELOW WHOLESALE at

OAKCREST FOODS 3475 QUADRA

THE WAREHOUSE 47 Songhees Rd. Wholesale Food Distributors

Shop the Discount Way

Prices Effective: Thurs., Fri., Sat.

OPEN EVERY NIGHT 'TIL 9

We Reserve the Right to Limit Quantities

ROAST BEEF Canada Choice, Lean RANCH STYLE lb. 69c

FOWL Tray Pack lb. 25c

WIENERS No. 1 Skinless Vacuum Pack lb. 49c

EXTRA LEAN READY-TO-EAT COTTAGE ROLL lb. 69c

FRESH, LEAN PORK CHOPS lb. 79c

BACON Maple Leaf, No. 1 Vac. Pack lb. 69c

KRISPIES POTATO CHIPS Reg. 59c Size 39c

SUGAR 10 lbs. 1.29 With 10.00 Order or Over

CRISCO SHORTENING 3 lb. Tin 1.19

CRISCO OIL 128-oz. Bottle 2.49

PUFFED WHEAT 3 Large 10-Pt. Bags 49c

FRESH CELERY No. 1 LARGE 2 STALKS 39c

TURNIPS No. 1 lb. 9c

CREST TOOTHPASTE Super Size 99c

SCOPE MOUTHWASH 12-oz. 79c

KERSEY'S PEANUT BUTTER Large 48-oz. Tin 98c

B.C. RED SPARTON APPLES C.A. 4 lbs. 59c

FANCY NAVEL ORANGES JUICY 10 lbs. $1

PURINA CHOW WAGON DOG FOOD 4-lb. bag 79c

BICK'S SWEET GERKINS 12-oz. Jar 39c

ARDMONA FRUIT SALAD 2 14-oz. Tins 59c

LANCIA Fancy MACARONI OR SPAGHETTI 2-lb. Pkg. 39c

ALLEN'S FRUIT DRINKS 4 48-oz. Tins $1

HONEYCOMBS CEREAL, 12-oz. Pkg. 59c

FRENCH'S BLACK PEPPER Large Tin ½ lb. 79c

BREAD DOUGH RHODES 5 LOAVES 69c

YORK PURE APPLE JUICE 3 48-oz. Tins $1

Teachers May Lay Charges

EDMONTON (CP) — The executive of the Alberta Teachers' Association will have the right to press charges of incompetency against any of its members, the association decided Tuesday.

It was decided that a teacher laying a complaint of incompetency against a colleague would have to post an unspecified amount of money

the prairies

to back the charge. If the committee found the charge frivolous vexatious or vindictive, the money would be forfeited.

Appeals to the committee's decisions would be heard by the teaching profession appeal board of the provincial department of education.

★ ★ ★

Strikes Blocked

REGINA (CP) — An interim injunction has been issued in Court of Queen's Bench to stop Regina teachers from holding any further rotating strikes.

Mr. Justice F. W. Johnson issued the injunction after hearing arguments from the applicants — 16 of 18 school boards in area 4 and from teacher representatives.

The boards made their application for an injunction after teachers held four so-called study sessions, each of which closed schools for half a day and involved between 3,000 and 5,000 students and between 135 and 160 teachers.

★ ★ ★

Arson Claimed

CALGARY (CP) — An arsonist set the fire which destroyed a downtown furniture warehouse Monday night, according to police.

Two constables responded to an anonymous telephone report of a smashed door at the warehouse about 10 p.m. and once inside spotted flames in a corner of the structure. They were prevented from reaching the flames with hand extinguishers when a ceiling collapsed.

The policemen then ran outside and "the fire seemed to blow out the windows and engulf the whole building in a matter of minutes."

★ ★ ★

Ports Switched

CHURCHILL, Man. (CP) —A memorandum from the chief of material management for the Northwest Territories, W. A. Enge, has informed shipping authorities here that Arctic shipping business will be withdrawn from the Port of Churchill.

The memorandum is addressed to the purchasing and supply department in Churchill, and states that dry cargo for remote northern settlements now will be shipped from Montreal.

★ ★ ★

Unrest Vague

RED DEER (CP) — The board of governors of Red Deer College says it feels a sense of frustration because of apparent unrest on the campus.

The statement was made in a brief at the second day of a public hearing into the unrest being conducted by Dr. T. C. Byrne, former deputy education minister, who was appointed a one-man commission March 7 by Advanced Education Minister Jim Foster.

The governors said they sincerely regretted they could not provide "more information and assistance" because in spite of several attempts they had been unable to unearth specific student-faculty complaints.

★ ★ ★

Pulp Battle

REGINA (CP) — The two main combatants in the ever-continuing Athabasca Pulp Mill controversy slugged it out again this week during second reading of a bill providing compensation for the government-cancelled project.

Premier Alan Blakeney reiterated charges that the $177 million pulp mill deal could have been cancelled without cost if the former Liberal government hadn't signed away a withdrawal clause just before the June, 1971, provincial general election.

Opposition Leader D. G. Steuart, central Liberal government figure in the agreement with Parsons and Whitemore of New York, called the bill a "red herring" to try to convince the public the Liberals were at fault.

AT WOOLCO NOW!

JEAN-A-RAMA

WOW! NINE GREAT FLARES WITH THE SHARP NOW LOOK! JUST SAY "CHARGE IT"

Super Wide Flare Canadian Flag Jeans
Low rise blue denims with zip fly, 30" bottoms. Back pockets and legs have white panel and flag. Sizes 28 to 36, legs 30, 32, 34".
Pair 9.95

Split Knee Flares in 5 New Colours
Made of soft, brushed "dirty sweatshirt" fabric. Low rise, patch pockets, zip fly, 26" bottoms. Broken size range with legs 31", 33".
Pair 9.95

Narrow Wale Cords with Patch Pockets
Low rise, 24" flared bottoms, zip fly. Grape, Beige, Wine, Powder Blue, Navy, Brown. Sizes 28 to 38, legs 31", 33".
Pair 7.95

Rugged "Lee" Button-Fly Jeans
Famous low-rise Lee blue denims! 22" flare bottoms, with belt loops and patch pockets. Sizes 28 to 36 with short, med., long legs.
Pair 9.95

Incredible Low Price on Rugged Cotton Denim Flares for Men and Boys!
Buy several pairs at this price! Check this list of fashion features: flared bottoms, big belt loops, patch pockets, low rise fit. Boys' sizes with zip fly, Men's with zipper or button fly. Blue only. A truly great jean value!
MEN'S SIZES 28 to 36 leg 31" or 33"
4.66 Pair
BOYS' SIZES 8 to 16
3.66 Pair

New Soft Brushed Cotton Twill Flare
Low rise body fit. 24" bottoms, patch pockets, snap front. White, Faded Blue, Faded Green. Sizes 28 to 36; legs 30, 32, 34".
Pair 8.83

Boys' Brushed Denims with Peace Knee
72's look with super wide flare bottoms, 4 patch pockets and the split knee or peace knee. 4 colours in sizes 8-18.
Pair 6.95

Boys' Blue Denim Flare Leg Jeans
What a look! Fly front has a double row of bold snap-tab antique domes! Rear patch pockets, belt loops. Sizes 8-16.
Pair 4.88

Boys' "Panel-Pant" 2-Colour Flares
Front and rear of different colours, patch pockets contrast too! In soft sateen fabric, button fly. Three colour choices. Sizes 8-18.
Pair 6.95

PERSONAL SHOPPING ONLY, PLEASE! SHOP EARLY—WHILE QUANTITIES LAST!

Woolco Department Stores

Because We're Woolco... Your Shopping Costs You Less!

TOWN AND COUNTRY SHOPPING CENTRE, DOUGLAS ST. AND SAANICH
OPEN MONDAY TO FRIDAY, 10 A.M. TO 10 P.M. SATURDAY, 9 A.M. TO 10 P.M.

Ladies' One Size Panty Hose
Sheer and super stretchie. To fit 90-150 lbs. Beige and spice. 3 prs. .93
Hosiery

Ladies' Briefs Nylon Tricot
Elastic or band waist. S.M.L. Pink, yellow, white and aqua. 2 for .93
Lingerie

Ladies' Kodel Filled Bras
Lace trim with adjustable straps. White only. Sizes 32A - 38C. 1.27
Foundations

Ladies' One Size Panty Hose
Regular panty, all nude, Bikini or non-run. One size fits 95 - 155 lbs. Beige and spice. .57
Hosiery

Men's Dress or Casual Hose
Assorted knits and trims. Nylon, Antron and more. Navy, grey, brown, green, gold and more 2 prs. $1
Hosiery

X-25 Instamatic Camera Outfit
Kodak Instamatic camera, power spring driven advance for rapidity in taking pictures. Complete with colour film and Sylvania Magicube. 26.88
Cameras

X-15 Instamatic Camera Outfit
Kodak X-15 Instamatic camera. No settings to set, drop in cartridge and shoot. Complete with colour film and flashcube 17.70
Cameras

X-45 Instamatic Camera Outfit
Kodak Instamatic camera, featuring C.D.S. electric eye exposure control, two-position focusing for close-up and distance shots. Comes complete with colour film and Sylvania Magicube 48.88
Cameras

Bar Set
Four-piece set consisting of double jigger, strainer, bottle opener and bar spoon, attractively gift boxed. 4.86
Jewellery

Ladies' Timex Watch
Cavatina model in attractive oval shape with expansion bracelet. Available in gold or chrome colour. 10.27
Jewellery

Remington Lektro Blade Razor
Has comfort control system, lets you adjust to suit yourself. Extra set of replacement blades included. 16.27
Jewellery

Timex Watch
Petite model, is ideal for children, easy to read dial and adjustable black strap. 6.64
Jewellery

Philishave Razor
Deluxe razor with three floating heads. Easy to use trimmer and flexible cord. 26.87
Jewellery

Winchester Model 94 Rifle
Lever action carbine. Capacity 7 shot in 30-30 calibre or 32 special calibre. 20" barrel, hooded front bead sight, sporting rear elevator sight. 97.97
Sporting Goods

C.I.L. Shotguns
C.I.L. single shot shotguns, take down model. 30" barrel, full choke, in 12 gauge, 20 gauge or 410 gauge. 31.27
Sporting Goods

Coleman Sportlite Lantern
Coleman lantern, model 335, develops 350 candlepower, floodlights 100' area, burns Coleman fuel or naphtha, one mantle. 14.87
Sporting Goods

Couglans Camp Stove Toaster
Toasts 4 slices at once. .57
Sporting Goods

Plastic Fold a Carrier
5-gallon lightweight collapsible water carrier. Made of super tough translucent sanitary polyethylene. 1.43
Dispensing spigot 2½-gallon size 1.07
Sporting Goods

Nylon Pack Sack
Mini rucksack folds into convenient belt pouch, opens to approx. 16" x 9" x 4", super light weight. A must for 10-speed bicycle owners. 2.69
Same as above only larger, approx. 24" x 16" x 6", also folds into belt pouch. 2.97
Sporting Goods

COMPARE

Woolco Shopping with Wholesale Catalogue Shopping

✓ Compare our Prices

✓ Compare Our Selection
✓ Compare Our Services
✓ Compare Our Guarantee
✓ Compare Our Delivery Policy
✓ Compare Our Credit Plans

Tackle Box
Old Pal Model 2000 — "Trout" tackle box, 3-tray model with 24 compartments. Safety non-spill latch. Unbreakable ABS plastic. 7.87
Sporting Goods

Kapok Filled Boat Cushions
With straps for wearing as life preserver. Government approved. 3.87
Sporting Goods

Electric Outboard Motor Model 606
Super Wondertroll — 3 speed forward and reverse. Built-in night light, uses 6 or 12-volt battery. 8-lb. thrust. 78.87
Sporting Goods

Belt Canteen
Aluminum canteen with heavy felt insulated cover and multi-purpose adjustable web belt. 3.15
Sporting Goods

Morval Fun Float
The all new super fun float 6' x 21" cellair multi-purpose paddle board. Guaranteed unsinkable. 11.47
Sporting Goods

Official Horse Shoe Set
Contains 4 horse shoes and 2 iron stakes. Shoes are standard 2½-lb. drop forged steel. Set complete with rules. 9.97
Sporting Goods

2-Player Badminton Set
Contains 2 racquets, net and shuttlecock in vinyl carrying case. 1.47
Sporting Goods

Ajay Club Squire Bag Cart
New bag-cart combination holds 4 woods and 10 irons with heads down for stability and balance. Roomy zippered pockets. 10" easy rolling wire spoke wheels. 31.97
Sporting Goods

Playmate Golf Cart Model 825
Large 10" wheels with sleeve bearings. Tubular construction, auto-folding push button handle release, expandable padded bag brackets. Stands and rolls when folded. 12.87
Sporting Goods

Old Pal "Bass" Tackle Box
Popular hip roof style with 6 trays, with spill-proof safety latch. 17.45
Sporting Goods

Cooey .22 Cal. Rifle
Model 3901, single shot Cooey .22 rifle. Shoots shorts, longs or long rifle cartridges. 22" barrel, walnut stock. 22.27
Sporting Goods

23" Cocktail Table
Heavy gauge steel with quality enamel finish. 5.77

32" Umbrella Table
Steel construction with baked enamel finish. 11.97
Furniture

Custom Web Lounge
Quality webbing and matching armrests. Five positions. 12.67

Lawn Chair
5x6 web construction. Plastic arms. 2.96
Furniture

7½' Umbrella
8-rib crank type outdoor umbrella. 49.47

42" Table Cover
For umbrella table, in floral pattern with fringes. 5.57
Furniture

42" Umbrella Table
White baked enamel finish. 19.50

Deluxe Padded Chair
Solid foam cushions on aluminum slats, complete with plastic armrests. 13.77
Furniture

Strol-r-Crib
Carriage that can be used as a car bed, bassinet or stroller. 57.47

Deluxe Stroller by Gendron
3-position backrest, adjustable chrome footpan, storage rack and canopy. 27.47
Furniture

Wilkinson Pruner
Compact, designed for light pruning, chromed steel blades. 2.47
Garden Shop

Wilkinson Knifecut Pruner
Designed for general pruning. Chromed steel blades, sap groove. 7.87
Garden Shop

Wilkinson Grass Shears
Rustless aluminum guard prevents scratched hands. Perfect tool for the gardener who cares. 6.67
Garden Shop

Garden Hose
"Lido" rubber-vinyl hose, coils easily at cold temperatures. ½"x50' 5.97

Wilkinson Notched Shears
Lightweight, made of sturdy construction, lifetime guaranteed steel 11.87
Garden Shop

Grass Catcher Unit
Fits 19" and 22" mower, complete with bag and housing 8.97

Lawn Soaker
"Lido" plastic sprinkler-soaker, 50 ft. long, removeable end cap 4.57
Garden Shop

Toastess Electric Frypan
Automatic, fully immersible, probe type. Polished aluminum, cover with vent. 8.86

Spray Steam and Dry Iron
G.E. Spray Steam Dry Iron. Wrap and rest feature. Water level indicator. Colour coded fabric guide, 39 steam vents. Avocado and Harvest. 18.33
Small Appliances

Hoover Constellation
Actually floats on a cushion of air. All steel construction. 37.37

Regina Electric Broom
Features rug pile dial that adjusts to correct nozzle setting. 31.17
Small Appliances

Daisy Heddon Gym Set
2 swings, air glide. Mauve with gold trim. 14.44
Toys

Everready Big Jim Lantern
Complete with battery, weatherproof, with red beacon flasher. 9.49
Hardware

Firebowl Deluxe BarB Q
Full sized glass door front, extra heavy fire pan. CSA approved motor. 44.47

Electric Charcoal Lighter
Light charcoal quickly and safely. Moisture proof cord, 120V 600 watts 3.47
Hardware

Black and Decker 7¼" Circular Saw
1-h.p. motor, includes 7¼-inch combination blade 24.88

Black and Decker ¼" Drill
.14 h.p., 2,250 r.p.m., 1.9 amps. 9.47

Black and Decker ⅜" Drill
.14 h.p., 1,000 r.p.m., 2.1 amps. Fully guaranteed 10.97
Hardware

"Sunbeam" Electric Mower
18" twin blades, 12-amp. motor, single discharge, green in colour 66.88

Wheelbarrow
3 cu. ft. tray, 10" nylon tire, 1" tubular steel handles, red in colour. In compact shipping carton 9.47
Garden Shop

PERSONAL SHOPPING ONLY, PLEASE! SHOP EARLY WHILE QUANTITIES LAST!

Woolco Department Stores

Because We're Woolco... Your Shopping Costs You Less!

TOWN AND COUNTRY SHOPPING CENTRE, DOUGLAS ST. AND SAANICH
OPEN MONDAY TO FRIDAY, 10 A.M. TO 10 P.M. SATURDAY, 9 A.M. TO 10 P.M.

Priests Predict Good Times Are Coming

Victoria Times
WEDNESDAY, APRIL 5, 1972 39
FOURTH SECTION

By ROBERT OLVER
Times Staff

Remi De Roo and Mike O'Connell of Victoria and Paul O'Byrne of Calgary are high-ranking Roman Catholic clergymen who believe that Christianity is about to fall on very good times.

And judging by the mood during the second day of the fifth annual Western Conference of Priests, which is being held for the first time in Victoria, they are not alone in that view.

There are 200 priests in attendance from the Prairies and British Columbia and they are more enthusiastic than a conference of insurance salesmen after a good year.

Priests Together

This business of the first names gives some insight into the reasons why.

In other circles and at other times, one would refer to the Most Rev. Remi De Roo, Bishop of Victoria, and the Rt. Rev. Michael O'Connell, chancellor of the diocese of Victoria and Domestic Prelate. And the Most Rev. Paul O'Byrne is Bishop of Calgary.

But at the conference they are all priests together and even more properly, simply people of the church.

O'Byrne, just before he climbed into a plane back to Calgary, put it this way: "We're humans. And we need to be accessible. And if there are structures that make us inaccessible, then I think they have to be abolished."

So he, together with other priests named Ted and Leo and Bud, priests wearing mod, high style clothes and sport shirts and roll-neck sweaters, long hair, short hair, moustaches and beards, are taking the first steps in building what many of them call "a church of the people."

Rev. Ron Dobbin, a parish priest from Edmonton and chairman of the conference said one of the most hopeful things that the church in Canada has going for it is the freedom with which views are exchanged between the parish priest and the church hierarchy.

"It seems to me that in the United States, for instance, this is not so or it happens to a much lesser degree so what you have there is polarization between the priests and the hierarchy. The groups don't have much dialogue but lots of polarization of ideas. Each group often completes with the other to prove which one has a monopoly on faith," he said.

"There is less polarization in Canada and a lot more exchange of views," Dobbin said, "and that is what we must have in order to recognize the problems of society and know how to come to grips with them."

O'Byrne, president of the Canadian church's social life department, tells what the church is doing on a high level to create "the church of the people."

First, he admits there is some validity to the idea that the church has been tightly bound in a structure of its own building.

Ideals Now Work

"We have not done what we are capable of doing in terms of being of service to the whole community," O'Byrne said. "And a major problem is to help people who live by faith to recognize that we must live with what is, that we do not live aside. We had the ideals but we didn't put them to work for the people."

"We always taught that people should see themselves in a society where right and wrong was not a collective responsibility," O'Byrne said.

"If we were all right and our next-door neighbor was all right then we needed not bother ourselves about the problems of someone in another community.

"But now we have to provide the opening that people may understand that social conscience is as demanding of them as private conscience. We have to bring the gospel dimension to everything in life," O'Byrne said.

He stressed that the layman and the cleric must work together, sharing responsibility and authority.

"The clergy can't provide answers alone because we often don't even know what the questions are," he said.

O'Byrne said that in practical terms this meant that people from all sectors of the community — experts and non-experts — had to work together on an equal footing and "on a basis of respect."

One place where this church of the people concept has been put to work — and has been operating for six years — is at the Thomas More Centre, 4053 Gordon Head Rd.

It is what is known as a non-territorial parish and its priest, Rev. Patrick Ratchford, works side-by-side with about 40 families.

Pat, as he is often called by his parishioners, started the centre by, as one parishioner said, "seeing the need for such a centre and then going and standing in the field until someone came along to help."

Ratchford points out that several such centres have been attempted in the past but have almost always broken up after two or three years.

Self-Sufficient

The reason Ratchford gives for its having endured supports the views of Ron Dobbin of Edmonton on the importance of dialogue between the parish priest and the hierarchy.

"The centre has the firm recognition of the diocese. It is a self-sufficient entity but it is in no way an underground church," Ratchford said.

The other reason, he added, is an on-going process of people coming together with different ideas about how it should progress "and then by meeting and working together, finding ways to trust each other."

He pointed out that most of the families — including the conventional kind as well as single-parent and just plain single — are mainly "budget families."

"Our people come from all over Victoria but very few of them are what you could call well-to-do. They are the kind of families where a $10 shortage in the budget touches off a crisis," he said.

Ratchford would not, however, commit himself on why the well-to-do were conspicuous by their absence.

But one of the members of the centre is Mrs. Mary-Jo Dixon. She and her husband Peter, a draftsman, are parents of six children.

Mrs. Dixon smiles and, with no trace of discontent, says: "We get along on about $200 a month less than we need."

And what does this church of the people mean to her? It means that "We are not investing in buildings, we are investing in each other."

Adds Mrs. Dixon: "It is important to stay in a close relationship with a group of people who have a basic response to life, who would choose to live in a close relationship in a community.

"It is a paradox — but true — that the closer you are to people the more private you are," she said.

Asked whether she saw any significance to the fact that mainly "budget families" attend the centre, she thought for a moment and said: "I don't really know. But perhaps the poor and the near-poor have a better sense of what help is. And it is not money.

"The demand is not for money," said Mrs. Dixon. And then, perhaps without knowing it, she summed up what it is that Remi and Paul and Mike and Bud and all those other people at the priest's conference think they have working for their church and for Christianity.

"The demand is for me," said Mrs. Dixon.

Hospital Care to Follow Discharged Patients

An experimental program to provide co-ordinated care in the home for patients just out of hospital will begin in Greater Victoria May 1.

Financed by the provincial government, it is another effort to meet the hospital bed shortage and high cost of hospital care by moving some patients out of hospital sooner where practical.

A pilot project operated for six months in Coquitlam achieved these objectives and has been extended for six months Dr. Ruth Arnott told a meeting of the metro health board Tuesday.

The province has now approved similar trial programs in Greater Victoria and Kamloops, also for six months.

Dr. Arnott, the board's assistant medical health officer, has been named consultant to the Greater Victoria program.

The "acute-hospital-discharge home care project" will have its own nursing staff and will co-ordinate such services as physiotherapy, home-making and meals on wheels.

Where the needs of hospital patients past the initial recovery period can be met in their homes, they will be discharged and the projects nursing and other services will care for them.

"It's hoped we'll be carrying a type of hospital care into the home, said Dr. Arnott. But this sort of care would only apply over the period when the patient would otherwise have been occupying a hospital bed.

Dr. Arnott said later the Coquitlam project began with about six patients and grew to care of about 30.

Initially the local project will cover only the core municipalities of Victoria, Saanich, Oak Bay and Esquimalt. Initial staff will include a co-ordinator, a full-time and three part-time nurses with others added as the need develops.

Takeover Criticized

Two Oak Bay aldermen Tuesday night accused the Capital Regional Board of being too high-handed in discussing the takeover of the transit system without consulting its member municipalities.

Ald. Douglas Watts said: "No council that I'm aware of was ever consulted." He added that it "didn't even enter their minds" to ask the member councils for their opinions.

He said the municipalities' opionions on the regionalization of social services had been sought after a study had been made "at great length." The same procedure, he said, should have applied with the transit system.

Ald John Goult agreed.

"I'm very much inclined to agree in principle," he said, "they used alacricity and dispatch. The 18th century revolution (the American revolution) was fought on this very question."

Mayor Frances Elford, who represents Oak Bay on the board, said the proposal that the board take over the transit system had been a proposal of Mayor Peter Pollen. She said that no final agreement could be reached without the municipalities' approval.

Project Awarded

Chew Excavating was low bidder when tenders were opened Tuesday for the Brentwood Bay section of the Central Saanich trunk sewer and four pumping stations.

The company submitted a tender of $224,297 for the work, which includes two miles of trunk line.

Other bids were: Webb and Trace, $244,035; Farmer Construction, $258,681, and Penner Brothers, $279,933.

The tenders will be reviewed by engineering consultants to the Capital Regional District before an award is made by the board.

800 Wing Officers

Roy Kennedy has been re-elected president of the 800 (Pacific) Wing, Royal Canadian Air Force John Marshal is first vice-president and Ted Dover-Masters, second vice-president.

Enjoy British Columbia Seafood Today! and win
$500!
The Fisheries Association of B.C. offers these prizes:
1st — $500. 2nd — $200. 3rd — $100.
for the best original recipe from an amateur — using B.C. Fish and Seafood — such as Halibut, Cod, Salmon, Sole, Crabmeat.
Send recipes, clearly printed, to:
B.C. Seafood
Box 3799
Station "D"
Vancouver 9, B.C.
Prize-winning recipes will be distributed throughout B.C. in June which is 'Fish and Seafood' month.
Entries must be postmarked no later than Midnight, April 15, 1972.
(All entries become property of Fisheries Association of B.C.)

Dominion HOTEL
700 YATES
Introduces
THE ROAST BEEF PIT
in the
TERRA COTTA ROOM NIGHTLY
PRIME ROAST SIRLOIN of BEEF
Complete dinner, per couple $4.95
RESERVATIONS 384-4136

PEARSON
NEXT RED LION
SELLS
MOTORCYCLES
MOTO GUZZI

Lucky Dollar
Cooper's Lucky Dollar Store, 705 Goldstream, 478-3242
Kee's Lucky Dollar Store, 4101 Shelbourne, 477-1742
Porter's Food Market, 2077 Cadboro Bay Rd., 592-6411
(Next to Oak Bay High School)
BORATEEM 100 oz. 1.49
ALLENS ASS'T FRUIT DRINKS 48 oz. 4 for 1.00
ENSIGN FANCY Sliced Peaches 14 oz. 2 for 49c
MALKINS FANCY FRENCH Cut Green Beans 14 oz. 2 for 49c
ASS'T FLAVOURS Jelly Powders 3 oz. 2 for 19c
NABOB DELUXE TEA BAGS 125's 1.49
SHAKE 'N BAKE CHICKEN 2½ oz. 2 for 49c
SUNLIGHT BANDED Liquid Detergent 24 oz. 2 for 79c
FANCY RED DELICIOUS APPLES 6 lbs. 1.00
LOCAL NO. 1 GEMS POTATOES 10 lbs. 39c
PORK CHOPS Centre Cut, lb. 89¢
PORK CHOPS End Cut, lb. 79¢
GROUND BEEF Lean 3 lbs. 1.89
PRICES EFFECTIVE APRIL 6, 7, 8

CREDIT UNION
First Mortgages
9 3/4%
No Penalty Clauses
Available for any Purpose
WEST COAST SAVINGS CREDIT UNION
239 Menzies St., Victoria
386-6355
Sooke 642-3175

BRIGHTEN OUR ECONOMY
BUY Canadian Made Quality Products
SAVE With Our New Low Interest Rates
ELECTROHOME
...an extra degree of excellence.
26" COLOR TV
• Giant 26" Matrix Picture Tube
• Automatic Color Lok
• Automatic Color Tint
• No Adjustment Necessary when changing channels
26" COLOR
NOW ONLY 679.95
INQUIRE ABOUT OUR SPECIAL! RENT-TO-OWN PURCHASE PLAN
With 3 Year 100% Guarantee on All Parts and Labor
NOW ONLY 18.89 EASY MONTHLY PAYMENTS
NOW ONLY 26.44 EASY MONTHLY PAYMENTS
CITY CENTRE TV
Your Color TV Specialty Store
IN THE UNIVERSITY HEIGHTS SHOPPING CENTRE
OPEN DAILY — 10 a.m. - 10 p.m.

MIDDLE-CLASS ANIMALS

MARMADUKE

"I wonder what the charge is for umbrella snatching!"

THE FAMILY CIRCUS

"Why does the driver sit on one side of the bus when she picks Billy up and on the OTHER side when she brings him home?"

GARDENING
hilda beastall

Give a Thought To a Hummingbird

When buying perennials this spring, give a thought to those which attract hummingbirds.

These amazing creatures are worth studying at close range — a possible feat, since they are quite fearless when feeding if you remain reasonably motionless.

The trick is to grow the attracting plants near your relaxation area. Put them in the sun, while you will be sitting in the shade.

You will already know that hummingbirds visit flowers for nectar, quick energy food needed constantly by these active little birds.

Equipped with not only long pointed beaks but long curving tongues, hummingbirds prefer tubular flowers with nectaries situated at the base of the tubes. We see them hovering by the Redhot-pokers (Knifophia) in summer, visiting many flowers in a few moments.

This plant has a long succession of flower stems from early June to late September which just suits the hummingbirds.

Early in March this year I heard of one of these mites feeding at a shrub of the red flowering-currant (Ribes sanguineum) in a sheltered corner. I wondered if it was the same bird that was reported in The Victoria Naturalist as a winter sighting on Jan. 19.

By the end of March, "several" hummers were reported feeding at another flowering-currant.

* * *

In Arpil I have seen the birds at the flowers of various Berberises, usually those with bright yellow and rich orange colors such as Berberis Darwinii and B. linearifolia.

Honeysuckle vines are noted as attracting these birds, too, for each flower is a long tube with a nectary at its base.

Later in the season, several varieties of the easily-grown shrub Weigela will prove a happy hunting ground.

Scarlet Monarda, or Beebalm, is a fragrant perennial herb to plant for hummers, and don't forget the daintily fashioned Columbines (Aquilegia) which are also said to be favorites, though I have never seen them at the long-spurred hybrids.

Annual flowers likely to bring these little birds close to your relaxation spot are Nasturtiums. Choose those with single flowers and scarlet colors; and scarlet Salvia too.

If you don't mind so many red flowers, you should never lack bird company in your garden. The hummingbirds will also take small insects from the plants as food for the young.

Using no injurious sprays in the garden will be one way of ensuring that the tiny baby hummingbirds are not poisoned in the nest, where they remain almost a month after hatching. During this period, the female birds feeds them almost constantly during daylight hours. I understand father takes off, assuming no responsibility in the feeding program.

Plant for them and plan for them — we may yet see a return to our gardens of some of the birds missed in recent years.

PEANUTS

BROOM-HILDA

WIZARD OF ID

APARTMENT 3-G

B.C.

EB AND FLO

POLLY

NANCY

MUTT AND JEFF

MARK TRAIL

CRYPTIC CROSSWORD

ANSWER TO TUESDAY'S PUZZLE

ACROSS
1 Right angles
9 Absence
10 Aspic
11 Keeps
12 Cleaner
13 Urbane
15 Agreed
18 Believe
20 Inapt
22 Reign
23 Dash off
24 Untimely end

DOWN
2 Issue
3 Hangs on
4 Agency
5 Grate
6 Expense
7 Back-numbers
8 Scared stiff
14 Billion
16 Gainsay
17 Needle
19 Ennui
21 Acorn

CLUES

ACROSS
1 Put a polish on bare skin (4)
3 Adopt a position for the most satisfactory journey (8)
8 The middle name of George Richards (4)
9 To cause a break in friendship when gents are disturbed (8)
11 A trip out of town ! (7-5)
13 One of a pair of blinkers (6)
14 A successful one will produce the happy medium (6)
17 The bandsman is, in providing music (11)
20 A cooler heating apparatus! (8)
21 The way one walks to make an entrance, one hears (4)
22 Unreasonably contrary, by way of poetry (8)
23 Given payment to do the catering (4)

DOWN
1 Whitewashed? (8)
2 This may well be the result if a rule is broken (7)
4 Attempts to produce literary articles (6)
5 Presented an ultimatum to attend here — or else! (10)
6 In the translation I construed a Greek dialect (5)
7 Unruffled end to a poetic day (4)
10 Describing a performance which is barely entertaining (5-5)
12 The apartment mentioned in the document needs blowing up! (8)
15 Can put up the price for fertilizer (7)
16 In any case they have a trying time (6)
18 Horrible drain — there's nothing lower than that (5)
19 A small amount of rain to fall (4)

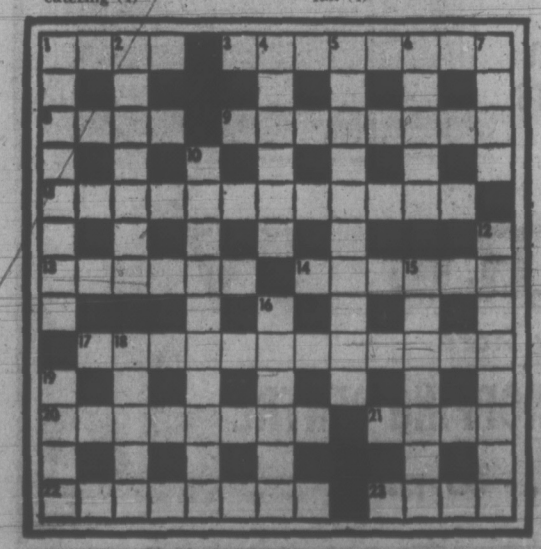

SOLUTION THURSDAY

The Bridge Expert

By FRED KARPIN

There is no doubt but that even at the very highest level of play, defence is the most difficult part of bridge to master. The basic reason for this is that the defenders do not see each other's cards, as a result of which guesswork often becomes mandatory. And even in the expert class, when one is forced to guess, he sometimes misguesses.

In today's deal, which came up in the 1968 Trials to determine the team that would represent the United States in the 1969 World Championships, Robert Goldman was sitting East, and William Eisenberg, West. These two men are considered to be among the world's best.

East-West vulnerable. West deals.

NORTH
♠ J 9 2
♡ A K J 6 2
◇ K 10 3 2
♣ 10

WEST
♠ K 5 4 3
♡ 9 5 4
◇ A 9 8 7
♣ K 8

EAST
♠ 10 7 6
♡ Q 7 3
◇ 6 5
♣ A 9 7 6 3

SOUTH
♠ A Q 8
♡ 10 8
◇ Q J 4
♣ Q J 5 4 2

The bidding:

West	North	East	South
Pass	1 ♡	Pass	2 ♣
Pass	2 ◇	Pass	3 NT
Pass	Pass	Pass	

Opening lead: Three of ♠.

The nine of spades was played from dummy on the opening lead, East covered with the ten, and South took the trick with his queen. The diamond queen was then laid down, Eisenberg capturing it with his ace.

West, after prolonged thought, now got his fingers on the only card that stood a chance of defeating South's contract. He led the eight of clubs!

East, upon winning this trick with his ace, now took about two minutes to reflect over what he should play back. Had he played back a spade, the suit that West had led originally, declarer would have gone down. In this case, West would, in time, have made two spade tricks. But East, concluding that West might well have a club suit, decided to try to establish this suit. So he returned a club, South's jack being taken by West's king.

Declarer now had no problem in fulfilling his contract. After winning the club king, West returned the diamond nine (no other return could have changed the outcome). After winning the trick with his jack, South led the ten of hearts and took the finesse. East won the trick with his queen and returned a spade — belatedly. The rest of the tricks belonged to declarer.

If there is any one point to be learned from this deal, it is to forgive your partner if he occasionally slips in his defence of a hand. Such slips can be made (and are) by the world's top players. Why should your partner be the exception?

FUN WITH FIGURES

By J. A. H. HUNTER

A cunning old codger
called Cade
Got eighty-four bucks
for some jade.
The profit per cent,
In cents for the gent,
Was half the amount
he had paid.

How much was that?

(Answer tomorrow)

Yesterday's answer: WASH was 1967.

Not for Sale

SEOUL (Reuter) — Sellers of registered cultural relics to foreigners face possible two-year prison terms when a South Korean cultural properties protection law is revised here. Smugglers of such relics will be subject to a maximum three-year term.

Bad News Misses Good News Final

SACRAMENTO, Calif. (AP) — A newspaper which printed only good news has folded after 16 months because of creditors who didn't look on the bright side of things.

And typically, the bad news of the demise of The Good News Paper will never be printed in the biweekly tabloid.

"It would be uncharacteristic of The Good News Paper to print the story of its own demise," said publisher Bill Bailey, a father of five who launched the venture with $100.

The decision to halt publication came while the next issue was being put together, "so it's just as well we weren't able to print it," Bailey told an interviewer.

The paper was launched in 1970 "with a lot of optimism and very little money," Bailey said. "After 16 months of publication—sometimes spasmodically—and despite a circulation of 10,000 in all 50 states and nine foreign countries, we were unable to attract the national advertisers we needed to pay our bills. We have simply run out of time and money."

NEEDS $75,000

He said it would take about $75,000 to salvage the newspaper.

Bailey, a vice-president for a china and crystal firm before going into the good news business, said he intends to pay off all bills—from his own future earnings—including the balance of subscription payments from readers.

Bailey said his all-time favorite good news story was the first edition's lead item which began: "In the United States last year, 196,459,483 citizens did not commit a criminal offence, 4,896,720 college students did not participate in a riot or student demonstration and 201,489,710 citizens did not use illegal drugs."

"I learned a lot of things," Bailey said. "I learned that people want good news. I would do it all over again if I had the money."

Biggest Balloon

ALICE SPRINGS, Australia (Reuter) — An Australian-American research team Wednesday launched the world's biggest balloon to monitor mysterious x-rays from outer space. The balloon, when completely filled with helium, has a diameter of 500 feet. It is expected to reach a height of 150,000 feet and is likely to drift westward.

WELLBURN'S
PANDORA AT COOK STREET

Save
WE SELL FOR LESS

GEORGE WELLBURN RECOMMENDS YOU TRY
HOT BBQ CHICKENS AND COTTAGE ROLLS

PORK SALE
BUTTS LB. / STEAKS LB. 69c

BEEF LIVER lb. 55c
ORANGES 7-lb. Bag 89c

BROCCOLI 2 lbs. 49c
LETTUCE 2 for 49c

ORANGE JUICE LIBBY'S FROZEN 12 oz. 39c
E. D. SMITH JAMS and JELLIES 3 Jars 1.00

KON TIKI APPLE JUICE 3 48-oz. Tins 1.00
SMEDLEY'S SMALL CARROTS 3 14-oz. Tins 79c

NABOB ELECTRIC COFFEE 1-lb. Full 89c
STANDBY ASPARAGUS Tin 49c

See . . . LOW COST ADVERT. FOR MORE SPECIALS
WELLBURN'S
We Reserve the Right to Limit Quantities
OPEN THURS. AND FRI. 'TIL 9 P.M.

Zeller's
2-DAYS THURS. APRIL 6th TO 8th

1.96 EACH
Our Own Zeller Cut REG. 2.94
PERMANENT PRESS SHIRTS
No-iron blend of polyester/cotton with long-point collar, short-sleeves. Misses' sizes 12-18 in white, blue, beige or yellow.

REG. 91c 77c
"RENDEZVOUS" HAIR SPRAY
16-OZ. SIZE
Zeller's Own Brand.

REG. 88c 67c
Zeller's SHAMPOO
32-OZ. BOTTLE

4.96
Men's Permanent Press REG. 5.99
CASUAL PANTS
Full-cut polyester/cotton twill casuals with straight-leg styling, regular belt-loop waist. Black Olive, beige, bronze, brown or blue in sizes 30 to 42.

Our Own Zeller Cut Brand
MEN'S COMBED COTTON UNDERWEAR
REG. 1.19 99c EACH
A. 1 x 1 RIB SHIRT with nylon-reinforced neckband and seams in white for sizes S.M.L.XL ..... 99¢
B. 1 x 1 RIB BRIEF with double seat, seamless crotch, "Lycra" waistband. White. Sizes S.M.L.XL ..... 99¢
C. ATHLETIC SHIRT. 1 x 1 Rib combed cotton with nylon reinforced arms, neckband. S.M.L.XL ..... 99¢

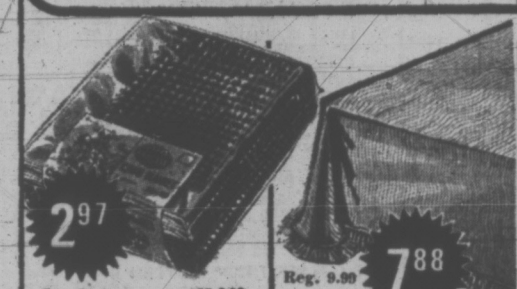

2.97
Our Own BOUNCING BABY REG. 3.59
THERMAL BLANKETS
Hug-allergenic polyester/rayon with satin binding. Permanap finish to reduce shedding & pilling. 36" x 50". Warm in winter, cool in summer.

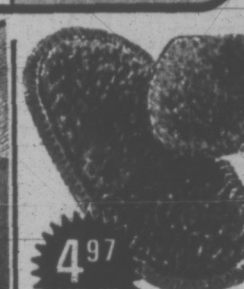

7.88 Reg. 9.99
No-Iron
BABY CHENILLE BEDSPREADS
Single or double bed size in a wide variety of wash-fast colours.

4.97 2-PCE. SET Reg. 5.96
CLOUD 99 BATH MAT SETS
24" x 36" fringed bath mat with non-skid backing, matching lid cover. Washable Kodel/nylon in bright bathroom colours.

REG. 1.97 1.67 EACH
Zeller's Own BOUNCING BABY
STRETCH TERRY SLEEPERS
Cuddly-soft 1-piece footed sleepers with elasticized back waist. Dome or zipper fastening. Fully washable 100% stretch terry in solids, stripes, jacquards. Sizes to fit babies up to 24 mos.

Bouncing Baby
BABY PANTS
—Extra soft
—Sizes S.M.L.
REG. 39c 27¢

BOUNCING BABY
4-PACK VINYL PULL-ON PANTS
Fully washable, waterproof. Sizes S.M.L.XL. PACK 77¢

BOUNCING BABY
RECEIVING BLANKETS
30" x 40" Flannelette in nursery prints. 87¢ EA.

Bouncing Baby
MATTRESS PAD
—Quilted
—21" x 27"
REG. 1.39 96¢

Zeller's Own Bradford Brand!
ELECTRIC APPLIANCES
A. "BRADFORD" 4-SLICE TOASTER with "Selectronic" colour control, automatic pop up, slides open crumb tray. Avocado, Gold. REG. 19.94. 17.96
B. "BRADFORD" 2-SLICE TOASTER. Automatic pop-up toaster with "Selectronic" colour control. Poppy, avocado, gold. REG. 13.94 11.66
C. "BRADFORD" STEAM IRON with fabric guide, temperature selector, mirror finish sole plate. Poppy, avocado, gold. REG. 12.94 11.66
D. "BRADFORD" ELECTRIC KETTLE. Deluxe stainless steel model has 2-qt. capacity, vapour control, white-stay cool handle and watching lens. REG. 7.94 6.66

MEN'S AND LADIES'
TIMEX WATCHES
3.00 OFF REGULAR PRICES

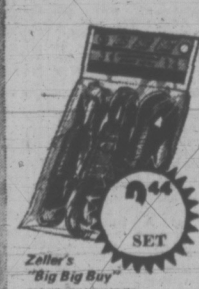

2.44 SET
Zeller's "Big Big Buy"
EXTENSION CORD SETS
Includes one each 6', 9' and 15' extension cords. White or brown.

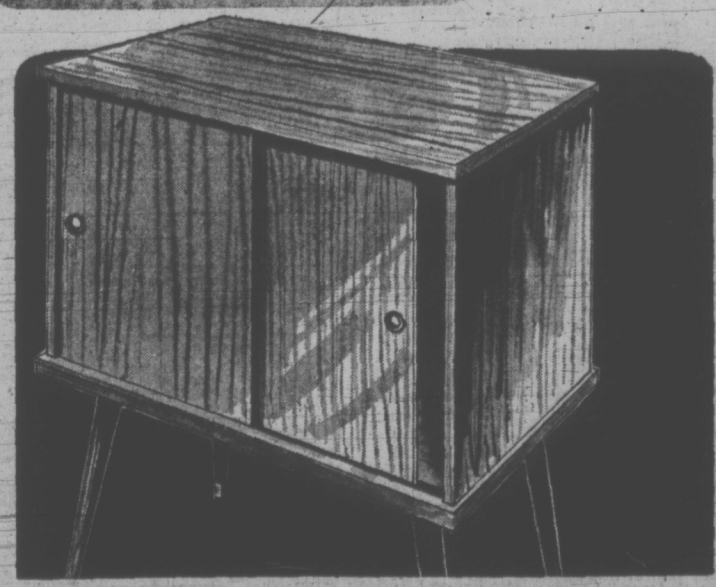

SAVE OVER $4.00 ON
UTILITY CABINETS Reg. 15.88 ea. 11.88

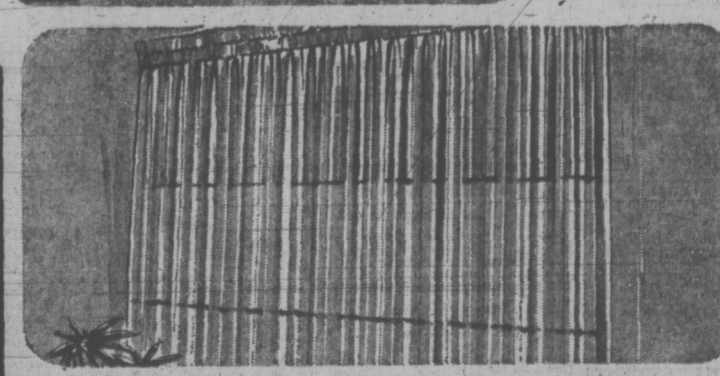

100% FRENCH "TERGAL" TAILORED PANELS
Imported all-sheer French "Tergal" in subtle gold, champagne or white. 5" bottom hem, slip-on rod pocket header. 47" and 94" widths. ALL POPULAR LENGTHS AVAILABLE.
2.97 TO 8.97
47" width x 63" / 94" width x 90"

Open Daily 9:30 to 9:30
Hillside SHOPPING CENTRE

386-2121

CLASSIFIED ADVERTISING

Vancouver Island's Largest Shopping Centre in Print

386-2121

BOX REPLIES
All replies to private box numbers available from 8:00 a.m. to 6:00 p.m. Monday to Friday inclusive.
Victoria Press Box numbers available on request. Charge $1.50.

OFFICE HOURS
Classified Counter, 8:00 a.m. to 6:00 p.m. Business Office, 9:00 a.m. to 5:30 p.m. Monday to Friday inclusive.

* * *

OFFICE CLOSED SATURDAY

* * *

TELEPHONE HOURS
8:00 a.m. to 8:00 p.m. Monday to Saturday inclusive.

* * *

CLASSIFIED COPY DEADLINES
Regular classified advertisements may be placed at the counter, 8 a.m. to 5:00 p.m. on the day prior to publication, Monday to Friday inclusive. By telephone, 8:00 a.m. to 5:00 p.m. Monday to Saturday inclusive.
All classified semi-display copy must be in the possession of Victoria Press Ltd., 2631 Douglas Street, by 4:00 p.m. on the day prior to publication, with the exception of that copy for Sunday Colonist must be in by 4:00 p.m. Friday.

FULL COVERAGE CLASSIFIED RATES

REGULAR CLASSIFIED
LOCAL RATE
One day, 9c per word per day.
Three consecutive days, 8c per word per day.
Six consecutive days, 7c per word per day.
1 6-pt. heading or white space allowed to be charged at 5 words. Minimum advertisement 10 words and $1.00.
Each initial, sign, group of figures and abbreviation counts as one word.

SEMI-DISPLAY
LOCAL RATE
Ads requiring a style other than that mentioned above may be charged by the measured agate line (14 agate lines equal 1 inch).
One day, 40c per line, $5.60 inch.
Three consecutive days, 35c per line, $4.90 inch.
Six consecutive days, 30c per line, $4.20 inch.

NATIONAL RATE AND OUT-OF-PROVINCE RATE
Regular classified, 10c per word per day.
Semi-display, 43c per line per day, plus 10% if both type sizes are used.

Birth Notices, $2.00 per insertion for standard message of 30 words or less. 8c each additional word or initial.
In Memoriam notices, Cards of Thanks, Death and Funeral Notices, not exceeding 12 lines, $3.50 first insertion and $2.45 subsequent insertions. Each additional line, 35c daily.

Births, Deaths, In Memoriam Notices, Cards of Thanks, Personals not accepted by telephone.
Single paper rates on request.

SUBSCRIPTION RATES
Wherever carrier service is maintained, $3.00 per month.
By mail—
Canada, $3.00 per month, $10.00 per 3 months, $39.00 per year.
United States, $4.00 per month.
Saturday Only—
Canada, 25c per copy, $13.00 per year.
United States, 30c per copy, $15.60 per year
Commonwealth and Foreign rates upon request.
Mail subscriptions are payable in advance
Authorized as second class mail, Post Office Department, Ottawa.
Member Audit Bureau of Circulations

TERMS OF PUBLICATION
The Victoria Press Ltd. shall not be liable for non-insertion of any advertisement beyond the amount paid for such advertisement
In the event of an error occuring the liability of Victoria Press Ltd. shall not exceed the charge for the space actually occupied by the item in question.
All claims on error in publication shall be made within 13 hours thereafter and if not made shall not be considered. No claim will be allowed for more than one incorrect insertion nor for errors not affecting the value of the advertisement.
All estimates of cost are approximate. Advertisers will be charged with space actually used.
All advertising copy will be subject to the approval of the Victoria Press Ltd., who reserve the right in its sole discretion to classify, reject or insert copy furnished.
Advertisements must comply with the British Columbia Human Rights Act which prohibits any advertising that discriminates against any person because of his race, religion, sex, colour, nationality, ancestry or place of origin, or because his age is between 44 and 65 years, unless the condition is justified by a bona fide requirement for the work involved
While every endeavor will be made to forward replies to box numbers to the advertiser as soon as possible, we accept no liability in respect of loss or damage alleged to arise through either failure or delay in forwarding such replies, however caused, whether by negligence or otherwise.

CIRCULATION REPRESENTATIVES
Duncan, Chemainus—
P. J. Rogers 746-6181
Lake Cowichan—
P. Edwards 749-6771
Nanaimo—
R. Lakey SK 3-2766

United States Representatives
MATHEWS, SHANNON and CULLEN, INC
New York, Boston, Chicago, Detroit, Philadelphia, Pittsburgh, Cleveland, Syracuse, Charlotte, Atlanta, Cincinnati.

DUNCAN BUREAU
262 Station Street (Hamilton Electric Building) Office and telephone hours 1 p.m. to 5 p.m. Monday to Friday, inclusive.
PHONE DUNCAN 746-6181

CLASSIFIED SERVICE FOR DUNCAN COWICHAN VALLEY CHEMAINUS RESIDENTS
Classified Ads phoned in to our Duncan office 746-6181 before 3:30 p.m. will appear in the following day's papers.

PHONE DIRECT
386-2121
TO PLACE YOUR CLASSIFIED AD

1 BIRTHS

BARLOTT—Born to George and Linda (nee Lamont) Barlott, 355 Richmond Avenue, Victoria, at Royal Jubilee Hospital, on March 29, 1972, a daughter, Leanne Michelle, 7 lbs. 11 ozs. Our sincere thanks to Dr. C. H. Boreman and Dr. D. R. Carlow.

MORRIS — Born to Mr. and Mrs. Hugh Morris, 604 Nelson Street, at Queen Victoria Hospital, on April 2, 1972, a son, 8 lbs. 1 oz. Thanks to Dr. Brighton for a wonderful Easter present.

SMITH — Born to Mr. and Mrs. D. E. Smith, 1748 Mortimer Street, at Royal Jubilee Hospital, on April 1, 1972, a son, Derek James, a brother for Kimberley, David, Michael. Thanks to Dr. J. R. Flanagan.

5 DEATHS AND FUNERALS

BERRY — Suddenly in Victoria on Monday, April 3, 1972, Mrs. Elsie Maud Berry, of 3938 Margot Place. Mrs. Berry was born in Fergus, Ontario, and had resided in Edmonton, Alberta, and Prince Albert, Sask., prior to retiring to Victoria in 1946. She was a former member of the Women's Institute and the Canadian Club. She is survived by her loving daughter, Mrs. F. W. (Norma) Eagle and son-in-law Fred, of Victoria, with whom she resided; one sister, Mrs. Isabel Clifford, Vancouver, and one niece, Miss Elsbeth Clifford, Vancouver. The funeral service will be conducted on Thursday, April 6, 1972, at 2:00 p.m. from CHAPLIN'S FUNERAL CHAPEL, with the Rev. Dr. Emme Smiley officiating, followed by cremation. Flowers gratefully declined. Friends wishing may make contributions to The Canadian Arthritic and Rheumatism Society.

DIXON — In Victoria, on April 4, 1972, Mr. Joseph Dixon, of 438 W. Obed Road, aged 82 years, born in Lakeside, England, a resident of this city for the past 20 years. He is survived by his loving wife, Jane, at the residence. Funeral service in McCall Bros. FLORAL CHAPEL, Johnson and Vancouver Streets, on Thursday, April 6, at 10:30 a.m., cremation.

CLASSIFICATION INDEX

VITAL STATISTICS
1 Births
2 Card of Thanks
3 Deaths and Funerals
10 Funeral Directors
Y In Memoriams

NOTICES
14 Announcements
16 Catering, Banquets and Reception Rooms
18 Coming Events and Meetings
20 Lost and Found
11 Monuments
18 Places to Visit
17 Restaurants

EMPLOYMENT
25 Female Help Wanted
21 Male Help Wanted
23 Male or Female Help Wanted
29 Situations Wanted Female
39 Situations Wanted Male
31 Situations Wanted Male or Female
27 Teachers Wanted

BUSINESS SERVICES AND DIRECTORY
36 Business Service and Directory

PERSONAL SERVICES
33 Bands, Musicians and Orchestras
40 Business Personals
43 Dancing
42 Education
71 Music Teachers
39 Personals
32 Trade Schools
38 Travel

MERCHANDISING
83 Aircraft
117 Antiques
78 Bicycles
80 Boats and Marine
65 Building Supplies
93 Cameras, Supplies and Photo Finishing
127 Chicks, Poultry, Hatching Eggs, Supplies
135 Farm Implements
12 Florists
60 Fuel
97 Furniture
120 Garden Supplies
99 Groceries, Meat and Produce
138 Heavy Equipment and Machinery
128 Livestock, Supplies and Events
100 Miscellaneous for Sale
103 Miscellaneous Wanted
109 Miscellaneous to Rent
77 Motorcycles
79 Musical Instruments
125 Pets and Supplies
96 Ranges, Stoves and Furnaces
92 Sporting Goods
115 Swaps
63 Timber
98 TV, Stereo, Radio Sales and Service
112 Wanted to Rent, Miscellaneous

AUTOMOTIVE
164 Auto Body Work and Painting
162 Auto Repairs, Service and Towing
168 Campers and Trailers
166 Cars and Trucks Wanted
150 Cars for Sale
151 Foreign, Import and Sports Cars
169 Mobile Homes and Parks
149 New Car Directory
160 Parts, Accessories
158 Tires
154 Trucks and Buses
156 U-Drive and Auto Washing

ACCOMMODATION
185 Convalescent and Rest Homes
175 Hotels
178 Summer Resorts
181 Tourist Accomodation

RENTAL
201 Apartments to Rent, Furnished
200 Apartments to Rent, Unfurnished
203 Apartments Wanted
206 Duplexes to Rent
207 Duplexes Wanted to Rent
202 Furniture to Rent
215 Halls, Warehouses, Stores and Offices to Rent
197 Housekeeping Rooms to Rent
199 Housekeeping Rooms Wanted
211 Houses to Rent, Furnished
210 Houses to Rent, Unfurnished
212 Houses Wanted to Rent
190 Room and Board
191 Room and Board Wanted
193 Rooms to Rent
194 Rooms Wanted

FINANCIAL
185 Automobile Financing and Insurance
233 Mortgage Loans and Insurance
234 Mortgages for Sale
230 Personal Loans and Insurance
235 Wanted to Borrow

REAL ESTATE
280 Acreage for Sale and Wanted
240 Business Opportunities
241 Business Opportunities Wanted
300 Churches
247 Commercial or Industrial Properties
258 Condominiums and Townhouses
255 Country Homes and Properties
270 Exchange Real Estate
299 Farms for Sale and Wanted
265 Garages for Sale, Rent, Wanted
292 Gulf Islands Properties
230 Houses for Sale
245 Houses Wanted to Buy
295 Listings Cancelled
248 Listings Wanted
271 Lots for Sale
294 Mainland and Out of Province Properties
273 Property for Sale
274 Property Wanted
244 Revenue Property
245 Revenue Properties Wanted
285 Up-Island Properties
256 Waterfront Properties

NOTICE OF COPYRIGHT
Full, complete and sole copyright in any advertisement produced by Victoria Press Ltd. is vested in, and belongs to, Victoria Press Ltd.; provided, however, copyright IN THAT PART AND THAT PART ONLY of any such advertisement consisting of illustrations, borders, signatures or similar components which is, or are, supplied to Victoria Press Ltd. by the advertiser in the form of engravings, matrices, casts, etc., and incorporated in said advertisement shall remain in and belongs to the advertiser.

5 DEATHS AND FUNERALS

FLETCHER — In Victoria, B.C., on April 4, 1972, T. Harrison Fletcher, age 95 years. Born in York, England, and a resident of Victoria for the past 43 years, late residence 4207 Torquay Drive. He leaves nieces and nephews in England; sister-in-law, Mrs. W. J. Saunders, Victoria; three nieces in Victoria, Mrs. Rae Baker, Mrs. Keith O. Henderson, Mrs. Walter F. Putt, and a nephew, Douglas Saunders, in Kingston, Ontario. Mr. Fletcher was a longtime member of the Centennial United Church. Service will be held in the Thomson and Irving Funeral Chapel on Thursday, April 6, 1972, at 1:30 p.m., with Rev. J. Travis officiating, followed by cremation. Flowers gratefully declined. Those so desiring may make donations to The Gideon Bible Society.

FRY—In Victoria, on April 3, 1972, Mrs. Donna Louise Fry, aged 30 years, of 4030 Zinnia Road, born in Vancouver, B.C., and resided here for the past 27 years. She is survived by her husband, Victor Donald Fry; her parents, Mr. and Mrs. Jack Bath, of Squamish; her sister, Mrs. Toni Reese, of North Vancouver; her grandparents, Mr. and Mrs. G. E. Bath, of Victoria, and Mrs. E. Davison, of Victoria. Funeral service at McCall Bros. FLORAL CHAPEL, Johnson and Vancouver Sts., on Friday, April 7, at 2:00 p.m. Interment at Royal Oak Burial Park.

GILLESPIE — Suddenly on April 3, 1972, Malcolm Gerrard Gillespie, aged 52 years. Survived by his wife, Mildred; father, George Henry Gillespie, Cowichan Lake; a sister, Mrs. Lucille Hemmingson, Chemainus; brother, George Gillespie in Toronto; nieces, nephews, aunts and uncles in Victoria. Funeral service in HAYWARD'S FUNERAL CHAPEL, Thursday, April 6, at 3:30 p.m., Archdeacon A. E. G. Hendy officiating, cremation. Flowers gratefully declined.

GODDARD — Janice Dorothy, age 38, (nee Vigel), passed away suddenly in Calgary, April 2. She leaves to mourn her loss, her loving husband, Neil, in Edmonton; two daughters, Cindy and Bettina; her mother and father in Victoria, Ken and Bessie Vigel; two brothers, Douglas and Richard; one sister, Lois Evans, in Nitro, Quebec. Funeral services from Chapel of Chimes, 10179 - 108 Street, Edmonton, on Wednesday, April 5.

GOODRIDGE — Suddenly in Victoria on Friday, March 31, 1972, Mrs. Sarah Goodridge of 910 Pershing Rd. Survived by her sister, Miss Elizabeth Bowen and Mrs. Emily Gendron, both of Edmonton. Also nieces and nephews. Funeral service at McCall Bros. FAMILY CHAPEL, Johnson and Vancouver Sts., on Friday, April 7, at 1:15 p.m. Followed by cremation. (Flowers gratefully declined.)

GREEN — In Victoria, B.C., on April 3, 1972, Miss Kate Green of 3223 Santa Clara Ave., Victoria, B.C., born in Norfolk, England, on December 9, 1877. She is survived by five brothers, Herbert in Victoria; Raymond in England; Harold in Victoria; Ethel in Seattle; and Ivan in Victoria. A private service at McCall Bros. FAMILY CHAPEL with The Rev. E. W. McQuarrie officiating (Flowers gratefully declined.)

HARRIS—At Royal Jubilee Hospital, Victoria, B.C., on April 4, 1972, Mr. William B. Harris, M.B.E., aged 59, a native son. Beloved husband of Elaine, No. 916 - 701 Esquimalt Road, and father of R. W. (Rob) Harris, Victoria and D. H. (Buzz) Harris, Powell River, B.C. He also leaves his daughters-in-law, Donna and Judy, and grandchildren, Todd and Troy, Shannon and Blake. He also leaves to mourn his passing, his sister, Margaret and brother-in-law, Mr. and Mrs. Jack Akins; his aunt, Mrs. H. W. (Ethel) Wilders, of Sidney; mother-in-law, Mrs. R. H. Lyttle of Sooke; brother-in-law and his wife, Mr. and Mrs. David Lyttle of Victoria; his sister-in-law and her husband, Mr. and Mrs. E. Beidt of Enderby, B.C.; nieces and nephews, aunts and cousins on the mainland. Mr. Harris served on the C.P.R. vessel Princess Margurette in the Mediterranean in the Second World War. He was a Marine Engineer in the Coast Guard until his retirement in January 1972 and was a member of the Canadian Legion, Britannia Branch, Pacific Command No. 7. Family service in McCall Bros. Chapel, Johnson and Vancouver Streets, on Friday, April 7, at 3:30 p.m., with the Rev. B. Malloy officiating. Cremation. (Flowers gratefully declined. Those so desiring may contribute to the Canadian Cancer Fund, 857 Caledonia Avenue, or the Diabetic Association, P.O. Box 672, Victoria).

INGRAM—At the Veterans' Hospital on April 3, 1972, Alfred John W. Ingram, in his 82nd year, of 2440 Old West Road; born in Essex, England, and a resident of Victoria since 1945, formerly of Winnipeg. He is survived by his wife, Ethel; one son, A. R. Ingram of Winnipeg; two daughters, Mrs. Mary Burron of Winnipeg and Mrs. R. (Jean) Bourque of Santa Maria, California; eight grandchildren; one great-grandchild; one brother, Herbert, in England. He served in the First World War with the C. E. F. and was a life member of the War Amputations Association of Canada. Service in St. Michael and All Angels Church, West Saanich Road on Thursday, April 6, at 3:30 p.m., with the Rev. W. Hill officiating, followed by cremation. (Flowers gratefully declined.) McCall Bros. Funeral Directors in charge of arrangements.

JOHNSTON — Peter Johnston at Cowichan District Hospital on March 31, 1972. Born in Scotland, age 68. He leaves his wife, Amy, at home; 2 sons, John and Rowan; 3 daughters, Mrs. Gail Parkhouse, Port Moody; Mrs. Nora Putnam, Toronto; and Mrs. Diane Thomson, Victoria. Also his father; 3 sisters, Mrs. L. Little, Mrs. K. Findley, Mrs. R. Gervan and 12 grandchildren. Private funeral. Cremation. No flowers please.

LEE — At Sidney, B.C., on March 31, 1972, Mrs. Jean Lee, aged 47 years. Born in Canton, China, and had been a resident of Sidney, B.C., for the past two years, residing at 9260 Creesewell Road. Survived by her husband, Joe, daughters, May, Cindy and Elaine, sons, Michael and Wayne, all at home, and son, Robert, Vanderhoof, B.C. Service will be held in the Sands Mortuary Limited "Memorial Chapel of Chimes" on Thursday, April 6, 1972, at 1:00 p.m., Rev. C. K. Choy officiating. Interment in Royal Oak Burial Park.

MARGETTS — On April 4, 1972, in Queen Victoria Hospital, Robert Townley Margetts, 1390 Lands End Road, Sidney, aged 74 years. A native son of Victoria, he was predeceased by his wife, Pansy Maud, in 1942, and is survived by his son, Walter; a daughter, Mrs. R. Hugh (Doreen) Lyle of Victoria; two sisters, Mrs. Eva Macdonald, Vancouver, B.C., Mrs. Hilda Heath, Victoria; five grandsons and four granddaughters. Funeral service in HAYWARD'S FUNERAL CHAPEL Friday, April 7, at 10:30 a.m. Cremation, Canon Thomas Bailey officiating.

McKAY—Ena W. (nee Hancock), age 75, suddenly on March 24, 1972, in Oakland, California. Native daughter of Saanich, B.C., resident of California for 51 years. Beloved wife of the late Robert M. McKay. She leaves two daughters, Roberta M. Levy and Lois Demarkesy of San Leandro, California; 11 grandchildren; three great-grandchildren, all of California; twin brothers, Arthur C. Hancock, Lake Cowichan, B.C., and George C. Hancock, Colwood, B.C., and nieces and nephews. Funeral services were held Tuesday, March 29, 1972 in Oakland, California, U.S.A.

5 DEATHS AND FUNERALS

MEIKLE — Passed away suddenly while holidaying in Everett, Wash., on Saturday, April 1, 1972, Mr. MacKay Meikle of 1929 Rummymede Ave., Victoria, B.C., aged 82 years. He is survived by one daughter, Miss Jean Meikle, Victoria; and one son, Commander Kenneth Meikle, Ottawa. Also five grandchildren and a daughter-in-law, Margaret Meikle, all of Victoria; six sisters, Mrs. Charles (Tilley) Brown, Victoria, Mrs. J. (Carrie) Kerr, Saskatchewan, Mrs. Al (Mary) Rylands, Vancouver, Mrs. W. (Anna) Pelland, Port Alberni, Mrs. A. (Edith) McKeechie, Nanaimo, and Mrs. G. (Dorothy) Bathers, of Everett, Wash.; three brothers, Bert, of Victoria, Phillip, of Vancouver, and Richard, of Qualicum Beach; several nieces and nephews; his mother-in-law and brother-in-law, Mr. and Mrs. A. Hainwood, of Victoria. Mr. Meikle was a lover of sport fishing. He served with the R.C.N.R. overseas during Second World War. Funeral service at McCall Bros. MAIN CHAPEL, Johnson and Vancouver Sts. on Thursday, April 6, at 2:15 p.m., with Rev. J. A. Roberts officiating. Interment at Royal Oak Burial Park. (Flowers gratefully declined. If desired, friends may make donations to the Cancer Fund, 857 Caledonia Ave., Victoria, B.C.)

NEWTON—At Central Butte, Saskatchewan, on April 3, 1972, Mr. John Lewis Newton, aged 86 years; born in Huntingdon, England, late residence, Central Butte, Sask. He leaves his loving wife, Jean, at home; daughters, Mrs. Kathleen Sinnott, Esquimalt, B.C., Mrs. Jean Chapman, Central Butte, Sask., Mrs. Ada Miller, Riversburst, Sask. and Mrs. Marjorie Hurtig, Central Butte, Sask.; sons, John, Thomas, Christopher and William of Central Butte, Sask.; 33 grandchildren; five great-grandchildren; his brother and sister. Service will be held in the St. Mary's Anglican Church, Saanichton, B.C., on Friday, April 7, 1972, at 3:00 p.m., Rev. D. Foster officiating. Interment in the Hatley Memorial Gardens. Arrangements by the Sands Funeral Chapel of Roses, Sidney, B.C.

NEX—In Victoria, B.C., on April 1, 1972, Mr. Sidney Allan Nex, age 59 years, of 342 Island Highway. He is survived by his wife Marjorie; one son, Douglas; three grandchildren, all of Victoria; six sisters, Mrs. Charles (Tilley) Brown, Victoria, Mrs. J. (Carrie) Kerr, Saskatchewan, Mrs. Al (Mary) Rylands, Vancouver, Mrs. W. (Anna) Pelland, Port Alberni, Mrs. A. (Edith) McKeechie, Nanaimo, and Mrs. G. (Dorothy) Bathers, of Everett, Wash.; three brothers, Bert, of Victoria, Phillip, of Vancouver, and Richard, of Qualicum Beach; several nieces and nephews; his mother-in-law and brother-in-law, Mr. and Mrs. A. Hainwood, of Victoria. Mr. Nex was a lover of sport fishing. He served with the R.C.N.R. overseas during Second World War. Funeral service at McCall Bros. MAIN CHAPEL, Johnson and Vancouver Sts. on Thursday, April 6, at 2:15 p.m., with Rev. J. A. Roberts officiating. Interment at Royal Oak Burial Park. (Flowers gratefully declined. If desired, friends may make donations to the Cancer Fund, 857 Caledonia Ave., Victoria, B.C.)

PENDER—William Ustick Pender in his 84th year born in Falmouth, Cornwall, Eng., May 1, 1887, and dearly beloved husband of Marian, at Jubilee Hospital, April 3, 1972. Survived also by his son, Arthur Benjamin, of Chemainus; two daughters, Mrs. G. L. Henshaw of South Pender, Mrs. O. Christy of Fort Lewis, Washington. Served overseas in the First World War with the Imperial forces, and with the Veteran Guard of Canada in the Second World War. Funeral service at St. Peter's Anglican Church, Thursday, April 6, at 2 p.m., Rev. H. M. B. Gilbert officiating, cremation. Flowers gratefully declined. Heyward's Funeral Chapel in charge of arrangements.

TOWNSEND — At Sidney, B.C., on April 1, 1972, Mrs. Florence Townsend, age 76 years. Born in Congleton, Cheshire, England, and had been a resident of Sidney, B.C., for the past 36 years, late residence, 2048 Bazan Bay Road. Survived by her husband, Edmond (Tony), at home; brother, John Booth, Parksville, B.C.; niece, Mrs. W. T. (Audrey) Wheeler, North Vancouver, B.C.; nephew, Joseph Booth, Powell River, B.C.; several nieces and nephews in England. The late Mrs. Townsend was a longtime member of the Holy Trinity Anglican Church, Parksville Bay, B.C. Service will be held in the Holy Trinity Anglican Church, Parksville Bay, B.C., on Thursday, April 6, 1972, at 1:00 p.m., Rev. Dr. A. W. R. Bentley officiating. Cremation. Flowers gratefully declined. Arrangements by the Sands Funeral Chapel of Roses, Sidney, B.C.

WILSON—At the residence, 515 Mount View Avenue, Colwood, Mr. James Wilson, aged 57 years. He is survived by two aunts, Mrs. J. W. Duthie, Hamilton, Ont., and Mrs. Isobel Moore of Victoria; also cousins. Service in McCall Bros. Chapel, Johnson and Vancouver Streets on Thursday, April 6, at 11:30 a.m., with the Venerable Archdeacon H. J. Jones officiating, followed by cremation. (Flowers gratefully declined. If desired, friends may donate to the Heart Fund, 620 View Street.)

YOCKEY — At the Veterans' Hospital on April 3, 1972, Mr. Donald Bennett Yockey, of 2790 Spencer Road, Langford, B.C. Born in Smithland, Iowa, on May 31, 1900, moved to Prince Albert, Sask., in 1912 and was educated at Prince Albert College, farmed in Lily Plain District and served in the First and Second Wars. He joined the Saskatchewan Penitentiary Service in 1945 and was Assistant Farm Instructor when he retired to Victoria, B.C., in 1965. He then served with the Canadian Corps of Commissionaires for a short time. Beloved husband of Dorothy, he also leaves his son, Bruce, Vancouver, B.C.; daughters, Mrs. Gerald (Doris) Broderick and Mrs. Keith (Beulah) Broderick, Richmond, B.C., Mrs. Fred (Mona) Fertin, Edmonton, Alta., Mrs. George (Julia) Ayotte, Victoria, B.C., and Mrs. Stewart (Shirley) Beebe, Richmond, B.C.; brothers, Lewis, Carlton, Arthur and Claude Yockey, all of Prince Albert, Sask. and district; sisters, Mrs. Theodore (Vesta) Massey, Victoria, B.C., Mrs. William (Hester) Bruce, Lily Plain, Sask.; 16 grandchildren; two great-grandchildren. Service will be held in the Sands Funeral Chapel of Heather, Colwood, B.C., on Thursday, April 6, 1972, at 3:00 p.m., Rev. Henry Silvester officiating, interment in Hatley Memorial Gardens. Flowers gratefully declined. Those so desiring may contribute to the Canadian Cancer Fund, 857 Caledonia Avenue, Victoria, B.C.

8 CARDS OF THANKS

We wish to express our sincere thanks and appreciation to our many friends and relatives who were so kind to us during our recent bereavement in the loss of our husband and father.
Special thanks to Reverend Father LaHaye, Dr. R. T. W. Nash, Nurses Mrs. Daniel and Mrs. Thompson, Mr. Sydney Pickles and Saanich Fire Department. —Mrs. G. F. Button and family.

We wish to thank our many friends and relatives for the beautiful flowers, cards and donations. Also to the Royal Jubilee Hospital union Local 180, My co-workers of the Erie Martin Institute for their donations to the Cancer Society on behalf of my dear husband and father, Andre Remillard. —Mrs. Marjory Remillard and family.

Mr. and Mrs. K. Ladisig wish to thank everyone who attended the funeral of their son Karl Wolfgang at Our Lady of Assumption, on Friday, March 24, 1972. Special thanks of appreciation to CKDA Radio.

BUY SELL TRADE through CLASSIFIED

9 IN MEMORIAM

MORRY—In memory of our loving son Ronald Victor who passed away suddenly 7 years ago.
Our lips cannot tell how we miss him,
Our hearts cannot tell what to say,
God alone knows how we miss him
In a home that's lonesome today.
Somewhere our love we shall meet again.
—Loving Dad and Mum.

PERRON — Margaret Ann Perron, April 4, 1970.
In loving memory of a dear Mother, Grandmother and Great-grandmother.
—Always remembered, The Family.

ROSS — In loving and cherished memory of our beloved son and brother, Morville Donald Ross, who passed away April 4, 1964.
We think of his sayings,
and treasure his smile,
We know he's not lost,
only gone for a while.
We keep in our memory
the love of the past,
For deep in our hearts
it will always last.
—Ever remembered, ever loved, sadly missed by his loving Dad and Mom, Dorothy and Ted O'Donnell and Family.

SEKKEMO—In loving memory of our dear son and brother, Soren M. Sekkemo, who passed away April 5, 1969.
Ever in our hearts, dear son,
As you'll always be.
—Sadly missed by Fred, Rick and Mom.

10 FUNERAL DIRECTORS

McCALL BROS.
Funeral Chapels
1400 Vancouver Street
385-4465 — 385-4466 — 385-4467
Recommended by so many to relatives and friends . . . the Name is Assurance.

WEDNESDAY
ROYLE, Mrs. Hazel Arlene
PRAYERS
8:00 p.m.—FLORAL CHAPEL

THURSDAY
ROYLE, Mrs. Hazel Arlene
MASS
10:00 a.m. ST. ANDREW'S CATHEDRAL
DIXON, Mr. Joseph
10:30 a.m.—FLORAL CHAPEL
WILSON, Mr. James
11:30 a.m.—FLORAL CHAPEL
MEIKLE, Mr. MacKay
1:15 p.m.—FLORAL CHAPEL
NEX, Mr. Sidney Allan
3:15 p.m.—FLORAL CHAPEL
INGRAM, Mr. Alfred John
3:30 p.m.—ST. MICHAEL AND ALL ANGELS' CHURCH

FRIDAY
GOODRIDGE, Mrs. Sarah
1:15 p.m.—FAMILY CHAPEL
PRY, Mrs. Donna
2:00 p.m.—FLORAL CHAPEL
HARRIS, Mr. William B.
3:30 p.m.—FLORAL CHAPEL

PRIVATE SERVICE
GREEN, Miss Kate

PRIVATE CREMATION
CHONG, Mr. Chow Kwai
COOPER, Mrs. Maude

WE CARE
Four Chapels Dedicated to Service. Sensible Prices.

SANDS MORTUARY LTD.
"Memorial Chapel of Chimes", 1803 Quadra, Victoria, B.C.
388-5155 - 388-5156 - 383-7511

SANDS
"CHAPEL OF ROSES"
9638 Fourth St., Sidney, B.C.
656-2932

WESTWOOD
"CHAPEL OF FLOWERS"
(SANDS)
No. 1, Newcastle Ave., Nanaimo, B.C. - 753-2032

SANDS
"CHAPEL OF HEATHER"
317 Goldstream Ave., Colwood, B.C. - 478-3821

Independent, Family Owned and Controlled. Sands since 1912.

HAYWARD'S CHAPEL
Ready to carry out the family's wishes, quietly, sympathetically, with efficiency and dignity.
386-3505
734 Broughton St.
REGINALD HAYWARD MGR.

THOMSON & IRVING
Funeral Chapel
Est. 1906 — Formerly of Winnipeg
A Dignified and Understanding Service at Moderate Cost
PRE-NEED AT NEED SHIPMENTS
1625 Quadra St. Phone 384-5613

CHAPLIN'S FUNERAL CHAPEL
1155 Fort Street
Independently owned and operated. Offering dignified funeral service within the means of all.
384-5512 384-5626

FIRST MEMORIAL SERVICE
Undertakers for the Memorial Society of B.C. — 384-7041

11 MONUMENTAL

STEWART MONUMENTAL Works Ltd.
ESTABLISHED 1896
Memorial of Distinction
Marble fireplace and tabletops
1403 May St. 384-3452

MORTIMER'S MONUMENTS
ESTABLISHED 1877
"The Finest in Craftsmanship"
633 DAVID ST. 383-6421

12 FLORISTS

REAL FLOWERS FADE but THE MEMORY LASTS
Funeral Flowers expertly designed
WOODWARD'S FLORISTS
635 Fort 384-8514

15 COMING EVENTS AND MEETINGS

LONDON BOXING AND ATHLETIC CLUB
BINGO
Every Wednesday, 7:30 p.m.
CLUB TANGO
1037 View St.
FREE ADMISSION
All cards 25c each
Good Prizes
One at $200
One at $100
All good neighbors
DOOR PRIZES
Plus
20 STEAKS
5 Extra Cards
25c Per Card
Free Bus and Parking
Everyone Welcome
Help Youth Sports
Soccer, Hockey, Lacrosse
Softball, Baseball, Etc.
AT NO COST TO BOYS

THIS WEEK THE TEE CEE
Features
Mother Troll—Mon., Tues.
Just us—Wed.
Country Chrome—Thurs.
Wanderers—Fri.
Pagan Blue—Sat.

15 COMING EVENTS AND MEETINGS

HORNETS-MUSTANG FOOTBALL BINGO
Tonight 7:30 p.m.
All Good Cash Prizes
Plus $25, $50 and $100 Games
5 Extra Games
The More That Plays The More It Pays!
O.A.P. Hall
1600 Government

PARISH BINGO
Parish Hall, Langford
758 GOLDSTREAM AVE.
TUESDAY — 8 P.M.
15 GAMES
Free Admission 5c card
Minimum Prize $25
7th Game — $50
One Final Game
FULL Card
$100 Prize

BAZAAR, APRIL 8, 10 TO MID-afternoon, Point Ellice House, 2616 Pleasant St. All proceeds to go to David Anderson's fund for U.S. legal action. Donations for the bazaar can be left at Point Ellice House or Mrs. Perry's, 498 Gorge Road, W. 386-1644.

RUMMAGE SALE
Saturday, April 8, at St. John's Hall, Balmoral entrance, sponsored by St. Dunstan's A.C.W. Dough-nuts and coffee 10:30 a.m.

RUMMAGE SALE, APRIL 5, Wednesday 10 a.m., St. Christopher Hall, corner Tillicum-Carey. everyone welcome. Coffee 5c.

20 LOST AND FOUND

LOST: BLACK WHITE AND orange female cat, vicinity Shelbourne and Bay, march 29. Reward, 383-3429.

LOST — THURSDAY EVENING at Swartz Bay in passenger-pick-up area. Student violin in black case, marked UBC. 592-4071.

REWARD. LOST 6-MONTH-OLD Pomeranian, "Tiger," from 1222 Goldstream Avenue, April 1st, gold coloured. 478-3668.

LOST: SILVER CROSS WITH 3 affected smaller crosses. Reward. 598-1885.

FOUND ON SOOKE ROAD, 6-month-old beagle-labrador cross male. Gold colour. Details. 479-4343.

LOST: SOUTH FAIRFIELD area, white with brown spots, Brittany Lab Cross. 388-7796.

LOST: CHIHUAHUA, PRINCESS, tan colored, large ears. Blacas Drive area, April 2. 480-1420.

LOST — INDIAN SWEATER BETWEEN 4 Mile Hill and Thetis Lake cut-off. 384-3706 after 5 p.m.

LOST — BROWN PLASTIC ALLIGATOR PURSE, Byron — San Pedro area. 477-2397, or 592-5423.

LOST — SET OF KEYS. PHONE 383-2367. Reward.

LOST YOUR PET? HOMES wanted, found. SPCA, 386-4627.

HAVE YOU LOST YOUR CAT? Homes wanted. CPL, 598-5731.

21 MALE HELP WANTED

ADVERTISEMENTS IN THIS CLASSIFICATION MUST COMPLY WITH THE BRITISH COLUMBIA HUMAN RIGHTS ACT SEE COLUMN 1

TRAVEL—OPPORTUNITY
High school graduates, recent drop outs, neat, alert, sincere. Immediate employment. No experience necessary. Must be free to start immediately. Transportation furnished. Can earn $100-$200 weekly. Comm. and bonuses. Circulation promotion. Apply in person to Mr. Auteri, Imperial Inn, 1 to 3 p.m. to 12 noon Wednesday and Thursday only.

$30,000
INTERNATIONAL MANUFACTURING CO. requires part-time and full time personnel. Management positions available. Full training provided. Serious applicants only. For appointment call 384-6911, 4-6 p.m.

POWER-VAC OPERATOR REquired by Victoria Company. Knowledge of heating boilers, warm air furnaces and heating systems required. This is a permanent position and offers good future in growing business. Reply in confidence to Victoria Press, Box 412.

A YOUNG, IMAGINATIVE, ENergetic man is wanted for a position in the field of trade. Must have Grade 12, University, and previous experience in the sales and promotion areas of radio or asset. Send personal and job experience information to No. 108, 1650 Poplar St., Victoria.

DOWNTOWN MEN'S STORE REquires boy or man for general store duties. Start at $1.25 per hour. State References, experience, age and any other particulars in own handwriting to Post Office Box 458, Victoria.

AGENTS TO SELL TAILORED-to-measure clothes direct to wearer. Full or part-time. Free suit bonuses. Experience not necessary. Rodney Tailoring Company, Dept. D, Box 3018, Montreal.

DUE TO THE NUMEROUS REplies to our ad for cleanup man, we wish to thank all those who applied. The position has now been filled. Peter Pollen Ford Sales Ltd.

OFFICE CREDIT MANAGERS
M.C.I. preferred. Salary commensurate with experience. Liberal fringe benefits. Lower mainland and Vancouver Island. Victoria Press Box 399.

FULL-TIME SHORT ORDER cook, 5 nights weekly, Friday and Saturday off. Salary range, $380 - $425 monthly. Mr. Lock, 384-9547.

REQUIRE IMMEDIATELY, 2 general automotive mechanics with B.C. papers. M.S.A. and other benefits. Contact Ron Giles at Suburban Motors.

CERTIFIED MECHANIC REquired for 3-bay service station located on Hillside. Salary plus commission. Phone 386-2333 or call at 1625 Hillside.

YOUNG CLEAN BAKERY HELPer, only willing and hard working person need apply. Phone 385-3247 after 4 p.m.

EXPERIENCED COOK FOR POPular dining room, must be knowledgeable in meal preparation. Permanent position. 383-4144.

FRAMING FOREMAN REquired for Duncan and Victoria jobs. Non-union. Victoria Press Box 415.

WANTED NIGHT AUDITOR, EXperienced in N-Cash machine operation. Call 386-2951 between 1 p.m. and 8 p.m.

FULL-TIME MOTORCYCLE MEchanic, some retail experience helpful. Apply in person, 3280 Douglas.

MAINTENANCE MAN REquired, over 45, $90 weekly. Apply in person 1 p

YOUR HEALTH: Dr. Walter Alvarez

Difficulties With Snoring

Every so often a husband or, more frequently, a wife, has told me that unless a cure could be found for the spouse's snoring, the marriage was going to break up. Some years ago, in the Reader's Digest, the well-known columnist Abigail Van Buren said that she suspected that more people were sleeping apart because of snoring than because of all other reasons combined.

Dr. Marcus H.Boulware, Ph.D., a professor of speech pathology, wrote a splendid 50-page paperback book, "The Riddle of Snoring." He said there are at least 186 anti-snoring devices patented in the United States. Other writers say there are more than 300 such devices — which certainly shows how desperately interested many persons have become in curing snoring. Dr. Boulware tells how in London a bride of 17 days went into court to complain that because of her new husband's snoring, she could get no sleep and wanted a divorce.

Miss Van Buren told of the many complaints about snoring that she had received in the mail. One woman said that her husband snored like a tug-boat and she could not remember when she had had a good night's rest. Another woman said that for nine years she had endured the "most unbelievable racket." One letter said, "My husband not only snores, he grunts, groans and hollers." One woman said that her husband "snores and grinds his teeth." Another said that her husband did not just snore; "it's a combination of things he does with his nose, throat and teeth."

Unfortunately, few of the experts who have spent much time and effort studying the phenomenon, agree on the causes of snoring.

Some observations suggest that snoring can be due to breathing through the mouth or breathing while laying on the back. Some success in stopping snoring has been reported by men who have strapped up the lower jaw with a band going under the chin and over the scalp.

Operations removing tissue from the uvula (the piece of fleshy tissue that hangs down at the back of the throat), the soft palate, the tonsils or the posterior pillars (two pillars of muscle covered with mucuous membrane in back of the tonsils) do not always rid the snorer of his trouble. This fact strongly suggests that abnormalities in these tissues seldom are the cause of the snoring. A number of students of snoring concluded that it is likely to be due to unusually deep sleep. A few men, however, disagreed with this idea.

I suspect that the simplest solution is for a couple to sleep in separate rooms, but even this may not work because Dr. Boulware says that some men snore so loudly that they can be heard in an adjoining room.

TV PROGRAM LISTINGS

EVENING

CBUT—2 Vancouver	KOMO—4 Seattle	KING—5 Seattle	CHEK—6 Victoria	KIRO—7 Seattle	CHAN—8 Vancouver	KCTS—9 Seattle	KTNT—11 Tacoma	KVOS—12 Bellingham	KTVW—13 Tacoma

6 P.M.
2—Bob Switzer
4—News
5—News
6—Hockey continued
7—News
8—Hockey
9—Business Management
11—Wild Wild West
12—Perry Mason
13—Miracles

6:30 P.M.
2—Hourglass
4—News
5—News
6—Hockey continued
7—News
8—Hockey
9—Book Beat
11—Wild Wild West
12—News
13—Travel Film

7 P.M.
2—Hourglass
4—Survival
5—Truth or Consequences
6—TBA
7—Medical Centre
8—Hockey
9—Interview
10—Community Pets
11—Jeannie
12—Lucy
13—Bob Corcoran

7:30 P.M.
2—Singalong Jubilee
4—This Is Your Life
5—Primus
6—Sports Week
7—Medical Centre
8—To Be Announced
9—Scientists
10—Tomorrow Today
11—Dragnet
12—Movie: The Pigeon
13—Bob Corcoran

8 P.M.
2—Movie: The Big Knife
4—Eddie's Father
5—Adam 12
6—Green Acres
7—Mannix
8—Movie: Heroes of Telemark
9—A Public Affair—Election '72
10—All About Curling
11—Merv Griffin
12—Movie continued
13—Insight

8:30 P.M.
2—Movie continued
4—ABC Comedy Hour
5—Mystery Movie
6—Hogan's Heroes
7—Mannix
8—Movie continued
9—This Week
10—Project Travel
11—Merv Griffin
12—Movie continued
13—Behind the Wheel

9 P.M.
2—Movie continued
4—ABC Comedy Hour
5—Mystery Movie
6—Medical Centre
7—Movie: House of Cards
8—Movie continued
9—Vibrations
10—Nature's Best
11—Black African Heritage—Special
12—Medical Centre
13—Behind the Wheel

9:30 P.M.
2—Movie continued
4—Persuaders
5—Mystery Movie
6—Medical Centre
7—Movie continued
8—Movie continued
9—Vibrations
10—B.C. Trails
11—Special continued
12—Medical Centre
13—Comedy Time

10 P.M.
2—Movie continued
4—Persuaders
5—Night Gallery
6—Randall-Hopkirk
7—Movie continued
8—Movie continued
9—Soul!
10—B.C. Trails
11—Honeymooners
12—The Saint
13—Patterns for Living

10:30 P.M.
2—Once Upon A Time With Felix
4—Bewitched
5—Night Gallery
6—Randall-Hopkirk
7—Movie continued
8—Sports Beat '72
9—Soul!
10—Sunoff
11—News
12—The Saint
13—Horse Racing

11 P.M.
2—News
4—News
5—News
6—News
7—News
8—News
11—Saint
12—Have Gun, Will Travel
13—Telebid

11:30 P.M.
2—News; Forum
4—Dick Cavett
5—Johnny Carson
6—News
7—Movie: Alphabet Murders
8—News
11—The Saint
12—Movie: Alphabet Murders

12 MIDNIGHT
2—Hourglass Forum
4—Dick Cavett
5—Johnny Carson
6—Movie: The Savage
7—Movie continued
8—Movie: TheSavage
12—Movie continued

12:30 A.M.
2—Hourglass Forum
4—Dick Cavett
5—Johnny Carson
6—Movie continued
7—Movie continued
8—Movie continued
12—Movie continued
13—Movie: Devil Riders

ALL TIMES ARE LOCAL

CHANNELS RESERVE RIGHT TO MAKE LAST-MINUTE CHANGES

EARLY THURSDAY

6 A.M.
4—Len Sampson
5—Today
7—J. P. Patches
12—Frisky Frolics
13—Stock Markets

8:30 A.M.
4—News
5—Today
6—University of the Air
7—Captain Kangaroo
8—University of the Air
12—Captain Kangaroo
13—Stock Markets

9 A.M.
4—What Every Woman Wants to Know
5—Telescope
6—Good Morning
7—News
8—Good Morning
9—All About You; Music
12—Lucy
13—Stock Markets

9:30 A.M.
2—Mr. Dressup
4—Move: Roughnecks
5—Telescope
6—Good Morning
7—News
8—Good Morning
9—Spanish Lessons
11—Concentration
12—My Three Sons
13—Stock Markets

10 A.M.
2—Holiday Film
4—Movie continued
5—Sale of the Century
6—Holiday Film
7—Family Affair
8—Yoga
9—Electric Company
11—Mantrap
12—Family Affair
13—Stock Markets

10:30 A.M.
2—Friendly Giant
4—Movie continued
5—Hollywood Squares
6—Friendly Giant
7—Love of Life
8—All About Faces
9—Art Cart; Music
11—Jack LaLanne
12—Love of Life
13—Stock Markets

11 A.M.
2—Sesame Street
4—Galloping Gourmet
5—Jeopardy
6—Yoga
7—Where the Heart Is
8—Jean Cannem
9—Music Lessons
11—Romper Room
12—Where The Heart Is
13—Stock Markets

11:30 A.M.
2—Sesame Street
4—Bewitched
5—Who, What or Where
6—All About Faces
7—Search for Tomorrow
8—Jean Cannem
9—Sesame Street
11—Romper Room
12—Search for Tomorrow
13—Stock Markets

12 NOON
2—Bob Switzer
4—Password
5—Distaff
6—Noon Show
7—News
8—News; Pete's Place
9—Sesame Street
11—Three on a Match
12—Virginia Graham
13—Stock Markets

12:30 P.M.
2—Luncheon Date
4—Split-Second
5—Days of Our Lives
6—Noon Show; Movie
7—As the World Turns
8—Pete's Place; Movie
9—Grammar
11—To Tell the Truth
12—David Frost
13—Stock Markets

1 P.M.
2—Luncheon Date
4—All My Children
5—Doctors
6—Movie: Dirty Game (12:45)
7—Many Splendored Thing
8—Movie: Dirty Game (12:45)
9—Music Lessons
11—Don St. Thomas
12—David Frost
13—Stock Markets

1:30 P.M.
2—Galloping Gourmet
4—Let's Make a Deal
5—Another World
6—Movie continued
7—Guiding Light
8—Movie continued
9—Music; Spanish
11—Laramie
12—David Frost
13—Signoff

2 P.M.
2—Paul Bernard
4—Newlywed Game
5—Return To Peyton Place
6—Movie
7—Secret Storm
8—Movie
9—You and Eye; Books
11—Laramie
12—Secret Storm

2:30 P.M.
2—Dick Van Dyke
4—Dating Game
5—Somerset
6—Victoria Scene
7—Edge of Night
8—What's the Good Word?
9—Books; Images
11—New Zoo Revue
12—Many Splendored Thing

3 P.M.
2—Take 30
4—General Hospital
5—Dinah Shore
6—Take 30
7—Guide To Love
8—Another World
9—Great Decisions
11—Tennessee Tuxedo
12—It's Your Bet

3:30 P.M.
2—Edge of Night
4—One Life to Live
5—Anything You Can Do
6—Edge of Night
7—Dick Van Dyke
8—Anything You Can Do
9—Book Talk
11—Speed Racer
12—What's My Line

4 P.M.
2—Family Court
4—Love, American Style
5—Mike Douglas
6—Family Court
7—Movie: Mister Cory
8—Beat the Clock
9—Sesame Street
11—Flintstones
12—Tennessee Tuxedo

4:30 P.M.
2—Drop-In
4—What's My Line
5—Mike Douglas
6—Drop-In
7—Movie continued
8—NHL: Montreal vs. New York
9—Sesame Street
11—Gentle Ben
12—Funorama

5 P.M.
2—Hi Diddle Day
4—Petticoat Junction
5—Mike Douglas
6—Green Acres
7—Movie continued
8—Hockey continued
9—Electric Company
11—Gilligan's Island
12—Gilligan's Island

5:30 P.M.
2—Get Smart
4—News
5—News
6—Hogan's Heroes
7—Movie continued
8—Hockey continued
9—Mister Rogers
11—Get Smart
12—Perry Mason

RADIO LOG

AM Stations—Victoria: CJVI, 900; CFAX, 1070; CKDA, 1220; Vancouver: CJOR, 600; CBU, 690; CKNW, 980; CKWX, 1130; CHQM, 1320; CKVN, 1410. Seattle: KIRO, 710; KOMO, 1000; KING: 1090. Bellingham: KARI, 550. Port Angeles: KONP, 1450.

FM Stations—Victoria: CFMS, 98.5; Vancouver: CKLG, 96.3; CFQM, 103.5; CBC, 105.7; CBUF, 97.7 (French—6 a.m. to 1 a.m.). Seattle: KLXI, 95.7; KLSN, 96.5; KING, 98.1; KIRO, 100.7; KETO, 101.5. Tacoma: KTNT, 93.7; KLAY, 106.1. Edmonds: KSIQ, 105.3. Bellingham: KERL, 104.3.

Most stations broadcast news bulletins on the hour and on the half-hour at early morning and evening peak periods.

Major Newscasts: CBC-FM, 7 a.m.; BBC News, Monday to Saturday: National news; CFAX, CKDA and CJVI, 8 a.m., 12 noon (noon report), 5:30 p.m. (news hour); Saturday and Sunday, 8 a.m., 12:30 p.m., 6 p.m. and 10 p.m.

TIMES GOOD MUSIC HOUR

7 P.M. — CJVI

An American in Paris, Gershwin; Theme from Exodus, Jan Peerce; If Ever I Would Leave You (Camelott), Jan Peerce; Pops Roundup, Boston Pops Orchestra; Zampa Overture (Herold), orchestra; Maria (West Side Story, Jan Peerce; The Sweetest Sounds (No Strings), Jan Peerce, Piano Concerto No. 21, (Andante-Mozart) Newton Wayland and Boston Pops Orchestra.

DENNIS THE MENACE

"THEY'RE STILL ARGUIN'... LUCKY FOR ME, THEY FORGOT WHAT STARTED IT."

CROSSWORD by Eugene Sheffer

ACROSS
1. Fish sauce
5. Biblical name
9. Turkish officer
13. Girl's name
12. Famous fiddler
14. A fuel
15. Jewish month
16. First, second or third
17. Wapiti
18. Essayist
19. Govt. service
20. Top man (abbr.)
21. Footed vase
23. Slender finial
25. Spenser's — Queene
22. Religious
32. Scottish Gaelic
33. Might be tubeless
34. Squandered
37. Calls
39. Large paddle
40. French river
41. Box
44. Hosiery
46. City in Italia
50. Marble
51. Roman poet
52. Persia
53. Mr. Gershwin
54. Russian river
55. Title
56. Beam
57. Epochs
58. Insect

DOWN
1. Grandparental
2. Spartan queen
3. A cheese
4. Engine need
5. Machine
6. Beverage
7. Expunges
8. June bug
9. Dyer's vat
10. Weather word
11. Inquiries
20. Not bought at a jewelry store
22. Eastern state (abbr.)
24. Greek letter
25. Not many
26. Constellation
27. Letter
29. Stannum
30. Before
31. The law thing
35. Babylonian water god
36. One needing a license
37. Himalayan mammals
38. Informal greeting
41. Agitate
42. Amazon estuary
43. Off
45. Famous ship
47. Algerian seaport
48. Member of the family
49. The dill
51. Madrid cheer

Average time of solution: 26 min.

CAT	SERF		CROW									
OLE	ETUI		LODE									
PELICANS			ABED									
TEACUP			HEN									
	ORE		EAGLES									
CRANE	ART		ARA									
AIDS	RES		TRIG									
PITA	EOS		BAKES									
SERINS			SUM									
	ADS		PLISSE									
BALM	SWALLOWS											
ARAB	BIRE		LAT									
TEDS	ANET		ONE									

Answer to Previous Puzzle

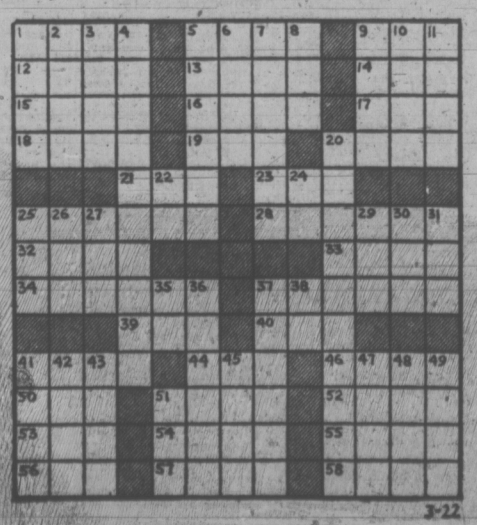

3-22

33 TRADE SCHOOLS

TRAINEES WANTED
IBM Keypunch
Computer programming
N.C.R. machine accounting
Our representative is now testing in the Victoria area. For appointment phone McKay Career Training, 384-0912 or write Victoria Press, Box 425.

33 BANDS, MUSICIANS and ORCHESTRAS

EXPERIENCED GUITARIST AND Bassist wish to join or form band. Don 478-1196.

36 BUSINESS SERVICES AND DIRECTORS

Accounting Service

$ $ $ $ $ $ $ $ $ $ $ $ $
CASH ADVANCES
GIVEN ON
TAX REFUNDS
Bring in T4 Slips
Call First
385-3712
Western Income
Tax Services Ltd.
Ste. 5-631 Fort St., Victoria
$ $ $ $ $ $ $ $ $ $ $ $ $

GET RID OF THOSE ACCOUNTING headaches today. We have a good stock of Aspirins, so let us worry about them for you. We offer a full and complete Accounting and Income Tax Service. Individual or Business. Fast, accurate and reliable service. All work guaranteed. Pickup and delivery if desired. Twenty-four hour telephone service.
SIMKIN ACCOUNTING SERVICE
215-620 View Street, Victoria, B.C.
Telephone 386-7074

TOTAL TAX ACCOUNTING
Business bookkeeping Income Tax Individual, Partners, Corporations. $3.00 AND UP
Open weekdays 9 till 9, Sat. 9-5.
W. A. Brown Public Accountant
612 Johnson 385-8634

QUALIFIED ACCOUNTANT WILL call for data, personal income tax or financial statement preparation. For appointment phone 477-5801.

INCOME TAX RETURNS, shorts only. $3.50. 2723 Scafe Road. 478-5580.

Bulldozers

INTERNATIONAL BULLDOZING Ltd. Loading, hauling, excavating and back filling. Top soil and gravel and fill. Land clearing. House wrecking and demolition. Landscaping. Special low rates.
Phone Ollie 385-1661 anytime.

Books

POOR RICHARD'S USED BOOKS
Bought — Sold — Exchanged
923 Fort. 384-4411, 106 W. Burnside

Carpenters

NO JOBS TOO SMALL
Specializing in cabinets, finishings, renovations and home repair. Free estimates. 24 years experience. References. 388-6193.

GUARANTEED WORKMANSHIP for cabinets, rumpus rooms, alterations, additions, floor and ceiling tile and sundecks. Phone Bob, 386-7845, 383-9680.

CARPENTER, EXPERIENCED, kitchens, basements, stairs, veranda, alterations, repairs. Lower rates. 656-1239.

MANY COST SAVING IDEAS
New construction, additions, repairs. Friendly, courteous service. Len Grover, 478-7674.

REPAIRS, ALTERATIONS AND additions. Reasonable rates. Fast service, free estimates. 477-6858 or 658-8423.

RENOVATIONS, CUPBOARDS, framing, sundecks, bonded roofs, etc. By contract. 478-6267.

BASEMENT TO ATTIC, ONE call does it all. References. Howard, 385-2943.

QUALITY WORK AT REASONable rates. Additions, renovations. Estimates, plans. Glover, 656-3745.

GENERAL REPAIRS, ADDITIONS and alterations. Estimates. G. C. LUNEY, after 6. 477-2470.

KITCHEN CABINETS, VANITIES, very reasonable. Phone 652-2587.

SMALL JOBS MY SPECIALTY
Howie 478-4705

TIRED OF HIGH COST. JIM. 479-3642 or 382-7865.

Carpets and Linoleum

For immediate in-home service for samples and estimates of carpets, linoleum or tile call Eric Williams, 382-5111. No obligation.
Standard Furniture Co.
737 Yates Street

CARPET TREND
SPRING SALE
EXAMPLE:
2-tone nylon shag with heavy rubber backing
5 colours $5.49 sq. yd.
We have the largest variety of floor coverings anywhere.
Langford St. and Skinner St.
IN VIC. WEST
386-7501

CREATIVE INTERIOR DESIGN SERVICE ... Consult our fully-qualified and experienced Interior Design Specialist who will help you co-ordinate your furnishings. 479-7121. MANDEL INTERIORS LTD., Quadra at McKenzie.

INTERIOR - EXTERIOR RENOvations, custom cabinets, ceramic and floor tiles, carpeting, drywalling, sundecks and carports. Fences and bathrooms. Plumbing and wiring. Hourly or contract. Free estimates. 384-9758.

PROPYLON SHAG $9.95 SQ. YD.
2 colors, gold and avocado tones
CUSHIONED VINYL $3.75 SQ. YD.
6 patterns, reg. $4.95 sq. yd.
HOURIGAN'S
CARPETS and LINOS LTD.
715 PANDORA AVE. 386-2401

B & E
FLOOR COVERINGS LIMITED
Carpets, linoleum, tiles, seamless floors, paint and wallpaper. Free estimates. Satisfaction guaranteed. 3974-A Quadra Street. 479-1617.

PARKER JOHNSTON LTD.
1314 Broad Street 382-9181

Catering

QUEEN'S ROOM
Queen Victoria Inn, Victoria's fabulous reception room for wedding receptions, private parties, banquets, etc. Full catering. 386-2812.

Cement

DEGENDT-BIRKETT
All types concrete work. Concrete cutting.
388-4960 385-5020

P AND M CEMENT FINISHING
Concrete placing and finishing. Commercial and Residential. All types. 479-5354.

WEST COAST
CEMENT FINISHING
Diamond Saw Cutting. Free Estimates. 383-5715.

DRAINS — CEMENT — SEWERS
384-8306 Frank Polliano 383-3495

Cleanup Service

LET ME CLEAN YOUR YARD, basement, garage and attic for the usuable articles or bottles or anything you wish to pay me with. I also do excellent gardening, landscaping, tree and hedge trimming. Car removal, house painting, roofing, and general maintenance. Gutter work, residential and commercial daily and weekly disposal service. Also will buy any article of use. Will move anything anywhere for very low fee. No charge for distance. Call "Ollie." 385-1661.

HAVE LARGE TRUCK, WILL clean basements, attics, composts. Gardening and any work you wish done. Very reasonable. Tornado Clean-up. 388-6049.

BASEMENT AND YARD CLEAN-up, hauling, fence repair, lawn mowing. Free estimates. Reasonable rates. 388-4678.

FREE ESTIMATES
Hauling, clean up yards, basements and repair work. Walter Hanson, 386-9618 anytime.

PROMPT AND EFFICIENT clean-up service. Basements, composts, miscellaneous debris. Call Larry, 385-1931.

HAVE TRUCK, CLEAN-UP SERvice and general hauling. 479-8040 after 5.

36 BUSINESS SERVICES AND DIRECTORS

Cleanup Service

$5 MINIMUM CHARGE
Young men with trucks will do yards, basements, composts etc. Roto-tilling, tree removal and moving. Very reasonable — free estimates.
Rick O'Dell, 384-6111, 479-2858
Servewell Services

FAMILY MAN WITH TRUCK needs work. Will do yards, attic. Garage clean-up, also haul away compost, garden refuse. Repair fences, eaves, etc. 478-6054, 478-3567.

NO CHARGE AND UP
Two young responsible men have large truck. Basement, attics, composts, etc. Very reasonable. Butch. 386-7434 daytime 386-8215 evenings.

RUBBISH HAULED AWAY, have a commercial vacuum cleaner. 382-9380.

MOVING, CLEAN-UP, ANYthing, personal rates. 383-0890.

CLEAN-UP SERVICE.
385-0173.

Contractors

SIMPSONS-SEARS
CITATION
KITCHEN CABINETS
Let our planning and design experts plan your "Dream Kitchen." Superbly crafted cabinets in luxurious hardwood finishes. Phone for free no-obligation estimate. When you remodel rely on the experts at SIMPSONS-SEARS
388-9111

W. CAMPELL LTD.
General Contractors
Building Consultants
479-3904

Alterations — Repairs — Cabinets
WILLIAMS, BRAY AND WILLIAMS LTD.
853 CORMORANT ST. 386-7741

WHEN YOU PLAN TO HAVE AN addition, a house or a building, phone Alright Builders. 479-1160.

BRICK, STONE, SLATE, DRAINS and cement. Phone Sam Henson, 592-0395.

FARMER CONSTRUCTION
Design — Renovations
388-5121

RENOVATIONS, TEXTURED ceilings and walls. Work guaranteed. Phone Richard. 592-3793.

G. H. WHEATON LTD.
Repairs — Alterations — 382-2159

LARGE FRAMING CREW AVAILable. 478-6268.

Delivery and Transfer

PICK UP, DELIVERY, ANYtime, anything, personal rates. 383-0890.

Drain Tile Service

WORKMANSHIP GUARANTEED, drain tiles, down pipes, eaves. Repair, replace. 383-9680.

WET BASEMENTS MADE DRY
Free estimates. 598-4551

Draperies

DEL INTERIORS AND MODERNizing. 1006 Russel St. 382-2151.

Dressmaking

DRESSMAKING AND ALTERations. Hem Dresses, $1.50. 385-2743.

Ann's Dressmaking and designing. Alterations and remodelling, reliable, reasonable. 386-9466.

BRIDAL RENTALS, COSTUMES formals dressmaking. 28 Burnside W 385-1542 Fashion Craft Shop.

Electrical Contractors

RESIDENTIAL REWIRING
Electric heating, appliances installed. Hydro financing.
BUCKLE ELECTRIC
479-3941 385-8082

OLDER HOMES REWIRED — NO down payment. We finance through B.C. Hydro Plan.
EDDY'S ELECTRIC — 385-7666

McCOY ELECTRIC
New and Older Homes
Rewiring Expert—Electric Heating
386-0822 or 479-7561 Eves.

Excavating

BACKHOE, FRONT END loader, excavating for septic tanks, sewer systems, driveways, etc. 478-1314.

Fencing

CHAIN LINK FENCING
— Free Estimates —
SIMPSONS-SEARS
388-9111

CHAIN LINK FENCING
D.D.P. ENTERPRISES — 385-1512

PACIFIC FENCING, 592-4161
Screen block—Chain link—Wood

Floor Sanding

JIM DUNCAN
Floor sanding and finishing, new or old floors, experienced workmanship. 386-1509.

Furniture Refinishing

BEDROOM - DINING ROOM suites. Pianos, like new. 383-5521, Alpha Finishers Ltd., Eves., 479-3640.

Gardening

HARVEY'S GARDEN SERVICE, new lawns, all types lawn care — cleanup, rotovating, aerating, power rake, garden maintenance by contract, etc. Experienced Chinese gardener, 479-7078.

LAWN CARE SERVICE
Contract mowing. Power raking. Aerating. Fertilizer spreading. Rototilling small machine.
GARDEN CITY SPRINKLERS
Days 383-4244, Nights 479-1725

LAWN RENOVATING — POWERRaking — Landscaping — Redesign — Pruning — Garden Clean Up, etc. 382-0201.

PACIFIC LAWN CARE. POWER raking, aerating, sterilizing. Contract maintenance. Free estimates. 479-3067, day or evening.

LICENSED GARDENER
Clean-up, Pruning, etc. Gardening
By contract, call after 3.
G. Barta 479-3900

KEN'S LAWN AND GARDEN care, complete garden service. 479-3773.

VANHUET GARDEN MAINTEnance, power raking, aerating, renovating, cleanup, 383-8560.

TREES AND ROSES PRUNED and sprayed. Also garden cleanup. 383-8363.

LAWN CUTTING, MY BUSINESS. Reasonable. Free estimates. 384-9810.

ROTOTILLING, REASONABLE rates. Other phases of gardening and lawn care. 385-7035, 385-9871.

EXPERIENCED GARDENER and landscaper. Free estimates. Call 384-1459.

Gutter Cleaning and Repairs

5" CONTINUOUS ALUMINIUM
Gutter
In Baked Enamel
"Make no mistake, insist on 5", you pay no more!" Takes care of itself for 20 years.
B. C. Aluminum, 479-3232

GUTTERING
Use our 20-year guaranteed white aluminum guttering.
SIMPSONS-SEARS
388-9111

— SKYLINE —
Seamless Metal Gutters Ltd.
Aluminum 5" continuous gutters. Free estimates 382-8807

Home Improvements

VICTORIA HOME SERVICES
Maintenance, painting, etc. Residential window washing. 388-9289.

Landscaping

HARVEY'S LANDSCAPING. Plan ahead for spring now! Free estimate for new lawns, rotovating, new design, etc. Experienced Chinese landscaper, 479-7078.

LANDSCAPING AND ROCKwork, Slate facing. Free estimate. 384-7551, Slavko.

VAN VEEN LANDSCAPING
Natural stone work, re-arranging, shrubs, designs, etc. 386-1541.

BARKER LANDSCAPING
Rock Work, patios, etc. Lawn specialists. Terms. 382-8323.

36 BUSINESS SERVICES AND DIRECTORS

Landscaping

SALEM GROWERS LTD.
Landscaping
Garden Renovation
Bank Financing
652-2973 652-3310

Lawn Service

LAWNS OR TALL GRASS. REEL or rotary mowers. Experienced. Free estimates. Phone after 5 p.m. and before 8 a.m., 385-9929 After 9 a.m., 652-2536.

Masonry

JOSE MARTINS STONE MASON and cement finisher. Phone 384-3976.

FIREPLACES AND REPAIRS, tile, slate, marble, brick and stone work. Sipkes Masonry, 479-7348.

FIREPLACES, CHIMNEYS AND repairs. Ron Henson, 478-1557.

BENITO BROS. MASONRY AND stonework. 386-0049, 385-7886.

Moving

APARTMENT MOVING
Van, 2 experienced men, $12 an hour. Insured. 7 days per week. Save-Way Moving. 382-3340.

SERVEWELL SERVICES
Rick O'Dell
384-6111 479-2858

Painters and Decorators

ISLAND
DECORATORS
Painters Paperhangers
Spray Painters
Plaster Repairs
Convenient Time Payments
383-9059 Eves. 382-1479

CLARK AND PATTISON
PAINTING CONTRACTORS
LTD.
Brush or spray. Paperhangers. Texture and vinyl work. Will do all or part of any job. Paint store. BAPCO, GENERAL and PRATT AND LAMBERT paints, and rentals of all painters' equipment. Terms if desired. Phone 384-0443. 760 Bay St.

BROTHERS PAINTING
AND DECORATING
Free estimates, color consultant. All types of painting. All types of repairs. Commercial, farm, residential. Lowest rates. Terms. Work guaranteed. 383-8112.

TED HILL-TOUT
A complete decorating service, interior and exterior — spray or brush — papering — store — terms. For careful work at reasonable prices, please call 598-4012.

WEBB AND SON
384-6827 — Paperhanging, painting. Quick, clean, reliable. First-class workmanship. 30 years' experience Victoria. Terms if desired.

FOR PAINTING AND DECORATing. Free estimates, reasonable prices. For clean-up, spring discount, call Michael Pancel, 384-8572 or Gilbert Couto, 383-5344.

PAINTING AND DECORATING Reasonable rates. Satisfaction guaranteed. Terms. 382-7885, 479-2473.

INTERIOR, EXTERIOR PAINTing, no jobs too small. We do them all. Call M.T.B. for free estimates. 384-7406 or 382-1256.

SCOTTY'S DECORATORS. INTErior and exterior painting, paper hanging. Material and labour supplied or labour only 383-9803.

PAINTING, DECORATING, quality work. Reasonable. Paul Larsen: 384-0768 after 5.

QUALIFIED DUTCH
PAINTER AND PAPER HANGER
CARL ANDRIESSEN, 592-4033

EXTERIOR AND INTERIOR
Special low prices. For clean job Phone Douglas, 477-5207.

WIDOWS, PENSIONERS
Interior, exterior. Airless spray. 592-3490.

PAPER HANGING, PAINTING.
Tommy Harker, 383-3474.

SCANDINAVIAN
Painters and Decorators, 382-0713.

Plasterers

PROMPT SERVICE ON SMALL jobs. Free estimates. C. A. Goodwin, Plastering and Stucco. 383-2480.

COLEMAN PLASTERING LTD.
Quality work, keen prices. Free estimates for stuccoing your older house. Ph. 598-3420.

FRED BLANCHARD AND SONS
Plaster, stucco, drywall
Repairs our speciality
656-3638 656-4356

STUCCO, DRYWALL AND IMITAtion granite stone. Stan Olson, 383-0897 after 5 p.m.

STUCCOING, PLASTERING
Alterations. Reasonable. 479-4779.

Plumbing and Heating

S and M. PLUMBING
New Work
Alterations Repairs
479-1312 Reasonable 383-9513

PLUMBING AND HEATING REpairs, new and old work. Save this ad for $2 discount. 383-0792.

S. H. BROWN, 382-2747
Repairs—Remodelling
New Work

WET BASEMENTS MADE DRY
Free estimates. 598-4551.

Roofing and Siding

SIMPSONS-SEARS
ASPHALT SHINGLES
Supplied — Installed
Ask about our exclusive heavy duty 250-lb. Superlock,
15-year guarantee.
SIMPSONS-SEARS
Roofing Materials
388-9111, Local 264.

WORKMANSHIP GUARANTEED. Roofing, repair, replace, carports, renovations. Bonded roofs repaired. Phone Paul, 383-9680.

ROOFS, GUTTERS, DOWNPIPES Wet basements made dry. Free estimates. 598-4551.

PARKER JOHNSTON LTD.
1314 BROAD STREET 382-9181
"Roofing Victoria Since 1935"

Sewers

AL PISTELL SEWER AND SEPtic Tank Service. Sewer installations, septic tank pumping, backhoe work, general trucking, loading and hauling. 383-7345.

Tailors

ALTERATIONS
REMODEL RESTYLE
Suits, slacks, coats
BRITISH CUSTOM TAILORS
1311 Blanshard 383-2632

ALTERATIONS, REMODELLING
Harold Lunde Highlander Men's Wear, 755 Yates, 383-5412.

Tree Service

MT. VIEW TREE SERVICE
"You have tried the rest"
"Now try the best"
"Everything in Trees"
479-3873 Estimates Insured

HOUSTON TREE SERVICE
Insured. Reasonable rates. Free estimates. 388-9515.

Upholstery

FURNITURE RE-UPHOLSTERY
For samples and free estimates in your home call J. Worden or G. Hodgson, 382-5111.
Standard Furniture 737 Yates

DANISH UPHOLSTERY
Estimates — Delivery — Pickups
FREE
Phone 652-1591 Anytime

38 TRAVEL

CENTRAL
CHARTER FLIGHT
INFORMATION
Year-round continuous charters to Britain and most European countries. Relative flights. Charter flights organized and arranged in detail for you, your group, club church, union or company.
FOUR SEASONS TRAVEL, a division of Pacific Rim Travel Ltd., 212 Central Building, 620 View. 384-7108. 24-hour answering service.
BE SURE — BEFORE YOU
CHARTER
CONSULT YOUR RELIABLE
BONDED AGENT:
BURRITT TRAVEL LTD.
635 YATES 386-6423

MUST SELL ONE-WAY charter ticket from Vancouver to London, April 10. $75. 246-9534.

38 TRAVEL

— VICTORIA'S FIRST —
CHARTER FLIGHT
INFORMATION OFFICE
CHARTER FLIGHT
CONSULTANTS
116 Yarrow Bldg., Victoria
645 Fort St. 386-2485

FOR GROUP OUTINGS
B.C. Hydro charters are economical, fun, convenient. 39 to 49-PASSENGER DELUXE COACHES FOR LONG DISTANCE TRIPS.
PHONE 382-9261

CHARTERS
CHARTERS
and more
CHARTERS
Lowest price, best money value: contact
BUDGET TRAVEL LTD.
641 JOHNSON 384-7121

1972 CHARTER
FLIGHT LIST
Reno $79, all inclusive.
PICADILLY TRAVEL
760 Broughton 386-3014

YOUTH FARES TO LONDON
TRAVELWORLD, 382-3121.

39 PERSONALS

WANTED: HOUSEKEEPER, SINgle, between 30 and 40, in exchange for room and board in new house. Require recent photo and good sense of humor. One child considered. Apply Victoria Press, Box 396.

ATTRACTIVE WIDOW, HAPPY disposition, good education, desires steady companionship of refined, educated, active man around 50 years. Perferably not under 5'10". Victoria Press, Box 401.

BUSINESS EXECUTIVE EARLY 30s, no ties, seeks companionship of a warm attractive girl interested in good conversation, theatre, and social outings. Reply Victoria Press, Box 404.

ANYONE SERIOUSLY INTERestedin a small growth group along the lines of Gurdjieff-Zen-Krishnamurti is invited to write Victoria Press Box 421.

WANTED: RESPONSIBLE adult to accompny 6-year-old girl, on Sunday, April 9, to Grande Prairie, Alberta. Will pay ½ fare. Victoria Press, Box 402.

WANTED — RIDE FROM JUBIlee area to Keatings Cross Roads and back, will share expenses. 592-3889.

WOULD ANYONE WITNESSING accident at Cook and Bay Street on March 29, 12 noon, please call 386-0057.

VOLUNTEERS URGENTLY needed to aid in electing candidate of Socialist Party of Canada. 479-4665 P.O. Box 237 479-2626

YOUNG LADY, 24, WITH SMALL son, wishes to meet man for companionship and outings. Victoria Press, Box 408.

ABORTION COUNSELLING SERvice. If no answer call again. Donations appreciated. 598-2122.

PREGNANT AND DISTRESSED? We can help you. Phone Birthright. 384-1431.

ALCOHOLICS ANONYMOUS
If you have a drinking problem and want to quit, phone 383-6413.

40 BUSINESS PERSONALS

CURIOUS??? SKEPTICAL??? about the wrap method of figure contouring? Lose inches the Sudden Slender way by booking your trial treatment today.
—810—382-0223—NO CONTRACTS

CLAIRVOYANT AND TRANCE Medium. Questions answered, advice given. Mrs. Payn-Jones, 386-3603.

TEA READINGS WITH MADAM Maxine. Tues through Sat. 2-7 p.m. Guy'nor's Pancake House, 712 Yates.

PRIVATE INDOOR POOL AND sauna available restricted basis. Queen Victoria Inn. Information and reservations, phone 386-2812.

ANNE IS BACK WITH THE Annas Taylor Beauty Salon. 383-6015.

HAVE YOUR HOROSCOPE PERsonally done. Confidential. Accurate. Call Rosheen, 383-0405.

VICTORIA HYPNOSIS CENTRE
Ltd., 8-819 Fort St., 388-9722.

42 EDUCATION

ACCOUNTING AND BUSINESS MANAGEMENT
Thorough short-term course, may be completed without classroom work. Ideal for those seeking positions or promotion in bookkeeping, accounting or business management. I.C.S. Assn. Membership to grads. Free booklet, National College, 444 Robson St., Vancouver 3, 688-4913.

TUTORING — PROFESSIONAL help by experienced teacher French, Math, new and old method 598-2331.

HIGH SCHOOL AT HOME. CANAda's Leading School. Free booklet, National College, 444 Robson St., Vancouver 3, B.C. 688-4913.

CHRISTIAN ELEMENTARY school. Where children are happy. Grades 1-7. 384-2633.

60 FUEL

Wood

OLDER FIREWOOD, ½ CORD $12, also felled, 382-9501.

63 TIMBER

WANTED TIMBER STANDING or felled. Fir, cedar or hemlock logs. Top prices paid.
Ideal Sawmill Co. Ltd. 385-0441

WANTED: TIMBER
Houston Tree Service, 388-9515.

65 BUILDING SUPPLIES

65 BUILDING SUPPLIES

STEWART & HUDSON
Building Supply Centre

HARDBOARDS
4'x8'x1/8" Hardboard 1.59
4'x8'x3/16" Hardboard 1.79
4'x8'x1/8" Hardboard 1.99
4'x4'x1/4" Ceiling Panels 1.19
4'x8'x1/8" Hardboard 1.09
4'x8'x1/8" Hardboard 1.29
4'x4'x1/8" Hardboard .99

OZITE SALE!
WITH CUSHION FOAM UNDERLAY
Just cut 'n fit! IDEAL For Cold Concrete or Wood Floors. 12' wide — 4 colours — Avocado, Marine-Blue - Green, Copper — Bronze and Gold.
SPECIAL
Per Sq. Yd. $2.59

FLOOR TILE
Famous Brand
12"x12" —each 17½c

CEILING TILE, 12"x12"
60-sq. ft. carton 7.99

EXTRA SPECIAL
4'x8'x11-16" Sanded Ply 7.79

PARTICLE BOARD CUTTINGS
20"x120"x¾" 2.59
20"x144"x¾" 2.98
11¾"x96"x¾" 1.29
12"x48"x¾" .89
15¾"x96"x11/16" 1.45
24"x48"x11-16" 1.29
11¾"x96"x1" 1.79

CRESTWOOD KITCHENS
Cost No More!
Why settle for less? We'll be glad to estimate your needs for a CRESTWOOD KITCHEN! Come and see RICHIE PHILLIPS, our Kitchen Expert.
Open Saturday — 7:30-5:30
CHARGE — BUDGETS
384-3211
400 Gorge Rd. East

STEWART & HUDSON

S. J. PEDEN LTD.
HARDWARE SPECIALS
Schlage passage set $2.99
Schlage privacy set $3.60
Schlage patio set $3.60
9½" offset bronze hinges, pair 9.25
4x4 brass butt hinges pair 2.35
3½" offset bronze hinges, pair 3.25

WALL PANELLING
4x8 cabin grade mahog. $2.99
4x8 colourtoned mahog. light $3.45
4x8 colourtoned mahog. dark $3.45
4x8 Heritage elm $6.95

SHELVING
1x12 Spruce, lin. ft. .25

Building a Camper or Trailer? Plans and all Materials in Stock, at Reasonable Prices
8 TO 5 MON. THROUGH SAT.
S. J. PEDEN LTD.
2855 QUESNEL ST., 386-3464

CUSBON LUMBER
515 Alpha St. (Mayfair Dist.)
1720 Cook St. 384-8181

	Reg.	Sale
Deluxe Dishwasher	479.00	399.00
7¼ Skil Saw	81.50	59.95
Cork Board, 1" 24x36	1.95	1.49
Cork Board, ¼" 24x36	1.50	1.39
Ceramic Tile, sq. ft.	.75	.79
Arborite, 16"x48", ea.	2.25	1.89
Arborite, 24"x48", ea.	3.75	2.95
Contact cement, gal.	9.25	5.95
Floor Tile, 12x12	.22	.19½
Paint Roller and Tray	1.95	1.49
4x8x¾, Sen L-C		19.95
4x8x¾", Rot. Mahog.		12.85
4x8x¾, Rib Mahog.		15.85
4x8x¾, Elm		16.95
4x8x¾, Walnut		22.49
25 pcs. 2x4x8 ft.		7.95
12x12 ceiling tile, 64 ft.		7.99
Concret Mix		1.89
Topping Mix		1.59

CUSBON BUILDING SUPPLIES
525 Alpha St. (Mayfair Dist.)
1720 Cook St. 384-8181

Come on in and visit
SLEGG'S CEDAR SHACK
It's filled to the brim with top quality Western Red Cedar Products.
Hanging Baskets $ .99
10" Planter Tubs $1.49
3' Planter Box $7.75
Garden Trellis $1.95
We've got many other items in stock in the Shack. Why not drop in today?
SLEGG BROS. LUMBER LTD.
3955 Quadra St.
479-7151

SUMMER COTTAGES THAT GROW!
—Build Now—
Start at approx. $450 and built to your own needs.
GREENHOUSE 8'x10' $155.00
LAWN fence (50 ft.) $29.00
PICKET fence (50 ft.) $33.00
GARDEN sheds, from $61.00
PRAM dinghy kits $27.50
SAANICH LUMBER YARDS
3041 Douglas St. 385-2486
Night Phone 479-1423

SPECIAL DISCOUNTS
LUMBER — PLYWOOD
HOME
BUILDING SUPPLY
220 ESQUIMALT RD. 383-2211
IMMEDIATE DELIVERY SERVICE TO ALL GULF ISLANDS POINTS.

USED RED BRICKS, SAND AND GRAVEL. OK TRUCKING CO. LTD., 760 TOPAZ. 386-3414.

4" CONCRETE DRAIN TILE, 18c. Daves Concrete, 670 Sumas. 384-8744

70 MUSICAL INSTRUMENTS

TALISMAN MUSIC CENTRE
SALES REG.—NOW
Gibson ES 335 $760.00-$495.00
Rogers drums $996.00-$696.00
Hagstrom Bass $269.95-$229.00
Ovation J. White $489.50-$289.00
All above prices effective with this ad only.
939 YATES 384-9222
Also New Up-Island Art
440 Anderton Ave., Courtenay

BE A SWINGER!
Why don't you trade (what have you) on Kimbell's sensational new organ with the magic chord that lets you sound professional from the start.
New shipment finally arrived.
PARAGON MUSIC CENTRE
2508 DOUGLAS 385-5275

"EVERYTHING IN MUSIC"
Service — Instruction — sales
Authorized dealer in this territory for BOOSEY and HAWKES Band Instruments
HALL-FAIRFIELD MUSIC CENTRE LTD.
728 FORT ST. 385-8342

LUDWIG SUPER CLASSIC
Black Panther finish with improved accessories $790
GBX 80-watt guitar amplifier $330
Garnet Sessionman Twin $550
SOUND SOURCE MUSIC
2250 Oak Bay at Monterey

SEE NOW!
The new "CALIFORIAN" organ by Thomas. Hear the many plus features at
GLEESON MUSIC
707 Fort 388-9632

LARGE SELECTION OF LOW cost good used pianos, 2 small apartment size, 12 uprights, 3 grands 6'6"x5', one player piano. Registered piano tuner. Cec King's Piano Services. 477-2916.

SEE THE NEW LOWREY
Organs with automatic bass and rhythm from $1295 to $2495. Trades accepted. Convenient credit terms. Woodward's, Mayfair, 2nd floor.

GIPPERS TRADING CENTRE
Cash for guitars, records, tapes, components, etc. 385-0323, 1326 Government.

RESTORED LIKE NEW KNOTT player piano, $1200.
SCOTT PIANO AND ORGAN
612 Fort 384-4623

BOB DOWNEY'S PRO DRUM
Drums are my profession
386-9922 892 Esquimalt

VICTORIA SOUND CENTRE
Large selection of used P.A.s, Amps. and speaker boxes.
1815 Government St. 385-4842

WE SERVICE SCHOOL BAND instruments. Phone for estimate.
BERNIE PORTER MUSIC
725 CALEDONIA 383-9542

MILLER CUSTOM STEELS
SOFT SOUNDS MUSIC
3031 OAK BAY 598-1324

70 MUSICAL INSTRUMENTS

TWO PHILLIPS TRANSISTOR organs, $645 and $745.
REGINALD STONE
1517 Quadra 383-0239

PHILIPS SINGLE KEYBOARD combo organ with reverb and separate amplifier. Sell separately or as one unit. 383-2261 after 5 p.m.

NELSON'S MUSIC CENTRE
Sales - Service - Instruction
1320 Broad St. 385-9728

MUST SACRIFICE YEAR-OLD Olds Ambassador trumpet, new condition. Best offer. 385-0010.

VOICE OF THE THEATRE, 15" speaker enclosures, for bass, guitar, or P.A. $65. 478-5332.

YAMAHA MUSIC CENTRE
QUALITY SERVICE
707 Fort 384-9131

PIANO TUNER — TECHNICIAN
NORMAN DUCKWORTH, 383-3083.

120 BASS ACCORDIAN WITH two reeds, 385-3940 after 5.

71 MUSIC TEACHERS

LESSONS . . .
Piano . . . Accordion . . . drums String, brass, and reed instruments
HALL-FAIRFIELD MUSIC CENTRE LTD.
728 FORT ST. 385-8342

PIANO AND ORGAN LESSONS, popular method, 592-0230.

77 MOTORCYCLES

P — E — A — R — S — O — N
World of Pleasure
MOTORCYCLE DIVISION

H — O — N — D — A
Only at Pearson's
will you see row upon row — every model — every color — ready for your pleasure.

M — O — T — O
G — U — Z — Z — I
Only at Pearson's
It's fabulous — It's here! We're in short supply, but not for too long.

N — O — R — T — O — N
Only at Pearson's
All models — most colors — exclusively.

NO ONE
UNDERSELLS — OUT-TRADES
PEARSON'S

1 — 2 — 4
MOTORCYCLES
to choose from
Come in and count!
71 HONDA CB 750 Reg. $1750 Today $1895
72 HONDA CB 350 Reg. $1000 TODAY $895
70 YAMAHA RT 1 Reg. $800 Today $695
67 NORTON 650 Reg. $850 Today $695
71 YAMAHA 360 Reg. $700 Today $595
71 HONDA CL 100 Reg. $600 Today $495
70 YAMAHA DT1-250 Reg. $550 Today $450
71 HONDA CB 100 Reg. $450 Today $395
68 YAMAHA 180 Reg. $400 Today $395
68 BSA 441 Reg. $500 Today $395
68 KAWASAKI 175 Reg. $400 Today $325
72 HONDA 250 Reg. $325 Today $295
69 HONDA CL 175 Reg. $350 Today $275
67 YAMAHA 100 Reg. $325 Today $275
Vancouver Island's Largest Motorcycle Dealer
1-YEAR GUARANTEE on all new MOTORCYCLES
ALL TRADES WELCOME
EASY INSTANT CREDIT
Bank Terms Available
Every Budget Consideration
P — E — A — R — S — O — N
"World of Pleasure"
MOTORCYCLE DIVISION
3388 Douglas — 382-2222
9 to 9 — Sat. 'til 5:30
"Next to Red Lion"

CLEAROUT SALE
ON REMAINING 71 STOCK
(1) 1971 B.S.A. 750 cc $1795
(1) 1971 B.S.A. 650 cc Firebird $1365
(1) 1971 B.S.A. 650 cc Lightning $1365
(1) 1971 B.S.A. 650 cc Thunderbolt $1265
(2) 1971 B.S.A. 500 cc Gold-Star $1110
(1) 1971 TRI 650 cc Tiger $1365
—TRADES-INS WELCOMED.
—NO DOWN PAYMENT REQUIRED.
—EASY MONTHLY INSTALMENTS.
See us now at
MULLINS MARINE SALES LTD.
925 Yates Street
Victoria, B.C. 382-1928

MINIBIKES
Complete units from $139.50 Mini-Bike Kits in box, complete except motor from $77.77
New TECUMSEH 4 h.p. engines Special $89.95
BRIGGS-STRATTON Engines from $94.65
Wheels, tires, sprockets, clutches, cables, torque converters, chains, connectors, controls, etc., etc.
VIC. LAWNMOWER HOSPITAL
834 Johnson 386-8338

"RALPH" SANDFORD
One of Victoria's finest
OUTBOARD MOTORCYCLE
Service Craftsmen
Joins the
P—E—A—R—S—O—N
World of Pleasure
ORGANIZATION

SUZUKI MOTORCYCLES
Best deals and service
FREDERICK MOTORS
616 Queens Ave. 383-0823

TWO 1971 KEYSTONE MINIbikes, mint condition, approximately 15 hours on each. Ready for the trail. 479-2115.

BROOKLANDS MOTORCYCLES
Harley-Davidson —Honda
Greeves
937 Fort 383-5926

1968 YAMAHA TRAIL BIKE. Excellent condition. Best offer. 478-6192.

TC 90 SUZUKI, EXTRAS, RELIable trail bike, $350. 386-3782 after 6 p.m.

1969 YAMAHA 180CC, ASKING $225. 652-1826 after 7:30 p.m.

WANTED — MOTORCYCLES, any make, condition. Greg, 386-8425.

WANTED: EXHAUST PIPE, foreign etc., preferably for 300 Honda. 658-5417.

URGENT, MUST SELL NEW Honda 450, 592-0196. Can finance.

'65 80 CC SUZUKI, EXCELLENT condition, $150. 386-2773.

'69 TRIUMPH TRIDENT, 750 CC., low mileage, must sell. 386-2589.

1971 YAMAHA 250, ALMOST new, $750. 382-4904.

250 YAMAHA, 1970, $500 OR offers. 479-7290.

1971 HARLEY DAVIDSON RAPIdo, $450. 386-1982.

67 KAWASAKI, 175. GOOD CONDItion. 382-0663.

78 BICYCLES

10-SPEEDS
ELIMINATOR— $29.95 $10 dn. $4 mo.
PIONEER— $89.95 $10 dn. $5 mo.
MONSHEE DE LUXE— $99.95 $10 dn. $5 mo.
B.R.C. DE LUXE— $99.95 $10 dn. $5 mo.
"HANDMADE FRENCH GITANE"
APACHE — $125 $15 dn. $4 mo.
DE LUXE — $135 $15 dn. $4 mo.
terms on approved credit
—1 YEAR WARRANTY on all units.
—All payments up to 2 years.
Vancouver Island's largest 10-speed selection (over 500 in stock).
MULLINS MARINE SALES LTD.
925 Yates St. 382-1928

RUSS HAY BICYCLE SHOP
Bicycles our only business
2642 Government 384-4722

MAN'S 3 SPEED RALEIGH, also Raleigh 10 speed, super course, offers. 385-3940 after 5.

78 BICYCLES

C. I. RINGER
10-SPEED
SPECIAL
Reg. $89.95
NOW $79.95
Assemble it yourself "in box price" $69.95
VICTORIA
LAWNMOWER HOSPITAL
834 Johnson 386-8338

GORDON'S SPORTING GOODS
1030 Hillside 382-5815
Still have 10-spd., 5-spd., 3-spd. and coaster bikes at last year prices. Full line of parts and accessories for any make. Trades welcome, terms available. Good reasonable repair service for all bikes. EXTRA SPECIAL SPEEDOMETER and LIGHT kits Reg. $14.90 Special $10.95

PEUGEOTS!
All sizes — styles —colors
ROBINSON'S
1307 Broad St. 385-3429
Serving Vancouver Island for 43 years.

ROYAL OAK SPORTING GOODS
SPRING IS SPRUNG!
Over 500 10-speeds in stock
— COMPLETE ACCESSORIES —
Good selection of 5- and 3-speeds and coasters.
ONE-DAY REPAIR SERVICE
Royal Oak Shopping Centre.

GITANE PRECISION MACHINE, new, $155, best offer, also Top Rider, new $75, best offer, excellent condition, accessories included, 385-4404.

BOYS' GOLD, 5-SPEED. $30. 592-3324.

10-SPEED FOR SALE, $75. Phone after 5, 382-6350.

80 BOATS AND MARINE

GIBSON POWERCRAFT
CENTRE LTD.
SPRING
PACKAGE SPECIAL
15½ ft. GLASCRAFT, short sidewing c-w top and camper back. 65 H.P. JOHNSON, 1972 model, c-w battery, box and controls. 1200 lb. ROAD RUNNER TRAILER c-w bearing buddies.
PACKAGE PRICE $3275
SALES and SERVICE for: Johnson Outboards OMC, Volvo-Penta, and Mercruiser Stern Drives.
Hourston Glascraft
K and C Thermoglass
"It's the service that sets us apart"
382-8291
2520 Gov't. (Near Bay St.)
(Formerly Coast Power Machines)

NEED A HEAD?
Monomatic recirculating toilets, brand new, only $149.00.
NORCOLD FRIDGES AND MINI FREEZER
12 volt and 110 volt operation
ALSO
FIR PLYWOOD, PLUMBING, APPLIANCES, HEATERS, INTERIOR PANELLING, HARDWARE IN STOCK AT REASONABLE PRICES.
S. J. PEDEN LTD.
2855 Quesnel St. 386-3464

NATIONAL BOAT SALES
ONLY ONE
30' GRAMPIAN all fibreglas offshore cruising sloop. 30 h.p. inboard auxiliary. Interior customised to suit the perfectionist includes marine fireplace, gimballed stove with oven. Full sail inventory. Luxury yacht for a choosey sailor.
$24,189
NATIONAL PROPERTIES LTD.
Marine Division
AND GEOFF SIMPSON
2270 Harbour Rd., Sidney, B.C.
656-1212 or 383-1233 (24 Hrs.)

YACHT BROKERS
VAN ISLE MARINA
Rapid Vacuum oil change service with resident full-time attendant on gas dock duty.
656-1138 Sidney, B.C.

Gov't approved
LIFE JACKETS
and
LIFE CUSHIONS
BOSUN'S LOCKER
580 Johnson 386-1308

OAK BAY MARINE SALES AND SERVICE
Fast, efficient repairs on all makes
Open 7 days a week
598-3393

NEW FINISHED 20' RED CEDAR hull, teak deck, Monk, new 210 Chrysler Fury, dashboard, Monel shaft, rudder, hull designed for 35 knots. $4300. 658-8183.

14' CHRISCRAFT, CELLO FINISH fiberglass over ply. Powered by 28 Johnson electric start. On 12" wheeled 1000 cap. Gator trailer. Rigged for skiing and fishing. Lifejackets, skis, etc. Excellent condition. 479-6642.

27 FT. NEW CRUISER, COMmand bridge, dual controls, 302 Interceptor with Volvo leg, only 10 hours. Sleeps 4, head, sink, icebox, upholstered seats, lush carpet. A beauty. $12,500. Phone Nanaimo 758-6622.

SAILING SCHOOL
Learn to sail — quickly and safely with Ralph Higgins
598-3393 383-0539
Oak Bay Marine Sales and Service

27' OCEAN GOING KETCH, older boat, well looked after. Surveyed. 4-cylinder Universal engine, rebuilt. Automatic pump, fire equipment, etc. $5,300 or nearest offer. 652-2057.

FOR SALE: 23 FT. SANGstercraft cabin cruiser, plywood hull, 155 O.M.C. inboard-outboard, head, sink, stove, sleeps 4. Excellent condition. $4,500 firm. Phone 479-6798.

BOW RAILS AND PULPITS
Fittings and S.S. Tubing
PRODESTO MARINE
546 Brookleigh Road 658-5271
North Side of Elk Lake

15 - FT. FLEETCRAFT, 1967 model; 19' 5" Skylark, fully equipped, 1971 model, new. Wetherby and Thomas Ltd., 1510 Admirals Rd.

14' BIRCH MOLD, 25-H.P. JOHNson, windshield and controls, trailer, $475; 10-h.p. Elgin and tank, $95. After 4 p.m. 479-6620.

14' INTERNATIONAL DINGHY, fibreglassed hull, cotton sails, requires some work on mast. Offers. 658-8052.

FINISH AND SAVE. 16' DEEP-V outboard cruiser, 7'9" beam. 382-9702.

1963 25-H.P. WESTBEND ELECtric start with 2 tanks. 384-1324. 8 a.m. to 5 p.m.

1960 35 HP EVINRUDE TANK and controls, $80 needs work. 385-4645.

STAINLESS STEEL BOW PULPIT for 26-ft. sailboat, navigation lights. 385-0384.

ALL BAY MARINA
2238 Harbor Rd. 656-3167
Your authorized Evinrude dealer

36' WEST COAST TROLLER "Calvern," fully equipped. 642-5132 evenings.

CANOE COVE MARINA
Yacht Brokerage
Sidney, B.C. 656-3915

14½' PLYWOOD BOAT, 12 H.P. Scott outboard, $250 or trade. 383-6596 before 4 p.m.

WANTED — OUTBOARDS, ANY make, condition, Ralph, 386-8424.

80 BOATS AND MARINE

P — E — A — R — S — O — N
World of Pleasure
MARINE DIVISION
EZ LOADER — ROADRUNNER
CAL GLASS — PRINCECRAFT
BERKELEY — WAUKESHA
CHRYSLER — YAMAHA
BOATS — TRAILERS — MOTORS
CARS — CAMPERS — TRUCKS
23 — NEW BOATS — 23
We're adding to our already extensive fleet almost daily — it's pleasant and relaxing to browse around our vast indoor showroom. Come in today.
14' — to — 22'
SKI-BOATS — FAMILY
OUTBOARDS
INBOARDS
JET-BOATS — I-Os
S-P-E-C-I-A-L
20' BERTRAM I-O
Full camper top. Well cared for and absolutely immaculate.
Cost $9300 TODAY $6450
T-R-A-I-L-E-R-S
All styles and sizes start at $289.95. Right up to the big tandems with brakes.
C-H-R-Y-S-L-E-R
OUTBOARDS
There's row upon row of spanking new motors guaranteed to please 3.6 h.p. up to 130 h.p.
U-S-E-D
OUTBOARDS

Viking 3 h.p.	$ 75
McCulloch 4 h.p.	$150
Johnson 6 h.p.	$225
Viking 15 h.p.	$295
Chrysler 9.9 h.p.	$350
Mercury 50 h.p.	$595

S-P-E-C-I-A-L-I-S-T-S
OUTBOARD REPAIRS
— CHRYSLER —
O.M.C.—MERCURY
We're equipped and have the skilled craftsmen to handle any of your motor problems. We'll be fair about the price and try to give you the satisfaction you deserve.
ALL TRADES WELCOMED
EASY INSTANT CREDIT
Bank Terms Available
Every budget consideration
P — E — A — R — S — O — N
"World of Pleasure"
MARINE DIVISION
3388 Douglas — 382-2222
9 to 9 — Sat. 'til 5:30
"Next to Red Lion"

M M M M M M M M M
MERCURY MARINE
FIBERFORM BOATS
10' to 28'
14' FIBERFORM "Delta" with foam flotation, mechanical steering, '72 Mercury 40 h.p. and controls, Roadrunner trailer.
Package Price $2088
16' FIBERFORM "Columbia" with foam flotation, mechanical steering, 15 gal. built-in gas tank, complete convertible top, '72 Mercury 50 h.p. and controls. Roadrunner trailer.
Package Price $2888
18' FIBERFORM "Voyager" foam flotation, mechanical steering, convertible top, 130 h.p. Volvo $4688
21' FIBERFORM "Sitka" foam flotation, complete camper top, deck hatch, horn, full instrumentation, sleeps five, complete galley, marine head, 140 h.p. Mercruiser. MANY EXTRAS $7988
28' FIBERFORM
"ARRIVING SOON"
OTHER MODELS
of 21' and 24'
NOW ON DISPLAY
'OPEN' Friday Night
'TIL 9 P.M.
MERC. OUTBOARDS
4 H.P. TO 140 H.P.
MERCURY MARINE
SALES and SERVICE
Cloverdale and Oak
385-1457
M M M M M M M M M

IN STOCK NOW!
OLIVER aluminum cartoppers
9' to 14'
e.g., 12' KLAMATH
FEATURES:
—800 lb. cap.
—25" depth
—60" beam
—Rated for 20 h.p.
—140 lbs.
—Only $379.95
See the full line now at
MULLINS MARINE SALES LTD.
925 Yates Street
Victoria, B.C. 382-1928

ORIGIN DESIGNS ASSOCIATES LTD.
660 Discovery 384-7752
Boats, Marine design, floats, Geodesic and Polyhedronal systems.

ATTENTION BOAT BUILDERS!
Best Prices on
FIBREGLASS MATERIALS
Resin $6.40 Gallon
Complete 8' fibreglas dinghy $167
and other boats
FORD VAN TOP
OPEN SATURDAYS
BOSUN'S CHARTERS LTD.
YACHT BROKERS AND AGENTS FOR
Cal., Crown, C and C, Albin, Vega, Viegen and Singabile.
Located at Clark Bros. Marina, we have a wide range of used boats, power and sail. Current listings on request.
Box 2001,
Sidney, B.C. 656-3421

BRITISH SEAGULL OUTBOARDS
SALES — PARTS — SERVICE
3¾ h.p. Featherweight $195
6¼ h.p. Forty Plus $215
10 h.p. Silver Century $280
Silver Century plus (with clutch) $345
Long shaft models add $10
VIC. LAWNMOWER HOSPITAL
834 Johnson 386-8338

— FIBREGLASS —
RESIN and CLOTH $6.95 a gal.
DAVE TAYLOR
DECORATING CENTRE
579 Gorge Rd. E. 384-1914

1970 V-115 JOHNSON OUTBOARD. New power head under warranty, low hours. Can finance. Call Bob Mace at National Motors, 384-8174 or res. 592-0613 if no answer 592-1723.

All make OUTBOARD REPAIRS fast and reasonable.
MULLINS MARINE SALES LTD.
925 Yates St.
Victoria, B.C. 382-1928

15 FT. FIBERGLASS BOAT trailer, new 1971 Johnson 40 h.p. motor. All unit in excellent condition, $1680. Phone 385-8517, 533 Rithet St.

JENKIN'S MARINE
Boat building, repairs, renovation fibreglassing, etc.
479-2244 479-6038 eves.

MARINER MARINE POWER LTD.
Chris-craft, Universal, Owens
383-6582 21 Cadillac Ave.

HARBOUR MACHINE LTD.
CRUSADER MARINE ENGINES
and parts now in stock
383-6555 31 Erie St.

SPENCER 31 SLOOP TO ANY stage of construction, starting at $3,515. Philbrooks Shipyards Ltd. 2324 Harbour Rd., Sidney. 656-1157.

CHRYSLER CROWN M-27. A-1 condition. Can be seen running. Phone 385-7406 5-6 p.m. or after 8:30 p.m.

15-FT. FIBREGLAS BOAT, WITH trailer, 1971 20 h.p. Mercury, with extras. Can be seen at 901 Inverness.

30' TROLLER A LICENCE. Phone 743-9319 after 7. Cobble Hill.

80 BOATS AND MARINE

17' CLINKER DOUBLE ENDER, cabin, 4-cylinder inboard, excellent sea boat. Offers. Sooke Harbor Marina.

AL'S BOAT TRAILERS
Custom built trailers at a very reasonable price.
383-8233 214 Dundas

14 FT. FIBREGLAS BOAT, FULL vinyl canopy, 25 h.p. electric start motor, tilt boom trailer, extras. 478-5827.

8' PRAM DINGHY. OAK LOCKS. 3 rod holders and new roof racks included. $125 or nearest offer. 386-7902 after 5:30.

20' CABIN BOAT, FULL CURtain. $800 or nearest offer. 388-4565. 8811½ Admirals Road.

12' RUNABOUT AND TRAILER, trade for car. Approximately $175. 478-3225.

4-MAN RUBBER BOAT, MOTOR mount, oars, pump, seats. $69. 598-3076.

PETE'S TENT AND AWNING boat covers and upholstery. Call 383-6959.

26 FT. THUNDERBIRD SLOOP, excellent condition, $4,500. Gerry Porter, 386-7521.

MUST SELL. OWNER TRANSferred. 27' Starflite Cabin cruiser. Best offer to $5,000. 383-4384.

PLANKED GLASSED FLAT BOTtom used hull, 26x8, $250 firm. 384-3439.

19' BOAT, MOTOR AND TRAILer, $800. 384-8264.

EL TORO.
477-4904.

92 SPORTING GOODS

AQUAKNOX
DIVE CENTRE
Offering basic skin and scuba certifications; N.A.U.I. Scuba Diver, YM-YWCA Scuba Diver, and YM-YWCA Skin Diver. Also offering special extended scuba courses for weak swimmers. Classes start April 16th.
INSTRUCTORS' QUALIFICATIONS
—Aquatics Director 10 years
—N.A.U.I. Scuba Instructor
—YM-YWCA Scuba Instructor
—N.A.U.I. Scuba Diver
—Norburn Diving and Salvage
—R.L.S.S. and Red Cross Instructor
—R.L.S.S. Distinction Award
—National Lifeguard
—St. John Ambulance First Aid
For further information please phone 386-2525 or 592-9583.

GUNS GUNS GUNS—500 PLUS
Luger 9 mm $119; Lahti 9 mm $79; Walther 25 $89; Colt D.A. Army 476 $119; 31 Dragoon C-B $79; 36 C-3 $39; 44 Walker C-B $129; 7 mm Chilean Mauser $59; Turkish flintlock $59; 44-40 Win. 92 $159; 12 Win. $59 auto, $169; 12 Cogswell-Harrison Ejectors $399; 22 CH auto-6x $99; Rem. 72 de luxe 30-06 $139; 351 Win. auto. $57.
INTEREST FREE LAY-A-WAY
ROBINSON'S
1307 Broad 385-3429

ROYAL OAK SPORTING GOODS
300 fishing rods to choose from — 8 popular brands.
REELS — LINES — LURES — BAITS
Everything you need to catch that big one.
Royal Oak Shopping Centre

WHITE'S WET SUITS
The only suit designed for warmth and comfort in cold Canadian waters is the one that is made to your measurements in Canada.
Scuba Shop, 832 Fisgard St.

RAY'S SPORTS CENTRE
Full selection of baseball and softball equipment.
1692 Douglas 385-6312

GORDON'S SPORTING GOODS
1030 Hillside 382-5815
GUNS
BUY — SELL — TRADE

9x15 de luxe family tent, 1 year old, outside frame, $100. 385-5031, 11:00 a.m. to 4:30 p.m.

TOURIST TENT 9'X9' — ALL canvas — inside frame. $30. 598-3076.

LIKE NEW, SINGLE ACTION 6-gun with quick draw holster. 385-1136.

HEAD 320 SKIIS WITH STEP-IN binding $80. 3904 Shelbourne after 5 p.m.

93 CAMERAS, SUPPLIES AND PHOTO FINISHING

SIMPSONS-SEARS
"Camera Counter"
PHOTO FINISHING
SPECIAL
April 1-April 15 only
Prints from slides only 25c each. REMEMBER our everyday LOW PRICE on COLOR PRINTS.
PHONE 388-9111
EXT. 203

CLEARANCE SALE
at VICTORIA PHOTO SUPPLY
(downtown store only)
Tremendous savings during our clearance! Come in to our downtown store and check the low, low prices on cameras, projectors, accessories and darkroom equipment. Big choice — big savings! Color processing still only $2.99 for 12 exposure negative-type film, with BIG jumbo prints — and jumbo prints from color negatives only 25c . . . at both stores.
VICTORIA PHOTO SUPPLY
1015 Douglas Street—385-3458
and in the
Hillside Shopping Centre
383-8831

HILTON
PHOTO SUPPLIES LTD.
Trans-Canada Highway
Chemainus
Vancouver Island's Finest Photo Supply Centre
Drawer 750 Ph. 246-3317

BUY—SELL—TRADE
ELECTRIC EYE
Selection Service Price
1006 BROAD 384-0333
Mon.-Sat., 9-5:30 Fridays, 9-9
Helping YOU get BETTER Pictures is OUR business

YASHICA ELECTRO 35 GT F1.7 auto exposure with tripod, $90. 383-0685 between 6 p.m. and 7 p.m.

KODAK SOUND PROJECTOR, $150. After 6 p.m. 384-2663.

96 RANGES, STOVES AND FURNACES

NEW COUNTER FLO AIRCO furnace. 90,000 BTU, also complete 7" metal asbestos chimney. 477-2125.

97 FURNITURE

DISPLAY FURNITURE
Mediterranean styled furniture being displayed in one of Victoria's leading condominiums — genuine reductions in prices of expensive furniture. Call 384-2480.
CONTINENTAL HOME SUPPLY
851 JOHNSON ST.

KILSHAW'S
AUCTIONEERS
Buy — Sell — Appraise
1115 Fort 384-6441

STOCKTAKING CLEARANCE
on Hestelier, La Fontain, Victoriaville and Broyhill dining room suites. One-third to ½ off. Contact Art Johnston at 386-2459. Continental Home Supply, 851 Johnson.

LUNDS
AUCTIONEERS
WE BUY AND APPRAISE
926 Fort 386-3308

PAY CASH AND SAVE
See Our Ad Under Miscellaneous
PANDORA FURNITURE LTD.
NEW AND USED FURNITURE
1050 PANDORA AVE.
383-6319

ALMOST NEW CHAIRS, CHESterfield, and tables, lamps for sale at great savings. Owner moving and would like to sell immediately. Please call 592-9833 anytime after 9 a.m.

97 FURNITURE

NEW AND USED FURNITURE WANTED
Len's Furniture
Island Furniture Mart
652-3849

COLONIAL SPINDLE STYLE, cherry mahogany finish, twin beds, 2 dressers, one highboy, matching set. Asking $300. Open to offers. 478-7189.

FURNITURE — CARPETS
Cleaned in your home.
For free estimates call
Ambassador Home Service 382-6532

5-PIECE SECTIONAL, BROWN and orange, 3 years old, asking $200. 384-5595 after 5 p.m.

HUB FURNITURE
Buy and sell good used furniture.
715 Johnson 384-6425

RECLINER CHAIR, $75, AFTER 6 p.m. 384-2643.

ALMOST NEW 3-PIECE WALNUT bedroom suite. Offers. 386-1051.

98 TV, STEREO, RADIO SALES AND SERVICE

SIMPSONS-SEARS
TELEVISION
Service Centre
ENJOY the TV reception you paid for, with a Simpsons-Sears TV CHECK-UP
WE SERVICE
all makes of
—COLOR televisions
—BLACK and WHITE televisions
—STEREO units
We maintain the most MODERN SHOP IN TOWN with specialized trained technicians who will thoroughly check and adjust your set for proper reception.
Estimates given if required
FREE PICKUP and DELIVERY
And ask about our Maintenance Agreement
SIMPSONS-SEARS GUARANTEE
Satisfaction or money refunded
CALL 388-9111
LOCALS 297 or 298

COLOR TV
Rent or rent to own
$16 MONTHLY AND UP
ZENITH
FLEETWOOD
HITACHI
PANASONIC
PHILCO FORD
STEREOS
Rest or rent to own as low as $8 monthly.
Immediate City Wide Delivery
CALL NOW, 385-2435
24-hour phone service
MAIS FURNITURE
1821 COOK

RENT TO OWN
$18.89
1972 Electrohome 19" color TV. 3 years unconditional guarantee on all parts and labour, 6 years on picture tube.
WE SELL THE BEST AND SERVICE THE REST.
Service dept. also open 10 a.m.-10 p.m. daily.
CITY CENTRE TV
3970 Shelbourne 477-6971
University Heights Mall

CLEARANCE
10% - 20% AND MORE OFF
discontinued lines of stereo components and some radios.
TOSHIBA, AMPEX, SANYO.
Mostly one of a kind. All sales final. Manufacturers warranty applies. Personal shopping only.
KENT'S LTD.
742 Fort St. 383-7104

COLOR YOUR LIFE
Spanish styling with doors, 25" console color TVs, reg. $1149.95, now only $895 with trade. Easy terms. Contact Art Johnston, 386-2450. Continental Home Supply.

RENT COLOR TV
385-3832
Rent MARCH — Option For APRIL ½ PRICE
BUTLER BROTHERS
1720 Douglas Victoria
(ACROSS FROM THE BAY)

WANTED IMMEDIATELY
25 customers to try the all new Admiral 26" deluxe color TV with transistorized chassis. This is a free home demonstration and there is no obligation to buy. Phone 386-6344. The Traders.

2 USED PORTABLES, 17" RCA, $69.50; 19" Viking, $89.50. 4 other used TVs from $49.50. 6 month money back guarantee.
QUADRA SERVICENTRE
3514 QUADRA 385-6422

TV RENTALS
FROM $7.00 PER MONTH
A reliable rental service
MAIS FURNITURE
1821 Cook St. 385-2439

SACRIFICE SALE. 1972 FOURchannel Akai stereo amplifier with 4 Akai 10" speakers. 2 months old. Retail value $1200. Asking $925. On consignment at Victoria Sound Centre, 385-4842.

ADMIRAL STEREO FLOOR demo., now clearing at cost price, $189.95, reg. $269.95.
ATLAS STEREO and TV
743 Fort St. 385-2717

CAV ELECTRONICS LTD.
Marantz, Crown, Quad, AR
Thorens, Dual, Garrard
758 Yates 388-6564

WE CAN SELL YOUR USED stereo components, amplifiers, speakers etc. For details phone 385-1941. Trans-World Electronics.

HEADQUARTERS FOR CITIZEN band radios (C.B.) warehouse sales. Macdonald Furniture Mart, Pandora and Broad, 383-1171.

SALES—SERVICE—TV RENTALS
AUTHORIZED PHILIPS DEALER
ELECTRON
100 W. BURNSIDE RD. 383-5432

GREGG'S TELEVISION AND RADIO SERVICE — 658-5487
Guaranteed repairs
Gov't Certified Technician

21" CABINET TV IN excellent working order. First $35. 383-8203.

MORTGAGE FORECLOSURE new Zenith portable color TV, 20", 384-9371.

AMPEX CASETTE STEREO, offers. 382-1414.

1971 EMERSON COLOR TV, table model, excellent condition, $300 firm. 382-8310.

TANDBERG SERIES 3000 X tapedeck, excellent condition. Offers. 383-7639 after 3 p.m.

STEREO TAPE DECK SONY 355, original cost $280. Offers. 386-2897.

98 TV, STEREO, RADIO SALES AND SERVICE

21" ADMIRAL TV COMBINAtion, recent picture tube, 385-3940 after 5.

WANTED: FM STEREO RECeiver, at least 40 watts R.M.S. 385-3174.

SANSUI AU-888'S, $300. SANSUI 5000 speakers, $540. 658-8579 1-2 p.m.

FLEETWOOD COMBINATION TV-radio-record player, $60. 382-9087.

99 GROCERIES, MEAT AND PRODUCE

VICTORIA
MEAT MARKET
625 Johnson 383-9234
"THE ISLAND'S LARGEST MEAT SUPPLY HOUSE"
PRICES EFFECTIVE
APRIL 5-6-7-8
NO. 1 ALBERTA
GRAIN-FED PORK

LEG-O-PORK ROAST (Whole-Butt or Sh

100 MISCELLANEOUS FOR SALE

WOODWARD'S

PRICED TO CLEAR

—INGLIS REFRIGERATOR
Royal 7000, dent on top. $498.00.

—INGLIS REFRIGERATOR
Sterling 7000, dent on side. $350.

—INGLIS FREEZER
Upright, Demo $288.00

—INGLIS AUTOMATIC
washer, 5 cycle, 2 speed. Demo $288.00

—48" DOUBLE DRESSER
Comes with mirror, walnut finish $79.88

—32" CHIFFONEER
4-drawer $49.88

—SOFA BEDS in gold, green, or black vinyl, $169.00.

A SELECTION of
CONGOLEUM SQUARES
"Factory Seconds"
9x7½, 9x9, 9x10½", 9x15

—9x12 room sized rugs. Substandards, green or beige $45.88

OPEN
9 'til 5:30
Tues., Wed., Thurs., Sat.
FRIDAY 9 'til 9

779 PANDORA AVE.
386-3322, Local 219

OUTDOOR POWER EQUIPMENT

NEW POWER MOWERS

TORO ROTARIES
10 models from $139.95
5 riding models
priced from $559.95

LAWNBOY — 7 MODELS
priced from $134.95

DAVIS — GILSON MOWERS
8 models from $94.95

MERRY-TILLER —
5 MODELS
from $203.60

VICTORIA LAWNMOWER HOSPITAL
834 Johnson 386-8339

CARPET TREND

SPRING SALE

EXAMPLE:

2-TONE NYLON SHAG WITH HEAVY RUBBER BACKING
5 COLOURS $5.49 SQ. YD.

We have the largest variety of floor coverings anywhere, direct from warehouse to you. Immediately at big savings.
Langford and Skinner St.

in Vic West
386-7501

CARPET CLEARANCE

18 oz. nylon, gold or green $4.44 sq. yd.

1 roll 15 ft. gold wool
Reg. $15.95, now $8.75

1 roll orange shag
Reg. $13.95, now $8.75

Clearance of odd lots of WOOL CARPETS left over from wall-to-wall installations, smallest is 9x12 — save from 1/3 to ½. Reg. Price $15.95 to $23.95 sq. yd.

CONTINENTAL HOME SUPPLY
851 Johnson 386-2458

MEL'S MEL'S MEL'S MEL'S BARGAINS

Wrought iron firescreen	$24.50
Rotary power mower	$65.00
Wringer washer	$49.50
Westinghouse dryer	$59.50
Mates bed	$29.50
Blue garden swing	$35.00

MEL'S BARGAINS
823 Pandora Ave. 384-3132
Opposite B.C. Hydro
MEL'S MEL'S MEL'S MEL'S

SILVER TRAY, CREAM AND sugar. Suitcase. 4 scatter rugs. Original Mexican jacket. 2 pairs lined drapes. Large bread board. Assorted planters. 4 pairs of shoes, size 7½-8. Assorted girls' clothing 4-7. Red desk lamp, never used. Small dresser refinished. Complete lounge mattress, etc. 383-6591.

MISC. PIECES OF HORSE harness. Hames tandom horse trailer, etc. Climbing spurs and belt. Excellent wood and coal heater. Old deep freeze. 3 speed Raleigh bicycle with front carrier. Ducks, geese and laying hens, bantams and eggs. 385-2224.

LEFT-OVER CARPETS FROM contract. Sculptured nylon, $3.75 sq. yd.; Shag, $6.95; rubber back Shag, $5.50; rubber under cushion, $1.25. Installations of carpet, lino, ceramics, yours or mine. Cliff, 384-1998 evenings.

MAN'S SUIT SIZE 40. MAN'S jacket, 42. Boy's suit size 14. All in good condition. Short drapes, new and used. Arm chair, 9 yards of hall runner, lady's suede coat, felt mattress. 385-0178.

SPRING HORSE; TRICYCLE; 120 bass Crucianelli accordion, as new; bike and carrier; G. E. surface stove unit; 2 fur-trimmed coats, lady's size 12, girl's size 14. 383-6807.

15 CU. FT. FROST FREE 2 DOOR fridge and freezer combination. 150 lbs. bottom freezer. Left handed door. $175. Trade. 384-7813. All Temp.

DOUBLE BED, 3 CHESTS OF drawers, $100. Cabinet TV, $80. Sewing machine, $35. Baby crib, buggy and highchair. Diving tanks and gear. 386-6436.

KILN DRY FINISHED LUMBER, 16'x1'x3", make offer; lawn fertilizer and see spreader, $5; handyman's special, tape recorder, $20. 598-3659.

WRINGER WASHER, PUMP, timer, lint trap, $60; G.E. floor polisher, $20; 39" bed, $35. 642-5156.

WRINGER WASHER, BEATTY, 2 years old, $75; R.C.A. Silhouette clock radio, $35. 386-6484.

DEEP FREEZE, VERY GOOD condition, approximately 29 cu. ft. Phone after 7 p.m., 652-2709.

SHOWCASE (BUNK), 4'2"x3'x1'10" wide, $40, or swap? 385-5890.

SINGLE BED, GOOD CONDITION $15; electric steam iron $3. 382-5939.

DRAPES 320"X84", ONE 20"X49"; twin beds, perfect; brown Borgana coat, size 16. 386-7602.

ROYAL OAK HOBBIES
Jerobee — Here Now!
479-7814

CHINESE HOOK RUG, 8X10. Excellent condition. Reasonable. 385-6102.

ROTOR ANTENNA IN GOOD working condition $60. 478-4184.

100 MISCELLANEOUS FOR SALE

MOVING TO TRAILER, HOUSEhold furniture for sale including fish tanks, 7' rubber plant, lawnmower, and rumpus room chesterfield. 3770 Quadra Street. 383-5465.

FOR SALE: ALL FOR $65—6-year-crib and mattress, playpen, stroller, buggy, jolly jumper, playtex nurser, potty-chair, rocker, small swimming pool. 388-5345.

A.B.C. ELECTRIC—382-7221
New and rebuilt appliances. Vacuum cleaners, polishers, etc. One-year warranty. Good selection. Reasonable prices. 821 Fort.

NEW KITCHEN DINETTE, (6 chairs), $125. Roll-a-way bed, $10. Long blonde wig, worn twice, $15. New hooded hair dryer, $25. 656-4316.

¾ MATTRESS AND BOXspring; rug and hall runner; portable record player, and coffee table. Phone 386-3844 after 6 p.m.

UPRIGHT HOOVER WITH ATtachments, like new. Also Filter Queen, Kenmore cannister with power mate. 384-0679 or 385-0411.

HARDING 9X12 BEIGE ORIENtal rug, with rubber underlay. 3 years old. $100. 388-9457 after 6 p.m.

ONE ONLY 28"X50" PLATE MIRror, plain. $24.99 TO CLEAR. Dave Taylor Decorating Centre, 579 Gorge Rd. E. 384-1914.

55 TRADE-IN FOR YOUR OLD basin on new bathroom vanity cabinet. 598-1892.

200 CEMENT BUILDING blocks, 8x8x16, never used. 30 cents each. 479-3702.

DISHWASHER, AUTOMATIC DE luxe dual wash. Beautiful shape. 478-2459.

MOVING, MUST SELL IMMEDIately. Sewing machine, $25 or highest offer. 598-3105.

THE ROCKHOUND SHOP
All rock-hobby items, and genuine stone jewelry. 850 Tolmie, 388-5341.

GO-KART PARTS, MINI BIKES, and lawnmower repairs. Reasonable. 384-9498.

LOVELY CLEAN CRIB, $15. 479-5634.

6' ALUMINUM SLIDING PATIO door, new. 386-8007.

12 BY 14 CABIN TENT, USED twice, $125. 477-3551.

ATCO POWER MOWER, $75 firm. 2660 Cadboro Bay Rd.

SNOW BOOTS, SIZE 10, BROWN, new. 383-2792.

5" CONTINUOUS GUTTERS, ENamelled. B.C. Aluminum. 479-3232.

BARN TO BE DEMOLISHED. Size 35'x100' For sale. 479-3919.

WRINGER WASHER, WITH pump and timer, $35, 479-6814.

MINT GREEN GRAD DRESS, $25. Girl's bicycle. 388-9758 after 6.

ROCKMAPLE DOUBLE BED, like new. Phone after 5. 382-1753.

8 CU. FT. REFRIGERATOR. $29. 384-7813 All Temp.

103 MISCELLANEOUS WANTED

MONEY IN A HURRY
CASH LOANS on tools, guns, musical instruments, cameras. We BUY also WEAPONS, INSTRUMENTS, etc. for READY CASH

B-J TRADING CENTRE
OPPOSITE Pet Shop
617 Johnson St. Tel. 383-9512

BRANDON'S ANTIQUE GALLERY
731 Fort St. 385-0623
Will buy for cash or take on consignment antique furniture, objects of art, paintings or antique jewellery.

SIDNEY BARGAIN HOUSE
We pay top prices for goods of all descriptions, from a handful to a house full. Furniture, tools, appliances, glassware, dishes, etc. Our specialty is antiques. 2372 Beacon Ave., Sidney. 656-3621.

WANTING TO BUY ANY OF these items: Bedroom washstand; ice cream parlour table and chairs; old style kitchen woodstove with oven; bronze spitoon; gold scales; for my cabin in the hills. 479-3991.

NEED CASH?
Cash paid for good tools, cameras, all types of musical instruments. What have you? Island Trading, NOW AT 630 JOHNSON ST., just down from Douglas.

KILSHAW'S AUCTIONEERS
Buy — Sell — Appraise
1115 Fort 384-6441

THE SALVATION ARMY
Needs your re-useable clothing, furniture and household goods. "Help us to help others". Family Thrift Stores, Victoria, Sidney and Langford. For pickup 386-3295.

FAMILY TRADING LTD.
Cash for furniture, tools, appliances, guns, etc.
731 Goldstream 479-5631
Mon. - Fri. 9 a.m. - 6 p.m.
Sun. 1-5 p.m.

LUNDS AUCTIONEERS
APPRAISE AND BUY FOR CASH
926 Fort 386-3308

SQUARE DEAL BUYS
Beer Bottles—25c Doz.
Copper, brass, radiators
383-1221 1126 Hillside 383-1601

IMMEDIATE CASH
We buy good used furniture, appliances, TVs, etc. BETTER-BUY days 385-4345 or Eves. 383-6280.

WANTED TO BUY METAL HAND roller split drum type for rolling lawns. Up to 500 lb. Victoria Press, Box 417.

WANTED: 3-TIER WATER fountain. Would the lady who called Sunday evening, please phone again after 7 p.m. 598-1173.

GOOD BOOKS ALWAYS BOUGHT
HAUNTED BOOKSHOP
845 Fort 382-1427

WE BUY YOUR FURNITURE, household goods, pictures, tools, etc. Best cash prices. 386-6462.

WANTED: USED 16" TABLE saw with tilt table. Ask for Ray, 940 Goldstream Avenue, 478-1724.

TABLE SAW WITH EXTENsions, good condition but reasonable. 386-8596.

NON-WORKING OR BROKEN TVs wanted. Will haul away free. 386-0710.

SPOT CASH
For good furniture-appliances
ROYAL FURNITURE 388-9021

RUGS AND LIVING ROOM drapes, chesterfield suite. 383-8375.

FRIDGES, FREEZERS BOUGHT. 384-7813. All-Temp.

CEMENT MIXER.
478-2459.

ANY OLD WATCHES AND JEWellery. Bygone's. 1034 Fort. 383-8025.

WANTED: SENIOR SET OF ENcyclopedias. 385-2564.

WANTED: LIGHT-WEIGHT chain saw. Reasonable. 598-3596.

SHOP TYPE VACUUM cleaner. 656-3489, anytime.

2 OLD BICYCLES OR PARTS wanted. 383-8426.

109 MISCELLANEOUS TO RENT

RENT TO OWN
NEW SEWING MACHINES
Domestic and Industrial
SAWYER SEWING CENTRES
840 Fort St. 388-6228

115 SWAPS

TRADE YOUR TRAILER
or travel trailer on this 3.13 acre view property overlooking popular Ladysmith Harbour. Phone ROSS CORBY 384-8001 or 652-2776. Royal Trust Co.

1970 HORNET & AUTOMATIC, for ¾-ton pickup, same value or cash either way. VICTORIA JEEP 477-1784 or 385-4511.
HILLSIDE at ROCK BAY

GITANE 10-SPEED, $80; SONY stereo recorder, $75; 1965 Corvair, runs, $100; 1964 Pontiac wagon, $900. Want sports car. Bob, 382-2733.

1961 RAMBLER. LICENSED, tested. New clutch. $125 and 30.06 Savage, 4x scope. Will swap both for VW. 383-7674 between 3-6 p.m.

3'6"X5'6" OVERHEAD CAMPER, sleeps 4, swap for boat or rifles or offer. 477-2369 between 5-7 p.m.

'66 AUSTIN 1800, EXCELLENT condition, will trade for boat or whatever. 479-6310.

SET OF DIAMOND WEDDING rings for what have you. 592-3540.

117 ANTIQUES

LUNDS
We are now preparing for our next
ANTIQUE AUCTION
Phone for an appraisal
926 Fort St. 386-3308

KILSHAW'S
Buy for Cash
Appraise for all purposes
1115 Fort 384-6441

CASH FOR ANTIQUES AND OLD things. Bygones, 1034 Fort. 383-8025

120 GARDEN SUPPLIES

Capital's Garden Centre
—True temper tools
—Wilkinson edgers and shears
—Wheelbarrows and garden hose
—Hudson sprayers
—Melnor sprinklers
—Fertilizers and spreaders
CAPITAL IRON AND METALS LTD.
1832 Store St. 385-9703

Fertilizer

WELL-ROTTED COW MANURE, close to town, 75c a sack or 50c a sack, fill your own. 4021 Rainbow Street. 479-6315.

PENDRAY FARMS
Old cow manure, 6 yds. $25, 3 yards $15. Delivered. 477-1319.

LARGE PICKUP LOAD COW MAnure, $12. Your own pickup loaded, $6 or $2 per yard. 652-1868.

Excellent garden horse manure, aged or fresh, 6 yds, $18; 3 yds. $10, delivered. 592-3660.

CHICKEN MANURE, WITH SAWdust, delivered or you haul. 478-2390, 478-1073.

WHY PAY? CHICKEN MANURE, no charge. Oaks Poultry Farm, 880 Downey Road, Sidney, 656-2485.

OLD COW MANURE, LOAD your pickup. $4.50. 5062 West Saanich.

SIDNEY DUCK FARM, 656-4412. Duck manure, 60c bag, delivered.

OLD COW MANURE; BAG, 70C; delivered, 85c over 6. 479-5426.

CHICKEN OR COW MANURE. 478-1676.

WELL-ROTTED COW MANURE, 6-yard loads. C. Stark. 479-3137.

OLD COW MANURE, 7 YDS. $27; 4 yds. $18; bag $1. 385-4356.

HORSE MANURE $1 SACK. 5 OR more delivered. 479-6658, 388-5095.

Plowing, Rotovating and Cultivating

COOPER'S TRACTOR SERVICE
Gardens, yards tractor, rotovated, plowed, cultivated and levelled. Mowing. 382-9316.

EXPERIENCED 5 H.P. ROTOtiller. Free estimates. Phone after 5 p.m. and before 8 a.m., 385-9929. After 9 a.m., 652-2536.

JACK'S TRACTOR SERVICE
Plow, rotovate, light levelling, brush and blackberry vines. Rotary cut. Post holes. 478-1586.

GARDEN ROTOTILLING. LANGford, Colwood and Metchosin. Quick service, Reasonable rates. 478-2848.

CENTRAL SAANICH TRACTOR
Rotovate, plow, cult., level, etc. Loader and post holes. 652-3306.

C. STARCK, ROTOVATING, brush and grass cut, post holes, etc., loading and hauling. 479-3157.

DON'S TRACTOR SERVICE
Rotovate, plow, cultivate, mow, loader and truck, blade. 477-3913.

CUSTOM ROTOVATING
No job too small. Phone 652-1027 after 6.

LOW COST ROTOVATING, 10 h.p. tractor, 39" wide. 479-4513, 656-3590.

GARDEN ROTOVATING
592-2164

NEED YOUR GARDEN ROTOvated? Call 592-4844.

GARDEN AND FIELD ROTOVATing. 478-4457.

Seeds, Bulbs, Plants
Trees, Shrubs

WANT TO HAVE A BEAUTIFUL LAWN?
Try our BUCKERFIELD'S lawn seed mixtures and we KNOW you will be successful. We stock UPLANDS GREEN, PARKLANDS, PLAYGREEN, and ECONOMY lawn seed. Now is the time to sow — come and see us at
BUCKERFIELD'S
506 Pandora 384-7181

FOR SALE — VARIETY OF evergreens, camelias rhododendrons in bud. 384-5044.

EVERGREEN SHRUBS, 50C. $1.00 and up. Heather, 75c. Evergreen Shrubbery, 3825 Quadra.

EVERGREENS FOR SALE, 8 FT. tall, your offer. 385-3110.

Top Soil, Rocks and Fill

FREE FILL
(Hauling charges only)
Sand, gravel supplies, used red bricks.
O.K. Trucking Co. Ltd., 386-3414

REALLY GOOD TOP SOIL, CONTACT LAYRITZ NURSERIES, 384-6943

FREE FILL DELIVERY charge only. Top soil, gravel supplies. Small soil orders accepted. 479-5719, 479-1582.

125 PETS AND SUPPLIES

A DALMATIAN is a DOG is a DETERRENT to intruders. Phone 658-5487 regarding well-bred litter for companions, guards or show prospects to right homes. They are not cheap.

FOR SALE, 2 REGISTERED male white poodles, one 2 years old, one 8 months old. Papers, all shots. House broken. Good with children. 382-6946.

CROSS BEAGLE-DACHSHUND female pup, 5 months old, has had shots. Will give to kind home. Owner leaving city to live in apartment. 477-8263.

GRADON KENNELS REG'D
Home of 12 champions. 6-month-old German Shepherd to someone who will train and show. $135. 479-3896.

ST. BERNARD PUPS, REGISfered, shots, 8 weeks, male and female, as low as $100. 339-2838 Comox.

MAYDON KENNELS
Miniature poodle puppies. Registered. Black or white. $100. Terms $25 monthly. 743-2493, Duncan.

CHIMO DOG OBEDIENCE, classes starting April 5. Located near Woolco. 652-3030 or 479-2629.

REGISTERED SILVER, MINIAture poodle pups. 382-0705 or 478-2714.

MOVING, DUE TO ILLNESS, must sell 2 samoyad, year old, 1 male, 1 female. 478-3154.

GERMAN SHEPHERD PUPS, 1 male, 1 female. Had shots. 652-2473.

POODLES, 4 REGISTERED MINIature males, white, 9 weeks old. $75 each. 382-9391.

ELEGANT, HOUSETRAINED, INtelligent Sealpoint Siamese kittens, 10 weeks. $20. 478-5730.

1-YEAR-OLD FEMALE SHELTIE, to older couple, no children. Before 11 a.m. 383-7803.

BUDGIE, ALSO CAGE IF DEsired. Friendly 3-year-old Toy Terrier. 652-1603.

SMALL MINIATURE POODLE. 2½ months old. Had 1 shot. 388-7292.

FEMALE SILVER MINIATURE poodle, 3 months, very friendly. 656-4195.

WILL GIVE TO GOOD HOME small dog. Housebroken. 642-5272 after 7 p.m.

FREE KITTENS. READY IN 2 weeks. 1 male, 1 female. 478-4658.

BORDER COLLIE CROSS PUPS, free for a good home. 656-4464.

3 FEMALE HUSKY CROSS PUPS. $5. 479-8148.

PUPPIES, $10.
479-3642.

PUPPIES: REG'D PEKINGESE, and pugs. Cobble Hill, 743-2701.

HEATHERBELLE SCOTTISH Terrier puppies. 479-2651.

EASTER PUPPIES. AFFECtionate and cuddly. 384-3253.

WANTED METAL CAGES FOR large dogs. 478-3154.

MINIATURE POODLES, 6 weeks old, $50. 388-9492.

MALTESE FEMALE, 2 YEARS old, $60, 479-6814.

125 PETS AND SUPPLIES

EXOTIC YEAR-OLD FEMALE Burmese; 7-month-old male Burmese; 2-year-old male Siamese. 656-1262.

OUR LITTLE DARLINGS NEED good homes. Cuddly American Cocker puppies. Purebred, not registered. $40. 478-4571.

BLACK MINIATURE POODLE puppies, purebred from registered stock. Reasonable. 479-6039.

2 FEMALE GERMAN SHEPherds, 9 months and 4 months. 479-8030.

CROSS HUSKIE AND SHEPherd, 5 months old, spayed female, shots. 592-1198.

PUREBRED BLACK LABRADOR pup, female, not registered. 388-6708.

3 FEMALE SIAMESE KITTENS for sale. $20 each. 478-5993.

KITTENS FREE TO GOOD homes. 592-6745 after 5.

128 LIVESTOCK SUPPLIES AND EVENTS

THE MORGAN HORSE
You've seen them on the Wonderful World of Disney. Now come see our registered Morgans at Fernwood Farm, Ganges, Salt Spring Island. Call Mrs. Harkema at 537-2963. Mature and young stock for sale.

MUST SELL, 2 FAMILY PETS. Spirited black ½ Arab gelding, 14.2 hh. 9 years old, $300. Gentle buckskin, ½ quarterhorse gelding, 15.2 hh., 5 years old, $250. Good homes essential. 656-1388.

PRICED TO SELL. 1970 GMC heavy duty pickup, automatic, power steering, like new condition, and matching 2 horse trailer. Will sell separately or trade. 479-3688.

ATTENTION HORSEMEN, NEW de luxe model tandem double horse trailers for sale. Many extras included for a good deal at a reasonable price. 478-6507.

QUALIFIED HORSE SHOEING. Colwood, Langford and surrounding area. Gary Hunt, Eves., 477-5324.

FIR OR HEMLOCK SAWDUST OR shavings. Fast delivery. 6 unit loads. 478-1659 anytime. Ladysmith 245-3277, after 6.

2 LEVEL ACRES, WITH HORSE paddock, Feilham and Tyndall Ave. $37 per month. 384-5823.

ANGUS CROSS HEIFER WITH 2nd calf. Fresh 2 months. Easter bunnies. 479-6758.

WISE SPIRITED OLDER GELDing with Western tack. $250. 478-5730.

MUST SELL, ONE WESTERN saddle. $110. Ph. 477-4303 between 6-7 p.m.

LOST LAKE FARM
Hay for sale. 479-3841.

FOR SALE 1971 DOUBLE horse trailer. $1,300. 656-1388.

FEEDER CALVES FOR SALE.
656-4192.

BEST LOCAL AND ALFALFA hay. 478-3154.

4 SUFFOLK EWES FOR SALE or exchange for lambs. 656-4233.

FOR SALE: 2 KID GOATS.
477-8953.

STRAW, $1 BALE.
478-1876.

6 YEAR BLACK MARE, $250. 479-6814.

130 HEAVY EQUIPMENT AND MACHINERY

CASE 530 C.K. WITH LOADER and backhoe, ready to work, $3,750.
Case 530 diesel with loader and backhoe, $2,250.
Fordson Major with loader and backhoe, $2,150.
BUTLER BROTHERS
Keating Cross Rd.
652-1121 Eves. 479-7481

AIR COMPRESSORS USED AND new. Your Gardner-Denver Dealer. Old Country Supply, 2920 Bridge St., Victoria, B.C., 386-6345.

50-TON UPRIGHT PRESS, WITH power. Best offer. Can be viewed at 27 Crease Ave.

135 FARM IMPLEMENTS

NEW 2120, 920 TRACTORS, front end loaders, 6-ton tag-a-long trailers for pickup trucks.
VICTORIA JEEP
HILLSIDE at ROCK BAY

COMMERCIAL TYPE ROTOTILLER, 10-h.p. in good condition. 479-1534.

135 FARM IMPLEMENTS

MASSEY PONY TRACTOR, WITH PTO, and pulley, with mower, plow, cultivator and disc. 652-1472 after 7.

SEED DRILL, MANUAL, $25. 477-5173.

150 CARS FOR SALE

OFFERS INVITED
1957 Buick Special 4-door hardtop, immaculate condition. '56 Pontiac American 345 engine, 4-door hardtop. '59 Chev. 6, standard. 4-door. '59 Pontiac, 4-door hardtop, new rebuilt 283 engine. 384-5321.

CADILLAC — LUXURY.
1965 Sedan de Ville 4-door, a beautiful road machine in excellent condition. Reduced $7700 from new price, now $2300. 477-8387 after 6 p.m.

CONVERTIBLE
One owner, 1969 Ford Galaxie 500. Power steering, power brakes, power windows. Automatic, radio. 38,000 miles, $2,650 or best offer. 478-2918.

MAKE AN OFFER ON A 1970 Oldsmobile convertible, low mileage, asking $4,500. Or a 1967 Impala SS convertible. $2,095. No trades. 382-6540.

1970 DUSTER 340 4-SPEED, 12,000 miles, $3000 or best offer. 1957 Chev Station Wagon, good condition, $400 or best offer. 386-0858 after 4:30.

1969 CHEVELLE MALIBU SS convertible, 350-325 h.p., automatic, power steering, power brakes, tape deck, $2,000. 656-3037.

IMMACULATE '66 VOLKSWAGEN Beetle de luxe, low mileage. Excellent transportation for $1100. 658-8052.

'68 VOLKSWAGEN KARMANN Ghia coupe, radio, new tires, in top shape. Priced for fast sale. $1550 or nearest offer. 598-5723.

1956 DODGE 2-DOOR HARDTOP, new tires, tested, runs well. 1007 Collison. 9 till noon and after 4 p.m.

1969 MUSTANG, COBRA JET, 428, 30,000 miles. Local one owner car. $2,795. Trades considered. Cadboro Bay Service. 477-2102.

'64 OLDS 88 2-DOOR HARDTOP, power steering, power brakes, radio, open to offers. 598-2300 after 6.

1968 CHRYSLER 300, 2-DOOR hardtop, automatic, bucket seats, good condition. 388-1955. C. F. Haug after 4 p.m.

GEM MOTOR SALES
'69 DODGE 4-door sedan 6 cylinder, automatic $1895
480 Esquimalt 385-4311

1967 VOLKSWAGEN AT ART'S CAR SALES

1965 CUTLASS, V-8, 2-DOOR hardtop, bucket seats, console automatic. 477-5378.

'56 ZEPHYR, TESTED SEPtember '72. Reliable transportation, $150. 1784 Adanac.

1966 CHEV. IMPALA, 4-DOOR, power steering, power brakes, $1,150. 478-5642 after 5:30 p.m.

1968 VIVA VAUXHALL, RADIO, very good condition, $1,050, offers. 383-0046.

'69 VW BEETLE, 31,000 MILES, excellent condition, $1395. 383-4949 after 5 p.m.

1969 FIAT SPIDER, EXCELLENT condition, $1,200. 656-4910 after 5 p.m.

65 CHEVROLET, BIG 6. JUST overhauled, 5 good tires. Must sell $650. 478-5966.

1967 CORTINA DE LUXE, ONE owner, well looked after car, white, $995. 479-6816.

1965 CHEVELLE 2-DOOR, CLEAN good condition. $550 firm. 385-2031 11:30 a.m. to 4:30 p.m.

1963 HILLMAN AUTOMATIC, good condition, very clean. Asking $375. 382-2905.

1964 CHEV, V-8 AUTOMATIC, radio, very reliable car. Offers. 386-7416.

'55 CHEV, V-8, 3-SPEED. STANdard, offers. Dave, 382-5254, after 4:30.

1956 CHEV 2-DOOR HARDTOP, 283. Needs work. $175. 382-5219.

150 CARS FOR SALE

XXXXXXXXXXXXXX
XXXXXXXXXXXXXX
XXXXXXXXXXXXXX
XXX
XXX
XXX CORNELL
XXX "CHEVROLET
XXX COUNTRY"
XXX
XXX
XXXXXXXXXXXXXX
XXXXXXXXXXXXXX
XXXXXXXXXXXXXX

"PUTTING YOU FIRST
KEEPS US FIRST"

$1000 to $1495

1968 CORTINA sedan 4-speed transmission $1495

1968 CORVAIR 2-door hardtop, automatic, radio $1295

1968 VIVA 2-door $1095

1967 CORTINA sedan, automatic $1295

1967 AUSTIN 1800 $1195

1967 CHEVROLET sedan, V-8, automatic, radio $1395

BUYER BENEFITS!!-
—Free exchange privilege
—2-year written warranty with every car
—Take it to your favorite mechanic
—All cars Gov't. Tested
—100% Financing

1967 FALCON 2-door, 6 cylinder, standard, radio $1395

1967 VIVA 2-door, 4-speed transmission $1195

1967 PLYMOUTH Fury I, sedan, 6 cylinder, automatic $1095

1966 INTERNATIONAL ½-ton pickup, 6 cylinder $1495

1965 BUICK Wildcat, V-8, automatic, hardtop, fully power equipped, radio $1395

1965 JEEP wagon. Four wheel drive, radio $1095

1965 FORD ½-ton pickup, 6 cylinder, standard $1095

1964 BEAUMONT convertible, 6 cylinder, automatic, radio $1095

1963 GMC 1-ton $1395

$1495 to $1995

1970 AUSTIN 1000 wagon, 4-speed $1595

1970 ENVOY special, 4-speed, low mileage $1795

1970 FORD custom sedan, 6 cylinder, automatic transmission $1995

1969 VALIANT sedan, 6 cylinder, radio $1795

1969 CORTINA sedan, 4-speed, radio $1695

1969 DODGE Coronet sedan, 6 cylinder, automatic $1695

1968 PLYMOUTH Fury sedan, V-8, automatic $1595

1968 BEAUMONT 4-door hardtop, V-8, automatic, power steering, radio $1995

1967 IMPALA Super Sport 2-door hardtop, V-8, automatic, power brakes, radio $1995

CORNELL
"CHEVROLET
COUNTRY"
3050 DOUGLAS STREET
(Opp. Mayfair)
385-5777 — till 9 p.m.

150 CARS FOR SALE

XXXXXXXXXXXXXX
XXXXXXXXXXXXXX
XXXXXXXXXXXXXX
XXX
XXX
XXX CORNELL
XXX "CHEVROLET
XXX COUNTRY"
XXX
XXX
XXXXXXXXXXXXXX
XXXXXXXXXXXXXX
XXXXXXXXXXXXXX

"PUTTING YOU FIRST
KEEPS UP FIRST"

1966 BUICK Wildcat 4-door hardtop, full luxury power $1695

1966 OLDSMOBILE Cutlass coupe, V-8, automatic, radio $1595

$1995 to $2995

1971 VEGA 2-door, 4-speed, radio $2195

1970 MALIBU sedan, V-8, automatic, power steering and brakes, radio $2995

1970 PONTIAC Tempest sedan, 6 cylinder, automatic and power steering $2795

1970 NOVA sedan, automatic, power steering and radio, 6 cylinder $2695

1970 IMPALA 4-door hardtop, V-8, automatic, power steering and brakes, radio $2995

1969 RIDEAU 500 2-door hardtop, V-8, automatic, power steering, radio, vinyl roof $2695

1968 BUICK Wildcat 4-door hardtop. Full luxury power including windows and seats $2695

1969 CHEVELLE 2-door hardtop, V-8, automatic, power steering $2295

1969 PONTIAC 4-door hardtop, V-8, automatic, power steering and brakes, radio $2495

CORNELL
"CHEVROLET
COUNTRY"
3050 DOUGLAS STREET
(Opp. Mayfair)
385-5777 — 'till 9 p.m.

XXXXXXXXXXXXX
RM RM RM RM RM
XXXXXXXXXXXXX

BRAND NEW
1972 GREMLIN, from
$2493

BRAND NEW
1972 HORNET, from
$2868

BONUS DAYS FROM APRIL 7-20.

Free radio and free undersea on any new car purchase. Low interest.

Payment protected financing at
REG MIDGLEY'S AMERICAN MOTORS
736 Cloverdale Ave.
385-8756

XXXXXXXXXXXXX
RM RM RM RM RM
XXXXXXXXXXXXX

MM — MM — MM — MM

LEASE TO OWN
a brand new
DATSUN
McCALLUM MOTORS
Yates at Cook
386-6168

MM — MM — MM — MM

MUST SELL 1972 MONTE CARLO 2-door hardtop, 350 V-8 automatic, plush interior with bucket seats, lots of extras, 2,700 miles. Phone 748-8872 Duncan, after 6 p.m.

'67 BUICK LESABRE DE LUXE. Very good condition. Extras. $1900. Also '69 Mini 1000 MK II. Custom paint, great for student. $950. Phone Fred at 382-9039.

NO MONEY DOWN AT ART'S CARS SALES

1964 OLDSMOBILE, AUTOMATIC transmission, bucket seats, excellent, 2-door, $650. 388-7195 after 6 p.m.

1957 PLYMOUTH HARDTOP, bucket seats, V-8 motor, body fair. Good running condition. Licensed. Offers. 384-8429.

'66 FORD V-8 WAGON AT ART'S CAR SALES

1972 MONZA IN GOOD SHAPE, radio and heater, $400 or trade. 592-4832.

1949 CHRYSLER LIMOUSINE, good condition. $400 or offers. 384-6249.

1964 IMPALA 2-DOOR HARDTOP, rebuilt 283, excellent condition. 479-3637.

'67 VOLKSWAGEN, LOW MILEage. Good shape. $1050. After 6 p.m. 382-2965.

1968 METEOR 2-DOOR HARDtop, Cream Puff. 478-6219 after 6 p.m.

4-WHEEL DRIVE JEEP. NEW engine. 382-3565.

61 ZEPHYR. $180. 383-4400 AFTER 6 p.m.

150 CARS FOR SALE

SUBURBAN
N
O
R
T
H
ON DOUGLAS

VICTORIA'S FORD TRUCK CENTRE!!!

MERCURY'S "FIVE" Cs
COMING ON STRONG!!
CORTINA
CAPRI
COUGAR
COMET
Now COURIER the
SMALL FORD PICKUP

IMPORTS!!!

1972
CORTINA 2-door 2000, 4-speed, radio, only 3,000 miles.
$2444

1972
CAPRI 2-door 2000, 4-speed, decor group. Radio. Only 4,000 miles.
$2888

1971
PINTO 2-door 2000. Automatic, radio.
$2077

STATION WAGONS!!!

1968
FORD LTD station wagon, V-8, automatic transmission, power steering, power brakes, radio.
$2888

1966
FORD station wagon, 6, standard, radio.
$1010

1965
FORD station wagon, V-8, automatic transmission, power steering, power brakes, radio.
$1277

1964
METEOR station wagon, V-8, automatic transmission, power steering, power brakes, radio.
$877

TRUCKS!!!

1971
ECONOLINE, V-8, automatic transmission, radio.
$3377

1967
INTERNATIONAL Panel, V-8, 4-speed.
$1255

Wide open 'til 10 p.m.
at
SUBURBAN MOTORS
3377 Douglas
386-6131

REMEMBER
METRO TOYOTA
LTD.

624 Finlayson
386-3516, 386-3517

MUST SELL, 1965 VOLKSWAGEN 1500 station wagon, top running condition, radio, gas heater, good tires, tested 'til '73. $1150 or best offer. 382-6491 or 478-6704.

1966 TRIUMPH HERALD SPORTS convertible. Excellent condition. 28,000 miles. Tested. Bargain, $750. 382-8670.

1950 PONTIAC. 56,000 MILES. EXcellent condition. Tested. $290. 592-9389, 652-2538.

1969 ELDORADO, COST $12,000 new. 40,000 miles. Has everything. Sacrifice $4,900. 383-7786.

1961 VOLKSWAGEN BEETLE, radio, tested, good tires, clean car, $425 382-8670.

64 DODGE TWO-DOOR HARDtop, 6 automatic, radio, $595. 385-5443.

63 COMET CONVERTIBLE, tested, 260 V-8, automatic, good condition. $550. 382-4606.

1970 CHEVELLE MALIBU 350, V-8, 19,000 original miles. Premium condition, offers. 592-7371.

TAKE OVER PAYMENTS ON good repossessed cars. 382-3567.

'61 THUNDERBIRD. MUST SELL. Offers. 388-5742.

64 CORVAIR MONZA. GOOD condition. $400 or offers. 383-9363.

150 CARS FOR SALE

McCALLUM MOTORS
— DATSUN — VOLVO —

All late model cars checked on CLAYTON DYNAMOMETER . . . WHY NOT ELIMINATE THE RISK WHEN BUYING A USED CAR?

SPECIAL OF THE WEEK

1969 AUSTIN AMERICA 2-door automatic transmission
SPECIAL OF THE WEEK PRICE $1495

1969 DATSUN 2-door 1600, radio $1695

1964 AUSTIN, real clean $795

1965 PLYMOUTH 2-door hardtop, V-8, automatic transmission $995

1970 TOYOTA Corolla automatic trans. $1750

1963 ANGLIA $395

1968 CORTINA 2-door, bucket seats, 4-speed transmission $1195

1964 RAMBLER Ambassador V-8, automatic transmission, power steering, power brakes, radio $695

1970 FIAT sports roadster, radio, 24,000 miles. $1695

1967 BEAUMONT sedan, 43,000 miles. Great transportation. $1095

1968 CAMARO. Real low mileage. $1995

1965 CHEVROLET family sedan, V-8 automatic transmission $750

McCALLUM MOTORS
—DATSUN—VOLVO—
It Pays to
"TAKE A LOOK"
at YATES and COOK
386-6168

SSSSSSSSSSSSS
S S
S SPEEDWAY S
S VOLKSWAGEN S
S PORSCHE S
S S

WE DON'T SAY WE'RE FIRST
— WE PROVE IT —
WITH THE BEST BARGAINS IN TOWN

1969 AMBASSADOR 4-door sedan, 343 cu. in. V-8, power steering, power brakes radio. Factory air $2395

1970 FORD Fairlane 500, 302 V-8, 2-door hardtop. Only 26,000 miles with balance of 5-year, 50,000 mile warranty. A real beauty in red and black with matching interior $2,305

1967 MUSTANG V-8, automatic transmission, radio. Finished in Robin's egg blue $1,695

FOR 19 YEARS
UNDER THE REVOLVING VOLKSWAGENS

BOTH SIDES OF YATES
385-2415

TO CLEAR, 3 CARS
Chev., Pontiac, Anglia, $30

65 BUILDING SUPPLIES

STEWART & HUDSON
Building Supply Centre

HARDBOARDS
4'x8'x⅛" Hardboard 1.59
4'x8'x3-16" Hardboard 1.79
4'x8'x¼" Hardboard 4.99
4'x4'x¼" Ceiling Panels 1.19
4'x8'x¼" Hardboard 1.69
4'x7'x¼" Hardboard 1.29
4'x4'x¼" Hardboard .99

OZITE SALE!
WITH CUSHION FOAM UNDERLAY
Just cut 'n fill! IDEAL For Cold Concrete or Wood Floors. 12' wide — 4 colours — Avocado, Marine-Blue - Green, Copper — Bronze and Gold.
SPECIAL
Per Sq. Yd. $2.59

FLOOR TILE
Famous Brand
12"x12" —each 17½c

CEILING TILE, 12"x12"
40-sq. ft. carton 7.99

EXTRA SPECIAL
4'x8'x11-16" Sanded Ply 7.79

PARTICLE BOARD CUTTINGS
20"x120"x⅝" 2.59
20"x144"x⅝" 2.98
11¾"x96"x⅝" 1.29
12"x48"x⅝" .89
15¾"x96"x11/16" 1.65
24"x48"x11-16" 1.29
11¾"x96"x1" 1.79

CRESTWOOD KITCHENS
Cost No More!
Why settle for less? We'll be glad to estimate your needs for a CRESTWOOD KITCHEN. Come and see RICHIE PHILLIPS, our Kitchen Expert.
Open Saturday — 7:30-5:30
CHARGES — BUDGETS
386-3211
400 Gorge Rd. East
STEWART & HUDSON

S. J. PEDEN LTD.
HARDWARE SPECIALS
Schlage passage set $2.99
Schlage privacy set $3.60
Schlage patio set $3.60
⅜" offset bronze hinges, pair 3.25
4x4 brass butt hinges pair 5.55
⅜" offset bronze hinges, pair 5.25
WALL PANELLING
4x8 cabin grade mahog. $2.89
4x8 colourtoned mahog. light $3.45
4x8 colourtoned mahog. dark $3.45
4x8 Heritage elm $6.95
SHELVING
1x12 Spruce, lin. ft. .25
Building a Camper or Trailer? Plans and all Materials in Stock at Reasonable Prices
6 TO 5 MON. THROUGH SAT.
S. J. PEDEN LTD.
2855 QUESNEL ST., 386-3464

CUBBON LUMBER
515 Alpha St. (Mayfair Dist.)
1720 Cook St. 384-8181

	Reg.	Sale
Deluxe Dishwasher	479.00	329.00
7¼ Skil Saw	51.50	39.95
Cork Board, 1" 24x36	1.95	1.69
Cork Board, ½" 24x36	1.50	1.39
Ceramic Tile, sq. ft.	.95	.79
Arborite, 12"x28", ea.	2.25	1.89
Arborite, 24"x48", ea.	3.95	2.95
Contact cement, gal.	9.25	6.95
Floor Tile, 12x12	.32	.19½
Paint Roller and Tray	1.95	1.69
4x8x¼, Sen. L-C		19.95
4x8x¾", Rot. Mahog.		12.88
4x8x¾, Rib Mahog.		15.45
4x8x¾, Elm		14.95
4x8x¾, Walnut		22.49
25 pcs. 2x4x8 ft.		7.95
12x12 ceiling tile, 64 ft.		7.99
Concret Mix		1.89
Topping Mix		1.59

CUBBON BUILDING SUPPLIES
525 Alpha St. (Mayfair Dist.)
1720 Cook St. 384-8181

Come on in and visit ...
SLEGG'S CEDAR SHACK
It's filled to the brim with top quality Western Red Cedar Products.

Hanging Baskets	$ .99
10" Planter Tubs	$1.49
3' Planter Box	$7.75
Garden Trellis	$1.95

We've got many other items in stock in the Shack. Why not drop in today?
SLEGG BROS. LUMBER LTD.
3955 Quadra St.
479-7151

SUMMER COTTAGES THAT GROW!
—Build Now—
Start at approx. $450 and built to your own needs.

GREENHOUSE 8'x10'	$155.00
LAWN fence (50 ft.)	$29.00
PICKET fence (50 ft.)	$33.00
GARDEN sheds, from	$41.00
PRAM dinghy kits	$27.50

SAANICH LUMBER YARDS
3041 Douglas St. 385-2486
Night Phone 479-1423

SPECIAL DISCOUNTS
LUMBER — PLYWOOD
HOME BUILDING SUPPLY
220 ESQUIMALT RD. 382-2211
IMMEDIATE DELIVERY SERVICE TO ALL GULF ISLANDS POINTS.

USED RED BRICKS, SAND AND GRAVEL. OK TRUCKING CO. LTD., 780 TOPAZ. 386-3414.

4" CONCRETE DRAIN TILE, 18c. Daves Concrete, 670 Sumas. 384-8744

70 MUSICAL INSTRUMENTS

TALISMAN MUSIC CENTRE

SALE	REG.—NOW
Gibson ES 335	$760.00-$495.00
Rogers drums	$996.00-$896.00
Hagstrom Bass	$269.95-$229.00
Ovation J. White	$489.50-$289.00

All above prices effective with this ad only.
939 YATES 384-9223
Also New Up-Island At 440 Anderton Ave., Courtenay

BE A SWINGER!
Why don't you trade (what have you) on Kimbell's sensational new organ with the magic chord that lets you sound professional from the start.
New shipment finally arrived.
PARAGON MUSIC CENTRE
2506 DOUGLAS 385-5275

"EVERYTHING IN MUSIC"
Service — instruction — sales
Authorized dealer in this territory for BOOSEY and HAWKES Band Instruments
HALL-FAIRFIELD MUSIC CENTRE LTD.
728 FORT ST. 385-8342

LUDWIG SUPER CLASSIC
Black Panther finish with improved accessories $750
GBX 80-watt guitar amplifier $350
Garnet Sessionman Twin $550
SOUND SOURCE MUSIC
2250 Oak Bay at Monterey

SEE NOW!
The new "CALIFORIAN" organ by Thomas. Hear the many plus features at
GLEESON MUSIC
767 Fort 386-9632

LARGE SELECTION OF LOW cost good used pianos, 2 small apartment size 12 uprights, 2 grands 6'6"x5', one player piano. Registered piano tuner. Cec King's Piano Services, 477-3918.

SEE THE NEW LOWREY
Organs with automatic bass and rhythm from $1295 to $2495. Trades accepted. Convenient credit terms. Woodward's, Mayfair, 2nd floor.

GIPPERS TRADING CENTRE
Cash for guitars, records, tapes, components, etc. 385-0323, 1326 Government.

RESTORED LIKE NEW KNOTT player piano, $1200.
SCOTT PIANO AND ORGAN
612 Fort 384-4623

BOB DOWNEY'S PRO DRUM
Drums are my profession
386-9922 892 Esquimalt

VICTORIA SOUND CENTRE
Large selection of used P.A.s, Amps, and speaker boxes.
1818 Government St. 385-4842

WE SERVICE SCHOOL BAND INSTRUMENTS. Phone for estimate.
BERNIE PORTER MUSIC
925 CALEDONIA 382-9542

MILLER CUSTOM STEELS
SOFT SOUNDS MUSIC
3031 OAK BAY 598-1324

70 MUSICAL INSTRUMENTS

TWO PHILLIPS TRANSISTOR organs, $645 and $745.
REGINALD STONE
1517 Quadra 383-0239

PHILIPS SINGLE KEYBOARD combo organ with reverb and separate amplifier. Sell separately or as one unit. 383-2261 after 5 p.m.

NELSON'S MUSIC CENTRE
Sales - Service - Instruction
1320 Broad St. 385-8728

MUST SACRIFICE YEAR-OLD Olds Ambassador trumpet, new condition. Best offer. 385-6016.

VOICE OF THE THEATRE, 15" speaker enclosures, for bass, guitar, or P.A. $65. 478-3332.

YAMAHA MUSIC CENTRE
QUALITY SERVICE
707 Fort 384-9131

PIANO TUNER — TECHNICIAN
NORMAN DUCKWORTH, 383-3083.

120 BASS ACCORDIAN WITH two reeds, 385-3940 after 5.

71 MUSIC TEACHERS

LESSONS . . .
Piano . . . Accordion . . . drums
String, brass, and reed instruments
HALL-FAIRFIELD MUSIC CENTRE LTD.
728 FORT ST. 385-8342

PIANO AND ORGAN LESSONS, popular method. 592-0230.

77 MOTORCYCLES

P — E — A — R — S — O — N
World of Pleasure
MOTORCYCLE DIVISION

H — O — N — D — A
Only at Pearson's
will you see row upon row — every model — every color — ready for your pleasure.
M — O — T — O
G — U — Z — Z — I
Only at Pearson's
It's fabulous — it's here! We're in short supply, but not for too long.
N — O — R — T — O — N
Only at Pearson's
All models — most colors — exclusively.
NO ONE UNDERSELLS — OUT-TRADES PEARSON'S
1 — 2 — 4 MOTORCYCLES
to choose from
Come in and count!
71 HONDA CB 750 Reg. $1750 Today $1595
72 HONDA CB 350 Reg. $1000 TODAY $895
70 YAMAHA RT 1 Reg. $800 Today $695
67 NORTON 650 Reg. $850 Today $695
71 YAMAHA 360 Reg. $700 Today $595
71 HONDA CL 100 Reg. $600 Today $495
70 YAMAHA DT1-250 Reg. $550 Today $450
71 HONDA CB 100 Reg. $430 Today $395
68 YAMAHA 180 Reg. $450 Today $395
68 BSA 441 Reg. $500 Today $395
68 KAWASAKI 175 Reg. $400 Today $325
72 HONDA Z50 Reg. $325 Today $295
69 HONDA CL 175 Reg. $350 Today $275
67 YAMAHA 100 Reg. $325 Today $275
Vancouver Island's Largest Motorcycle Dealer
1-YEAR GUARANTEE on all new MOTORCYCLES
ALL TRADES WELCOME
EASY INSTANT CREDIT
Bank Terms Available
Every Budget Consideration
P — E — A — R — S — O — N
"World of Pleasure"
MOTORCYCLE DIVISION
3388 Douglas — 382-2222
9 to 9 — Sat. 'till 5:30
"Next to Red Lion"

CLEAROUT SALE
ON REMAINING 71 STOCK

(1) 1971 B.S.A. 750 cc	$1795
(1) 1971 B.S.A. 650 cc Firebird	$1365
(1) 1971 B.S.A. 650 cc Lightning	$1365
(1) 1971 B.S.A. 650 cc Thunderbolt	$1265
(2) 1971 B.S.A. 500 cc Gold-Star	$1110
(1) 1971 TRI 650 cc Tiger	$1365

—TRADES-INS WELCOMED.
—NO DOWN PAYMENT REQUIRED.
—EASY MONTHLY INSTALMENTS.
See us now at
MULLINS MARINE SALES LTD.
925 Yates Street
Victoria, B.C. 382-1928

MINIBIKES
Complete units from $139.50 MINI-BIKE KITS in box, complete except motor from $77.77
New TECUMSEH 4 h.p. engines Special $89.95
BRIGGS-STRATTON Engines from $94.65
Wheels, tires, sprockets, clutches, cables, torque converters, chains, connectors, controls, etc. etc.
VIC. LAWNMOWER HOSPITAL
834 Johnson 386-8338

"RALPH" SANDFORD
One of Victoria's finest OUTBOARD MOTORCYCLE Service Craftsmen
Joins the
P—E—A—R—S—O—N
World of Pleasure ORGANIZATION

SUZUKI MOTORCYCLES
Best deals and service
FREDERICK MOTORS
616 Queens Ave. 383-0823

TWO 1971 KEYSTONE MINIbikes, mint condition, approximately 15 hours on each. Ready for the trail. 478-2113.

BROOKLANDS MOTORCYCLES
Harley-Davidson —Honda
Greeves
937 Fort 383-5926

1968 YAMAHA TRAIL BIKE. Excellent condition. Best offer. 478-6192.

TC 90 SUZUKI, EXTRAS, RELIable trail bike, $350. 386-3782 after 6 p.m.

1969 YAMAHA 180CC, ASKING $325. 652-1826 after 7:30 p.m.

WANTED — MOTORCYCLES, any make, condition. Greg, 386-8425.

WANTED: EXHAUST PIPE, foreign etc., preferably for 300 Honda. 658-5417.

URGENT, MUST SELL NEW Honda 450, 592-0198. Can finance.

'65 80 CC SUZUKI, EXCELLENT condition, $150, 386-2772.

'69 TRIUMPH TRIDENT, 750 CC., low mileage, must sell. 385-2589.

1971 YAMAHA 250, ALMOST new, $750. 382-4904.

250 YAMAHA, 1970, $500 OR offers. 479-7290.

1971 HARLEY DAVIDSON RAPIdo, $450. 386-1982.

67 KAWASAKI, 175. GOOD CONDItion. 382-0682.

78 BICYCLES

10-SPEEDS

ELIMINATOR— $79.95	$10 dn. $4 mo.
PIONEER— $89.95	$10 dn. $5 mo.
MONSHEE DE LUXE— $99.95	$10 dn. $5 mo.
B.R.C. DE LUXE— $99.95	$10 dn. $5 mo.

"HANDMADE FRENCH GITANE"
APACHE — $125 $15 dn. $4 mo.
DE LUXE — $135 $15 dn. $4 mo.
terms on approved credit
—1 YEAR WARRANTY on all units.
—All payments up to 2 years.
Vancouver Island's largest 10-speed selection (over 500 in stock).
MULLINS MARINE SALES LTD.
925 Yates St. 382-1928

RUSS HAY BICYCLE SHOP
Bicycles our only business
2542 Government 384-4722

MAN'S 3 SPEED RALEIGH, also Raleigh 10 speed, super course, offers, 385-3940 after 5.

78 BICYCLES

C. I. RINGER
10-SPEED SPECIAL
Reg. $89.95
NOW $79.95
Assemble it yourself "in box price"
$69.95
VICTORIA LAWNMOWER HOSPITAL
834 Johnson 386-8338

GORDON'S SPORTING GOODS
1030 Hillside 385-5815
Still have 10-spd., 5-spd., 3-spd. and coaster bikes at last year prices. Full line of parts and accessories for any make. Trades welcome, terms available. Good reasonable repair service for all bikes. EXTRA SPECIAL SPEEDOMETER and LIGHT kits Reg. $14.90 Special $10.95

PEUGEOTS!
All sizes — styles —colors
ROBINSON'S
1307 Broad St. 385-3429
Serving Vancouver Island for 43 years.

ROYAL OAK SPORTING GOODS
SPRING IS SPRUNG!
Over 500 10-speeds in stock
— COMPLETE ACCESSORIES —
Good selection of 5- and 3-speeds and coasters.
ONE-DAY REPAIR SERVICE
Royal Oak Shopping Centre.

GITANE PRECISION MACHINE, new, $155, best offer, also Too Rider, new $78, best offer, excellent condition, accessories included, 385-6406.

BOYS' GOLD, 5-SPEED. $30. 592-3324.

10-SPEED FOR SALE, $75. Phone after 5, 382-6350.

80 BOATS AND MARINE

GIBSON POWERCRAFT CENTRE LTD.
SPRING PACKAGE SPECIAL
15½ ft. GLASCRAFT, short sidewing c-w top and camper back. 65 H.P. JOHNSON, 1972 model, c-w battery, box and controls. 1200 lb. ROAD RUNNER TRAILER c-w bearing buddies.
PACKAGE PRICE $3275
SALES and SERVICE for: Johnson Outboards OMC, Volvo-Penta, and Mercruiser Stern Drives.
Hourston Glascraft
K and C Thermoglass
"It's the service that sets us apart"
382-8291
2520 Gov't. (Near Bay St.)
(Formerly Coast Power Machines)

NEED A HEAD?
Monomatic recirculating toilets, brand new, only $149.00.
NORCOLD FRIDGES AND MINI FREEZER
12 volt and 110 volt operation
ALSO
FIR PLYWOOD, PLUMBING, APPLIANCES, HEATERS, INTERIOR PANELLING, HARDWARE IN STOCK AT REASONABLE PRICES.
S. J. PEDEN LTD.
2855 Quesnel St. 386-3464

NATIONAL BOAT SALES
ONLY ONE
30' GRAMPIAN all fibreglas offshore cruising sloop. 30 h.p. inboard auxiliary. Interior customised to suit the perfectionist includes marine fireplace, gimballed stove with oven. Full sail inventory. Luxury yacht for a choosey sailor
$34,180
NATIONAL PROPERTIES LTD.
Marine Division
AND GEOFF SIMPSON
2270 Harbour Rd., Sidney, B.C.
656-1212 or 383-1233 (24 Hrs.)

YACHT BROKERS
VAN ISLE MARINA
Rapid Vacuum oil change service with resident full-time attendant on gas dock duty.
656-1138 Sidney, B.C.

Gov't approved
LIFE JACKETS
and
LIFE CUSHIONS
BOSUN'S LOCKER
580 Johnson 386-1308

OAK BAY MARINE SALES AND SERVICE
Fast, efficient repairs on all makes
Open 7 days a week
598-3293

NEW FINISHED 20' RED CEDAR hull, teak deck, Monk, new 210 Chrysler Fury, dashboard, Monel shaft, rudder, hull designed for 36 knots. $4300. 658-6183.

14' CHRISCRAFT, CELLO FINISH fiberglass over ply. Powered by 28 Johnson electric start. On 12" wheeled 1000 cap. Gator trailer. Rigged for skiing and fishing. Lifejackets, skis, etc. Excellent condition. 479-6642.

27 FT. NEW CRUISER, COMmand bridge, dual controls, 302 interceptor with Volvo leg, only 10 hours—Sleeps 4, head, sink, icebox, upholstered seats, lush carpet. A beauty. $12,500. Phone Nanaimo 758-6622.

SAILING SCHOOL
Learn to sail — quickly and safely with Ralph Higgins
598-3393 383-0539
Oak Bay Marine Sales and Service

27' OCEAN GOING KETCH, older boat, well looked after. Surveyed. 4-cylinder Universal engine, rebuilt. Automatic pump, fire equipment, etc. $5,200 or nearest offer. 652-2057.

FOR SALE: 23 FT. SANGstercraft cabin cruiser, plywood hull, 155 O.M.C. inboard-outboard, head, sink, stove, sleeps 4. Excellent condition. $4,500 firm. Phone 479-6798.

BOW RAILS AND PULPITS
Fittings and S.S. Tubing
PRODESTO MARINE
546 Brookleigh Road 658-5271
North Side of Elk Lake

13-FT. FLEETCRAFT, 1967 model; 19' 5" Skylark, fully equipped, 1971 model, new. Wetherby and Thomas Ltd., 1510 Admirals Rd.

14' BIRCH MOLD, 25-H.P. JOHNson, windshield and controls, trailer, $475; 10-h.p. Elgin and tank, $95. After 4 p.m. 479-6820.

14' INTERNATIONAL DINGHY, fibreglassed hull, cotton sails, requires some work on mast. Offers. 658-8052.

FINISH AND SAVE. 18' DEEP-V outboard cruiser, 7'9" beam. 382-9702.

1963 25-H.P. WESTBEND ELECtric start with 2 tanks. 384-1324, 8 a.m. to 5 p.m.

1960 35 HP EVINRUDE TANK and controls, $50 needs work. 385-4645.

STAINLESS STEEL BOW-PULPIT for 26-ft. sailboat, navigation lights. 385-0384.

ALL BAY MARINA
2238 Harbor Rd. 656-3167
Your authorized Evinrude dealer

36' WEST COAST TROLLER "Calvern," fully equipped. 642-5132 evenings.

CANOE COVE MARINA
Yacht Brokerage
Sidney, B.C. 656-3915

14½' PLYWOOD BOAT, 12 H.P. Scott outboard, $250 or trade. 383-6596 before 4 p.m.

WANTED — OUTBOARDS, ANY make, condition, Ralph, 386-8424.

80 BOATS AND MARINE

P — E — A — R — S — O — N
World of Pleasure
MARINE DIVISION
EZ LOADER — ROADRUNNER
CAL GLASS — PRINCECRAFT
BERKELEY — WAUKESHA
CHRYSLER — YAMAHA
BOATS — TRAILERS — MOTORS
CARS — CAMPERS — TRUCKS
23 — NEW BOATS — 23
We're adding to our already extensive fleet almost daily — it's pleasant and relaxing to browse around our vast indoor showroom. Come in today.
14' — to — 23'
SKI-BOATS — FAMILY OUTBOARDS
INBOARDS
JET-BOATS — I-Os
S-P-E-C-I-A-L
20' BERTRAM I-O
Full camper top. Well cared for and absolutely immaculate.
Cost $9300 TODAY $6450
T-R-A-I-L-E-R-S
All styles and sizes start at $289.95. Right up to the big tandems with brakes.
C-H-R-Y-S-L-E-R-OUTBOARDS
There's row upon row of sparkling new motors guaranteed to please 3.6 h.p. up to 130 h.p.
U-S-E-D OUTBOARDS

Viking 3 h.p.	$ 75
McCulloch 4 h.p.	$150
Johnson 6 h.p.	$225
Viking 15 h.p.	$295
Chrysler 9.9 h.p.	$350
Mercury 50 h.p.	$595

S-P-E-C-I-A-L-I-S-T-S
OUTBOARD REPAIRS
— CHRYSLER —
O.M.C.—MERCURY
We're equipped and have the skilled craftsmen to handle any of your motor problems. We'll be fair about the price and try to give you the satisfaction you deserve.
ALL TRADES WELCOMED
EASY INSTANT CREDIT
Bank Terms Available
Every budget consideration
P — E — A — R — S — O — N
"World of Pleasure"
MARINE DIVISION
3388 Douglas — 382-2222
9 to 9 — Sat. 'till 5:30
"Next to Red Lion"

M M M M M M M M M
MERCURY MARINE
FIBERFORM BOATS
10' to 28'
14' FIBERFORM "Delta" with foam flotation, mechanical steering, '72 Mercury 40 h.p. and controls. Roadrunner trailer.
Package Price $2088
16' FIBERFORM "Columbia" with foam flotation, mechanical steering, 15 gal. built-in gas tank, complete convertible top, '72 Mercury 50 h.p. and controls. Roadrunner trailer.
Package Price $2888
18' FIBERFORM "Voyager" foam flotation, mechanical steering, convertible top, 130 h.p. Volvo $4688
21' FIBERFORM "Sitka" foam flotation, complete camper top, deck hatch, horn, full instrumentation, sleeps five, complete galley, marine head, 140 h.p. Mercruiser. MANY EXTRAS $7998
28' FIBERFORM "ARRIVING SOON"
OTHER MODELS of 21' and 24'
NOW ON DISPLAY
'OPEN' Friday Night 'TIL 9 P.M.
MERC. OUTBOARDS
4 H.P. TO 140 H.P.
MERCURY MARINE SALES and SERVICE
Cloverdale and Oak
385-1457
M M M M M M M M M M

IN STOCK NOW!
OLIVER aluminum cartoppers 9' to 14'
e.g., 12' KLAMATH
FEATURES:
—800 lb. cap.
—25" depth
—60" beam
—Rated for 20 h.p.
—146 lbs.
—Only $379.95
See the full line now at
MULLINS MARINE SALES LTD.
925 Yates Street
Victoria, B.C. 382-1928

ORIGIN DESIGNS ASSOCIATES LTD.
660 Discovery 384-7752
Boats, Marine design, floats, Geodesic and Polyhedronal systems.

ATTENTION BOAT BUILDERS!
Best Prices on
FIBREGLASS MATERIALS
Resin $6.40 Gallon
Complete 8' fibreglas dinghy $167
and other boats
FORD VAN TOP
OPEN SATURDAYS
BOSUN'S CHARTERS LTD.
YACHT BROKERS AND AGENTS FOR
Cal., Crown, C and C, Albin, Vega, Viggen and Singoalla.
Located at Clark Bros. Marina, we have a wide range of used boats, power and sail. Current listings on request.
Box 2001,
Sidney, B.C. 656-3421

BRITISH SEAGULL OUTBOARDS
SALES — PARTS — SERVICE

3¾ h.p. Featherweight	$195
6¼ h.p. Forty Plus	$215
10 h.p. Silver Century	$280
Silver Century plus (with clutch)	$345

Long shaft models add $10
VIC. LAWNMOWER HOSPITAL
834 Johnson 386-8338

— FIBREGLASS —
RESIN AND CLOTH $6.95 a gal.
DAVE TAYLOR
DECORATING CENTRE
579 Gorge Rd. E. 384-1914

1970 V-115 JOHNSON OUTBOARD. New power head under warranty, low hours. Can finance. Call Bob Mace at National Motors, 384-8174 or res. 592-0613 if no answer 592-1723.

All make OUTBOARD REPAIRS fast and reasonable.
MULLINS MARINE SALES LTD.
925 Yates St.
Victoria, B.C. 382-1928

15 FT. FIBERGLASS BOAT trailer, new 1971 Johnson 40 h.p. motor. All unit in excellent condition, $1650. Phone 385-8517, 533 Rithet St.

JENKIN'S MARINE
Boat building, repairs, renovation fibreglassing, etc.
479-2244 479-6038 eves.

MARINER MARINE POWER LTD.
Chris-craft, Universal, Owens
383-6582 21 Cadillac Ave.

HARBOUR MACHINE LTD.
CRUSADER MARINE ENGINES
and parts now in stock
383-6555 31 Erie St.

SPENCER 31 SLOOP TO ANY stage of construction, starting at $3,515. Philbrooks Shipyards Ltd. 2334 Harbour Rd., Sidney, 656-1167.

CHRYSLER CROWN M-27. A-1 condition. Can be seen running. Phone 385-7406 5-6 p.m. or after 8:30 p.m.

15-FT. FIBREGLAS BOAT, WITH trailer, 1971 20 h.p. Mercury, with extras. Can be seen at 901 Inverness.

30' TROLLER A LICENCE. Phone 743-9319 after 7. Cobble Hill, 9 a.m.

80 BOATS AND MARINE

17' CLINKER DOUBLE ENDER, cabin, 4-cylinder inboard, excellent sea boat. Offers. Sooke Harbor Marina.

AL'S BOAT TRAILERS
Custom built trailers at a very reasonable price.
383-9233 214 Dundas

14 FT. FIBREGLAS BOAT, FULL vinyl canopy, 25 h.p. electric start motor, tilt boom trailer, extras. 478-6827.

8' PRAM DINGHY. OAK LOCKS, 3 rod holders and new roof racks included. $125 or nearest offer. 388-7902 after 5:30.

20' CABIN BOAT, FULL CURtain. $500 or nearest offer. 388-4565. 861½ Admirals Road.

12' RUNABOUT AND TRAILER, trade for car. Approximately $175. 478-3225.

4-MAN RUBBER BOAT, MOTOR mount, oars, pump, seats. $69. 598-3076.

PETE'S TENT AND AWNING boat covers and upholstery. Call 383-6959.

26 FT. THUNDERBIRD SLOOP, excellent condition, $4,500. Gerry Porter, 386-7521.

MUST SELL. OWNER TRANSferred. 27' Starfire Cabin cruiser. Best offer to $5,000. 382-4394.

PLANKED GLASSED FLAT BOTtom used hull, 26x8, $250 firm. 384-3439.

15' BOAT, MOTOR AND TRAILer, $500. 384-8264.

EL TORO.
477-4904.

92 SPORTING GOODS

AQUAKNOX
DIVE CENTRE
Offering basic skin and scuba certifications: N.A.U.I. Scuba Diver, YM-YWCA Scuba Diver, and YM-YWCA Skin Diver. Also offering special extended scuba courses for weak swimmers. Classes start April 16th.
INSTRUCTORS' QUALIFICATIONS
—Aquatics Director 10 years
—N.A.U.I. Scuba Instructor
—YM-YWCA Scuba Instructor
—N.A.U.I. Scuba Diver
—Norburn Diving and Salvage
—R.L.S.S. and Red Cross Instructor
—R.L.S.S. Distinction Award
—National Lifeguard
—St. John Ambulance First Aid
For further information please phone 386-2525 or 592-9583.

GUNS GUNS GUNS—500 PEUS
Luger 9 mm $119; Lahti 9 mm $79; Walther 25 $99; Colt D.A. Army .45 $119; 31 Dragoon C-B $79; 36 C-B $89; 44 Walker C-B $129; 7 mm Chilean Mauser $59; Turkish flintlock $59; 44-40 Win. 92 $159; 12 Win. $59 auto. $169; 12 Cogswell-Harrison Ejectors $399; 22 Cil auto-4x $59; Rem. 72 de luxe 30-06 $139; 351 Win. auto. $57.
INTEREST FREE LAY-A-WAY
ROBINSON'S
1307 Broad 385-3429

ROYAL OAK SPORTING GOODS
300 fishing rods to choose from — 8 popular brands.
REELS — LINES — LURES — BAIT
Everything you need to catch that big one.
Royal Oak Shopping Centre

WHITE'S WET SUITS
The only suit designed for warmth and comfort in cold Canadian waters is the one that is made to your measurements in Canada.
Scuba Shop, 832 Fisgard St.

RAY'S SPORTS CENTRE
Full selection of baseball and softball equipment.
1692 Douglas 385-6312

GORDON'S SPORTING GOODS
1030 Hillside 382-5815
GUNS
BUY — SELL — TRADE
9x15 de luxe family tent, 1 year old, outside frame. $100. 385-2031. 11:00 a.m. to 4:30 p.m.

TOURIST TENT 9'X9' — ALL canvas — inside frame. $30. 598-3076.

LIKE NEW, SINGLE ACTION 6-gun with quick draw holster. 385-1136.

HEAD 320 SKIIS WITH STEP-IN binding $80. 3904 Shelbourne after 5 p.m.

95 CAMERAS, SUPPLIES AND PHOTO FINISHING

SIMPSONS-SEARS
"Camera Counter"
PHOTO FINISHING SPECIAL
April 1-April 15 only
Prints from slides only 25c each. REMEMBER our everyday LOW PRICE on COLOR PRINTS.
PHONE 388-9111
EXT. 203

CLEARANCE SALE
at VICTORIA PHOTO SUPPLY
(downtown store only)
Tremendous savings during our clearance! Come in to our downtown store and check the low, low prices on cameras, projectors, accessories and darkroom equipment. Big choice — big savings! Color processing still only $2.99 for 12 exposure negative-type film, with BIG jumbo prints — and jumbo prints from color negatives only 25c . . . . at both stores.
VICTORIA PHOTO SUPPLY
1015 Douglas Street—385-3458
and in the
Hillside Shopping Centre
383-8831

HILTON PHOTO SUPPLIES LTD.
Trans-Canada Highway
Chemainus
Vancouver Island's Finest Photo Supply Centre
Drawer 750 Ph. 246-3313

BUY—SELL—TRADE
ELECTRIC EYE
Selection — Service — Price
1006 BROAD 386-0333
Mon.-Sat., 9-5:30 Fridays, 9-9
Helping YOU get BETTER Pictures is OUR business

YASHICA ELECTRO 35 GT F1.7 auto exposure with tripod, $90. 383-0635 between 6 p.m. and 7 p.m.

KODAK SOUND PROJECTOR. $150. After 6 p.m. 384-2663.

96 RANGES, STOVES AND FURNACES

NEW COUNTER FLO AIRCO furnace, 90,000 BTU, also complete metal asbestos chimney. 477-2125.

97 FURNITURE

DISPLAY FURNITURE
Mediterranean styled furniture being displayed in one of Victoria's leading condominiums — genuine reductions in prices of expensive furniture. Call 386-2480.
CONTINENTAL HOME SUPPLY
851 JOHNSON ST.

KILSHAW'S AUCTIONEERS
Buy — Sell — Appraise
1115 Fort 384-6441

STOCKTAKING CLEARANCE on Hostelier, La Fontain, Victoriville and Broyhill dining room suites. One-third to ½ off. Contact Art Johnston at 386-2459. Continental Home Supply, 851 Johnson.

LUNDS AUCTIONEERS
WE BUY AND APPRAISE
926 Fort 386-3308

PAY CASH AND SAVE
See Our Ad Under Miscellaneous
PANDORA FURNITURE LTD.
NEW AND USED FURNITURE
1050 PANDORA AVE.
383-6319

ALMOST NEW CHAIRS, CHESTerfield and tables, lamps for sale at great savings. Owner moving and would like to sell immediately. Please call 592-9833 anytime after

97 FURNITURE

NEW AND USED FURNITURE WANTED
Len's Furniture
Island Furniture Mart
652-2849

COLONIAL SPINDLE STYLE, cherry mahogany finish, twin beds, 2 dressers, one highboy, matching set. Asking $300. Open to offers. 478-7189.

FURNITURE — CARPETS
Cleaned in your home.
For free estimates call
Ambassador Home Service 382-5532

5-PIECE SECTIONAL, BROWN and orange, 3 years old, asking $200. 384-5895 after 3 p.m.

HUB FURNITURE
Buy and sell good used furniture.
715 Johnson 384-8426

RECLINER CHAIR, $75. AFTER 6 p.m. 384-2663.

ALMOST NEW 3-PIECE WALNUT bedroom suite. Offers. 386-1051.

98 TV, STEREO, RADIO SALES AND SERVICE

SIMPSONS-SEARS
TELEVISION
Service Centre
ENJOY the TV reception you paid for, with a Simpsons-Sears TV CHECK-UP
WE SERVICE
all makes of
—COLOR televisions
—BLACK and WHITE televisions
—STEREO units
We maintain the most MODERN SHOP IN TOWN with specialized trained technicians who will thoroughly check and adjust your set for proper reception.
Estimates given if required
FREE PICKUP and DELIVERY
And ask about our Maintenance Agreement
SIMPSONS-SEARS GUARANTEE
Satisfaction or money refunded
CALL 388-9111
LOCALS 297 or 298

COLOR TV
Rent or rent to own
$16 MONTHLY AND UP
ZENITH
FLEETWOOD
HITACHI
PANASONIC
PHILCO FORD
STEREOS
Rest or rent to own as low as $8 monthly.
Immediate City Wide Delivery
CALL NOW, 385-2435
24-hour phone service
MAIS FURNITURE
1821 COOK

RENT TO OWN
$18.89
1972 Electrohome 19" color TV. 3 years unconditional guarantee on all parts and labour, 6 years on picture tube.
WE SELL THE BEST AND SERVICE THE REST.
Service dept. also open 10 a.m.-10 p.m. daily.
CITY CENTRE TV
3970 Shelbourne 477-6971
University Heights Mall

CLEARANCE
10% - 20% AND MORE OFF
discontinued lines of stereo components and some radios.
TOSHIBA, AMPEX, SANYO.
Mostly one of a kind. All sales final. Manufacturers warranty applies. Personal shopping only.
KENT'S LTD.
742 Fort St. 383-7104

COLOR YOUR LIFE
Spanish styling with doors, 25" console color TVs, reg. $1149.95, now only $895 with trade. Easy terms. Contact Art Johnston, 386-2450. Continental Home Supply.

RENT COLOR TV
385-3832
Rent MARCH — Option For APRIL ½ PRICE
BUTLER BROTHERS
1720 Douglas Victoria
(ACROSS FROM THE BAY)

WANTED IMMEDIATELY
25 customers to try the all new Admiral 26" deluxe color TV with transistorized chassis. This is a free home demonstration and there is no obligation to buy. Phone 386-6364. The Traders.

2 USED PORTABLES, 17" RCA, $69.50; 19" Viking, $89.50. 4 other used TVs from $49.50. 6 month money back guarantee.
QUADRA SERVICENTRE
3514 QUADRA 385-6422

TV RENTALS
FROM $7.00 PER MONTH
A reliable rental service
MAIS FURNITURE
1821 Cook St. 385-2438

SACRIFICE SALE. 1972 FOUR-channel Akai stereo amplifier with 4 Akai 10" speakers. 2 months old. Retail value $1200. Asking $925. On consignment at Victoria Sound Centre, 385-4842.

ADMIRAL STEREO FLOOR demo, now clearing at cost price, $189.95, reg. $269.95.
ATLAS STEREO and TV
763 Fort St. 385-2717

CAV ELECTRONICS LTD.
Marantz, Crown, Quad, AR
Thorens, Dual, Garrard
758 Yates 388-6564

WE CAN SELL YOUR USED stereo components, amplifiers, speakers etc. For details phone 385-1941, Trans-World Electronics.

HEADQUARTERS FOR CITIZEN band radios (C.B.) warehouse sales. Macdonald Furniture Mart, Pandora and Broad, 383-1171.

SALES—SERVICE—TV RENTALS
AUTHORIZED PHILIPS DEALER
ELECTRON
100 W. BURNSIDE RD. 383-5432

GREGG'S TELEVISION AND RADIO SERVICE — 658-5487
Guaranteed repairs
Gov't Certified Technician

21" CABINET TV IN EXcellent working order. First $35. 383-8203.

MORTGAGE FORECLOSURE, new Zenith portable color TV, 20". 384-9371.

AMPEX CASETTE STEREO, offers. 382-1414.

1971 EMERSON COLOR TV, table model, excellent condition, $300 firm. 382-8310.

TANDBERG SERIES 3000 X tapedeck, excellent condition. Offers. 383-7639 after 3 p.m.

STEREO TAPE DECK SONY 355, original cost $280. Offers. 386-2897.

98 TV, STEREO, RADIO SALES AND SERVICE

21" ADMIRAL TV COMBINAtion, recent picture tube. 385-3940 after 5.

WANTED: FM STEREO RECeiver, at least 60 watts R.M.S. 385-3174.

SANSUI AU-888'S, $300. SANSUI 5000 speakers, $540. 658-8579 1-2 p.m.

FLEETWOOD COMBINATION TV-radio-record player, $40. 382-9067.

99 GROCERI

100 MISCELLANEOUS FOR SALE

WOODWARD'S

PRICED TO CLEAR

—INGLIS REFRIGERATOR
Royal 7000, dent on top. $498.00.

—INGLIS REFRIGERATOR
Sterling 7000, dent on side. $350.

—INGLIS FREEZER
Upright, Demo $288.00

—INGLIS AUTOMATIC washer, 5 cycle, 2 speed. Demo $288.00

—48" DOUBLE DRESSER
Comes with mirror, walnut finish $79.88

—32" CHIFFONEER
4-drawer $49.88

—SOFA BEDS in gold, green, or black vinyl, $169.00.

A SELECTION of CONGOLEUM SQUARES
"Factory Seconds"
9x7½, 9x9, 9x10½", 9x15

—9x12 room sized rugs. Substandards, green or beige $45.88

OPEN
9 'til 5:30
Tues., Wed., Thurs., Sat.
FRIDAY 9 'til 9

779 PANDORA AVE.
386-3322, Local 219

OUTDOOR POWER EQUIPMENT

NEW POWER MOWERS

TORO ROTARIES
10 models from $139.95
5 riding models priced from $559.95

LAWNBOY — 7 MODELS
priced from $134.95

DAVIS — GILSON MOWERS
8 models from $94.95

MERRY-TILLER — 5 MODELS
from $203.60

VICTORIA LAWNMOWER HOSPITAL
834 Johnson 386-8339

CARPET TREND
SPRING SALE

EXAMPLE:

2-TONE NYLON SHAG WITH HEAVY RUBBER BACKING
5 COLOURS $5.49 SQ. YD.

We have the largest variety of floor coverings anywhere, direct from warehouse to you. Immediately at big savings.
Langford and Skinner St.

in Vic West
386-7501

CARPET CLEARANCE
18 oz. nylon, gold or green $4.44 sq. yd.
1 roll 15 ft. gold wool Reg. $15.95, now $8.75
1 roll orange shag Reg. $13.95, now $8.75
Clearance of odd lots of WOOL CARPETS left over from wall-to-wall installations, smallest is 9x12 — save from 1/3 to ½. Reg. Price $15.95 to $23.95 sq. yd.
CONTINENTAL HOME SUPPLY
851 Johnson 386-2458

MEL'S MEL'S MEL'S MEL'S BARGAINS
Wrought iron firescreen $24.50
Rotary power mower $65.00
Wringer washer $49.50
Westinghouse dryer $59.50
Mates bed $29.50
Blue garden swing $35.00
MEL'S BARGAINS
823 Pandora Ave. 384-3152
Opposite B.C. Hydro
MEL'S MEL'S MEL'S MEL'S

SILVER TRAY, CREAM AND sugar. Suitcase. 4 scatter rugs. Original Mexican jacket. 2 pairs lined drapes. Large bread board. Assorted planters. 4 pairs of shoes, size 7½-8. Assorted girls' clothing 4-7. Red desk lamp, never used. Small dresser refinished. Complete lounge mattress, etc. 383-6591.

MISC. PIECES OF HORSE harness. Hames tandom horse trailer, etc. Climbing spurs and belt. Excellent wood and coal heater. Old deep freeze. 3 speed Raleigh bicycle with front carrier. Ducks, geese and laying hens, bantams and eggs. 385-2224.

LEFT-OVER CARPETS FROM contract. Sculptured nylon, $3.75 sq. yd.; Shag, $6.95; rubber back Shag, $5.50; rubber under cusion, $1.25. Installations of carpet, lino, ceramics, yours or mine. Cliff, 384-1998 evenings.

MAN'S SUIT SIZE 40. MAN'S jacket, 42. Boy's suit size 14. All in good condition. Short drapes, new and used. Arm chair, 9 yards of hall runner, lady's suede coat, felt mattress. 385-0178.

SPRING HORSE; TRICYCLE; 120 bass Crucianelli accordion, as new; bike and carrier; G. E. surface stove unit; 2 fur-trimmed coats, lady's size 12, girl's size 14. 383-6807.

15 CU. FT. FROST FREE 2 DOOR fridge and freezer combination. 150 lbs. bottom freezer. Left handed door. $175. Trade. 384-7813. All Temp.

DOUBLE BED, 3 CHESTS OF drawers, $100. Cabinet TV, $80. Sewing machine, $35. Baby crib, buggy and highchair. Diving tanks and gear. 386-6436.

KILN DRY FINISHED LUMBER, 16'x1"x3", make offer; lawn fertilizer and see spreader, $5; handyman's special, tape recorder, $20. 598-3659.

WRINGER WASHER, PUMP, timer, lint trap, $60; G.E. floor polisher, $20; 39" bed, $35. 642-5156.

WRINGER WASHER, BEATTY, 2 years old, $75; R.C.A. Silhouette clock radio, $35. 386-6484.

DEEP FREEZE, VERY GOOD condition, approximately 29 cu. ft. Phone after 7 p.m., 652-2709.

3 HOWCASE (BUNK), 6'2"x3'x1'10" wide, $40, or swap? 385-5890.

SINGLE BED, GOOD CONDITION $15; electric steam iron $3. 382-5939.

DRAPES 320"X84", ONE 20"X49"; twin beds, perfect; brown Borgana coat, size 16. 386-7602.

ROYAL OAK HOBBIES
Jerobee — Here Now!
479-7814

CHINESE HOOK RUG, 8X10. Excellent condition. Reasonable. 383-6102.

ROTOR ANTENNA IN GOOD working condition $60. 478-4184.

100 MISCELLANEOUS FOR SALE

MOVING TO TRAILER, HOUSEhold furniture for sale including fish tanks, 7' rubber plant, lawnmower, and rumpus room chesterfield. 3770 Quadra Street. 383-6665.

FOR SALE: ALL FOR $65—4-year-crib and mattress, playpen, stroller, buggy, lolly lumper, playtex nurser, potty-chair, rocker, small swimming pool. 386-5345.

A.B.C. ELECTRIC—382-7221
New and rebuilt appliances, Vacuum cleaners, polishers, etc. One-year warranty. Good selection. Reasonable prices. 821 Fort.

NEW KITCHEN DINETTE, (6 chairs), $125. Roll-a-way bed, $10. Long blonde wig, worn twice, $15. New hooded hair dryer, $25. 656-4316.

¾ MATTRESS AND BOXspring; rug and hall runner; portable record player, and coffee table. Phone 386-3844 after 6 p.m.

UPRIGHT HOOVER WITH ATtachments, like new. Also Filter Queen, Kenmore cannister with power mate. 384-0679 or 385-0411.

HARDING 9X12 BEIGE ORIENtal rug, with rubber underlay. 3 years old. $100. 388-9457 after 6 p.m.

ONE ONLY 28"X50" PLATE MIRror, plain, $24.99 TO CLEAR. Dave Taylor Decorating Centre, 579 Gorge Rd. E. 384-1914.

$5 TRADE-IN FOR YOUR OLD basin on new bathroom vanity cabinet. 598-1892.

200 CEMENT BUILDING blocks, 8x8x16, never used. 30 cents each. 479-3702.

DISHWASHER. AUTOMATIC DE luxe dual wash. Beautiful shape. 478-2459.

MOVING, MUST SELL IMMEDIately. Sewing machine, $25 or highest offer. 598-3195.

THE ROCKHOUND SHOP
All rock-hobby items, and genuine stone jewelry. 850 Tolmie, 388-5341.

GO-KART PARTS, MINI BIKES, and lawnmower repairs. Reasonable. 384-9498.

LOVELY CLEAN CRIB, $15. 479-5634.

6' ALUMINUM SLIDING PATIO door, new. 386-8007.

12 BY 14 CABIN TENT, USED twice, $125. 477-3551.

ATCO POWER MOWER, $75 firm. 2660 Cadboro Bay Rd.

SNOW BOOTS; SIZE 10, BROWN, new, 383-2792.

5" CONTINUOUS GUTTERS, ENamelled. B.C. Aluminum. 479-3232.

BARN TO BE DEMOLISHED. Size 35'x100' For sale. 479-3919.

WRINGER WASHER, WITH pump and timer, $35, 479-6814.

MINT GREEN GRAD DRESS. $25. Girl's bicycle. 388-9758 after 6.

ROCKMAPLE DOUBLE BED, like new. Phone after 5. 382-1753.

8 CU. FT. REFRIGERATOR, $29. 384-7813 All Temp.

103 MISCELLANEOUS WANTED

MONEY IN A HURRY
CASH LOANS on tools, guns, musical instruments, cameras. We BUY also WEAPONS, INSTRUMENTS, etc., for READY CASH
B-J TRADING CENTRE
OPPOSITE Pet Shop
617 Johnson St. Tel. 383-9512

BRANDON'S ANTIQUE GALLERY
731 Fort St. 385-0623
Will buy for cash or take on consignment antique furniture, objects of art, paintings or antique jewellery.

SIDNEY BARGAIN HOUSE
We pay top prices for goods of all descriptions, from a handful to a house full. Furniture, tools, appliances, glassware, dishes, etc. Our specialty is antiques. 2372 Beacon Ave., Sidney, 656-3621.

WANTING TO BUY ANY OF these items: Bedroom washstand; ice cream parlour table and chairs; old style kitchen woodstove with oven; bronze spitoon; gold scales; for my cabin in the hills. 479-2991.

NEED CASH?
Cash paid for good tools, cameras, all types of musical instruments. What have you? Island Trading, NOW AT 630 JOHNSON ST., just down from Douglas.

KILSHAW'S AUCTIONEERS
Buy — Sell — Appraise
1115 Fort 384-6441

THE SALVATION ARMY
Needs your re-useable clothing, furniture and household goods. "Help us to help others". Family Thrift Stores, Victoria, Sidney and Langford. For pickup 386-3295.

FAMILY TRADING LTD.
Cash for furniture, tools, appliances, guns, etc.
731 Goldstream 478-5631
Mon. - Fri. 9 a.m. - 6 p.m.
Sun. 1-5 p.m.

LUNDS AUCTIONEERS
APPRAISE AND BUY FOR CASH
926 Fort 386-3308

SQUARE DEAL BUYS
Beer Bottles—25c Doz.
Copper, brass, radiators
383-1221 1126 Hillside 383-1601

IMMEDIATE CASH
We buy good used furniture, appliances, TVs, etc. BETTER-BUY days 385-4345 or Eves. 383-6280.

WANTED TO BUY METAL HAND roller split drum type for rolling lawns. Up to 300 lb. Victoria Press, Box 417.

WANTED: 3-TIER WATER fountain. Would the lady who called Sunday evening, please phone again after 7 p.m. 598-1173.

GOOD BOOKS ALWAYS BOUGHT
HAUNTED BOOKSHOP
845 Fort 382-1427

WE BUY YOUR FURNITURE, household goods, pictures, tools, etc. Best cash prices. 386-6462.

WANTED: USED 16" TABLE saw with tilt table. Ask for Ray, 940 Goldstream Avenue, 478-1724.

TABLE SAW WITH EXTENsions, good condition but reasonable. 386-8596.

NON-WORKING OR BROKEN TVs wanted. Will haul away free. 386-0710.

SPOT CASH
For good furniture-appliances
ROYAL FURNITURE 388-9021

RUGS AND LIVING ROOM drapes, chesterfield suite. 382-8375.

FRIDGES, FREEZERS BOUGHT. 384-7813. All-Temp.

CEMENT MIXER.
478-2459.

ANY OLD WATCHES AND JEWellery. Bygone's, 1034 Fort. 383-8025.

WANTED: SENIOR SET OF ENcyclopedias. 385-2564.

WANTED: LIGHT-WEIGHT chain saw. Reasonable. 598-3596.

SHOP TYPE VACUUM cleaner. 656-3489, anytime.

2 OLD BICYCLES OR PARTS wanted. 383-8426.

109 MISCELLANEOUS TO RENT

RENT TO OWN
NEW SEWING MACHINES
Domestic and Industrial
SAWYER SEWING CENTRES
840 Fort St. 386-6228

115 SWAPS

TRADE YOUR TRAILER
or travel trailer on this 3.13 acre view property overlooking popular Ladysmith Harbour. Phone ROSS CORBY 384-8001 or 652-2776. Royal Trust Co.

1970 HORNET 6 AUTOMATIC, for ¾-ton pickup, same value or cash either way. VICTORIA JEEP 477-1784 or 386-6511.
HILLSIDE at ROCK BAY

GITANE 10-SPEED, $80; SONY stereo recorder, $75; 1965 Corvair, runs, $100; 1964 Pontiac wagon, $500. Want sports car. Bob, 382-2733.

1961 RAMBLER. LICENSED, tested. New clutch. $125 and 30.06 Savage, 4x scope. Will swap both for VW. 383-7674 between 3-6 p.m.

3'6"X5'6" OVERHEAD CAMPER, sleeps 4, swap for boat or rifles or offer. 477-2389 between 5-7 p.m.

'66 AUSTIN 1800; EXCELLENT condition, will trade for boat or whatever, 479-6319.

SET OF DIAMOND WEDDING rings for what have you. 592-3540.

117 ANTIQUES

LUNDS
We are now preparing for our next ANTIQUE AUCTION
Phone for an appraisal
926 Fort St. 386-3308

KILSHAW'S
Buy for Cash
Appraise for all purposes
1115 Fort 384-6441

CASH FOR ANTIQUES AND OLD things. Bygones, 1034 Fort. 383-8025

120 GARDEN SUPPLIES

Capital's Garden Centre
—True temper tools
—Wilkinson edgers and shears
—Wheelbarrows and garden hose
—Hudson sprayers
—Melnor sprinklers
—Fertilizers and spreaders
CAPITAL IRON AND METALS LTD.
1832 Store St. 385-9703

Fertilizer

WELL-ROTTED COW MANURE, close to town, 75c a sack or 50c a sack, fill your own. 4021 Rainbow Street. 479-6315.

PENDRAY FARMS
Old cow manure, 6 yds. $25, 3 yards $15. Delivered. 477-1519.

LARGE PICKUP LOAD COW MAnure, $12. Your own pickup loaded, $6 or $2 per yard. 652-1868.

Excellent garden horse manure, aged or fresh, 6 yds, $18; 3 yds. $10, delivered, 592-3660.

CHICKEN MANURE, WITH SAWdust, delivered or you haul. 478-2990, 478-1073.

WHY PAY? CHICKEN MANURE, no charge. Oaks Poultry Farm, 880 Downey Road, Sidney, 656-2485.

OLD COW MANURE, LOAD your pickup, $4.50. 5062 West Saanich.

SIDNEY DUCK FARM, 656-4412. Duck manure, 60c bag, delivered.

OLD COW MANURE; BAG, 70C; delivered, 85c over 6. 479-5426.

CHICKEN OR COW MANURE. 478-1876.

WELL-ROTTED COW MANURE, 6-yard loads. C. Stark. 479-3157.

OLD COW MANURE, 7 YDS. $27; 4 yds. $18; bag $1. 385-4356.

HORSE MANURE $1 SACK. 5 OR more delivered. 479-6658, 388-5095.

Plowing, Rotovating and Cultivating

COOPER'S TRACTOR SERVICE
Gardens, yards tractor, rotovated, plowed, cultivated and levelled. Mowing. 382-9316.

EXPERIENCED 5 H.P. ROTOtiller. Free estimates. Phone after 5 p.m. and before 8 a.m., 385-9929. After 9 a.m., 652-2536.

JACK'S TRACTOR SERVICE
Plow, rotovate, light levelling, brush and blackberry vines. Rotary cut. Post holes. 478-1586.

GARDEN ROTOTILLING. LANGford, Colwood and Metchosin. Quick service, Reasonable rates. 478-2846.

CENTRAL SAANICH TRACTOR
Rotovate, plow, cult., level, etc. Loader and post holes. 652-3306.

C. STARCK, ROTOVATING, brush and grass cut, post holes, etc., loading and hauling. 479-3157.

DON'S TRACTOR SERVICE
Rotovate, plow, cultivate, mow, loader and truck, blade. 477-3913.

CUSTOM ROTOVATING
No job too small. Phone 652-1027 after 6.

LOW COST ROTOVATING. 10 h.p. tractor, 39" wide. 479-4513, 656-3590.

GARDEN ROTOVATING
592-2164

NEED YOUR GARDEN ROTOvated? Call 592-4844.

GARDEN AND FIELD ROTOVATing. 478-4457.

Seeds, Bulbs, Plants Trees, Shrubs

WANT TO HAVE A BEAUTIFUL LAWN?
Try our BUCKERFIELD'S lawn seed mixtures and we KNOW you will be successful. We stock UPLANDS GREEN, PARKLANDS, PLAYGREEN, and ECONOMY lawn seed. Now is the time to sow — come and see us at
BUCKERFIELD'S
506 Pandora 384-7181

FOR SALE — VARIETY OF evergreens, camelias rhododendrons in bud. 384-9044.

EVERGREEN SHRUBS, 50C. $1.00 and up. Heather, 75c. Evergreen Shrubbery, 3825 Quadra.

EVERGREENS FOR SALE, 8 FT. tall, your offer. 385-3110.

Top Soil, Rocks and Fill

FREE FILL
(Hauling charges only)
Sand, gravel supplies, used red bricks.
O.K. Trucking Co. Ltd., 386-3414

REALLY GOOD TOP SOIL, CONTACT LAYRITZ NURSERIES, 384-6943

FREE FILL DELIVERY
charge only. Top soil, gravel supplies. Small soil orders accepted. 479-5719, 479-1582.

125 PETS AND SUPPLIES

A DALMATIAN is a DOG is a DETERRENT to intruders. Phone 658-8487 regarding well-bred litter for companions, guards or show prospects to right homes. They are not cheap.

FOR SALE, 2 REGISTERED male white poodles, one 2 years old, one 8 months old. Papers, all shots. House broken. Good with children. 382-6946.

CROSS—BEAGLE-DACHSHUND female pup, 5 months old, has had shots. Will give to kind home. Owner leaving city to live in apartment. 477-8265.

GRADON KENNELS REG'D
Home of 12 champions. 6-month-old German Shepherd to someone who will train and show. $135. 476-3896.

ST. BERNARD PUPS, REGISfered, shots, 8 weeks, male and female, as low as $100. 339-2838 Comox.

MAYDON KENNELS
Miniature poodle puppies. Registered. Black or white. $100. Terms $25 monthly. 743-2493, Duncan.

CHIMO DOG OBEDIENCE classes starting April 5. Located near Woolco. 652-3030 or 479-2629.

REGISTERED SILVER, MINIAture poodle pups. 382-0705 or 478-2714.

MOVING, DUE TO ILLNESS, must sell 2 samoyad, year old, 1 male, 1 female. 478-3154.

GERMAN SHEPHERD PUPS, 1 male, 1 female. Had shots. 652-2473.

POODLES, 4 REGISTERED MINIature males, white, 9 weeks old. $75 each. 382-9391.

ELEGANT, HOUSETRAINED, INtelligent Sealpoint Siamese kittens, 10 weeks. $20. 478-5730.

1-YEAR-OLD FEMALE SHELTIE, to older couple, no children. Before 11 a.m. 383-7803.

BUDGIE, ALSO CAGE IF DEsired, Friendly 3-year-old Toy Terrier. 652-1603.

SMALL MINIATURE POODLE. 2½ months old. Had 1 shot. 388-7292.

FEMALE SILVER MINIATURE poodle, 3 months, very friendly. 656-4195.

WILL GIVE TO GOOD HOME small dog. Housebroken. 642-5272 after 7 p.m.

FREE KITTENS. READY IN 2 weeks. 1 male, 1 female. 478-4658.

BORDER COLLIE CROSS PUPS, free for a good home. 656-4464.

3 FEMALE HUSKY CROSS PUPS. $5. 479-8148.

PUPPIES. $10.
479-3642.

PUPPIES: REG'D PEKINGESE, and pugs. Cobble Hill, 743-2701.

HEATHERBELLE SCOTTISH Terrier puppies. 479-2651.

EASTER PUPPIES. AFFECtionate and cuddly. 384-3253.

WANTED METAL CAGES FOR large dogs. 478-3154.

MINIATURE POODLES, 6 weeks old, $50. 388-9492.

MALTESE FEMALE, 2 YEARS old, $60, 479-6814.

125 PETS AND SUPPLIES

EXOTIC YEAR-OLD FEMALE Burmese; 7-month-old male Burmese; 2-year-old male Siamese. 656-1262.

OUR LITTLE DARLINGS NEED good homes. Cuddly American Cocker puppies. Purebred, not registered. $40. 478-4571.

BLACK MINIATURE POODLE puppies, purebred from registered stock. Reasonable. 479-6039.

2 FEMALE GERMAN SHEPherds, 9 months and 4 months. 479-8030.

CROSS HUSKIE AND SHEPherd, 5 months old, spayed female, shots. 592-1198.

PUREBRED BLACK LABRADOR pup, female, not registered. 386-6708.

3 FEMALE SIAMESE KITTENS for sale. $20 each. 478-5993.

KITTENS FREE TO GOOD homes. 592-6745 after 5.

128 LIVESTOCK SUPPLIES AND EVENTS

THE MORGAN HORSE
You've seen them on the Wonderful World of Disney. Now come see our registered Morgans at Fernwood Farm, Ganges, Salt Spring Island. Call Mrs. Harkema at 537-2963. Mature and young stock for sale.

MUST SELL, 2 FAMILY PETS. Spirited black ½ Arab gelding, 14.2 hh. 9 years old, $300. Gentle buckskin, ½ quarterhorse gelding, 15.2 hh., 5 years old. $250. Good homes essential. 656-1388.

PRICED TO SELL. 1970 GMC heavy duty pickup, automatic, power steering, like new condition, and matching 2 horse trailer. Will sell separately or trade. 479-3688.

ATTENTION HORSEMEN, NEW de luxe model tandem double horse trailers for sale. Many extras included for a good deal at a reasonable price. 478-6507.

QUALIFIED HORSE SHOEING. Colwood, Langford and surrounding area. Gary Hunt, Eves., 477-5324.

FIR OR HEMLOCK SAWDUST OR shavings. Fast delivery. 6 unit loads. 478-1659 anytime. Ladysmith 245-3277, after 6.

2 LEVEL ACRES, WITH HORSE paddock, Feltham and Tyndall Ave. $37 per month. 386-3022.

ANGUS CROSS HEIFER WITH 2nd calf. Fresh 2 months. Easter bunnies. 479-6758.

WISE SPIRITED OLDER GELDing with Western tack. $250. 478-5730.

MUST SELL, ONE WESTERN saddle. $110. Ph. 477-4303 between 6-7 p.m.

LOST LAKE FARM
Hay for sale, 479-3841.

FOR SALE 1971 DOUBLE horse trailer. $1,300. 656-1388.

FEEDER CALVES FOR SALE.
656-4192.

BEST LOCAL AND ALFALFA hay. 478-3154.

4 SUFFOLK EWES FOR SALE or exchange for lambs. 656-4223.

FOR SALE: 2 KID GOATS.
477-8953.

STRAW, $1 BALE.
478-1876.

6 YEAR BLACK MARE, $250. 479-6814.

130 HEAVY EQUIPMENT AND MACHINERY

CASE 530 C.K. WITH LOADER and backhoe, ready to work, $3,750.
Case 530 diesel with loader and backhoe, $2,250.
Fordson Major with loader and backhoe, $2,150.
BUTLER BROTHERS
Keating Cross Rd.
652-1121 Eves. 479-7481

AIR COMPRESSORS USED AND new. Your Gardner-Denver Dealer. Old Country Supply, 2920 Bridge St., Victoria, B.C., 386-6345.

50-TON UPRIGHT PRESS, WITH power. Best offer. Can be viewed at 27 Crease Ave.

135 FARM IMPLEMENTS

NEW 2120, 920 TRACTORS, front end loaders, 6-ton tag-a-long trailers for pickup trucks.
VICTORIA JEEP
HILLSIDE at ROCK BAY

COMMERCIAL TYPE ROTOTILLER, 10-h.p. in good condition. 479-1534.

135 FARM IMPLEMENTS

MASSEY PONY TRACTOR, WITH PTO, and pulley, with mower, plow, cultivator and disc. 652-1472 after 7.

SEED DRILL, MANUAL, $25.
477-5173.

150 CARS FOR SALE

OFFERS INVITED
1957 Buick Special 4-door hardtop, immaculate condition. '56 Pontiac American 345 engine, 4-door hardtop. '59 Chev, 6, standard, 4-door. '59 Pontiac, 4-door hardtop, new rebuilt 283 engine. 384-5321.

CADILLAC — LUXURY.
1965 Sedan de Ville 4-door, a beautiful road machine in excellent condition. Reduced $7700 from new price, now $2300. 477-8387 after 6 p.m.

CONVERTIBLE
One owner, 1969 Ford Galaxie 500. Power steering, power brakes, power windows. Automatic, radio. 38,000 miles, $2,650 or best offer. 478-2918.

MAKE AN OFFER ON A 1970 Oldsmobile convertible, low mileage, asking $4,500. Or a 1967 Impala SS convertible. $2,095. No trades. 382-6540.

1970 DUSTER 340 4-SPEED, 12,000 miles, $3000 or best offer. 1957 Chev Station Wagon, good condition, $400 or best offer. 386-0858 after 4:30.

1969 CHEVELLE MALIBU SS convertible, 350-325 h.p., automatic, power steering, power brakes, tape deck, $2,000. 656-3037.

IMMACULATE '66 VOLKSWAGEN Beetle de luxe, low mileage. Excellent transportation for $1100. 656-8052.

'68 VOLKSWAGEN KARMANN Ghia coupe, radio, new tires, in top shape. Priced for fast sale. $1550 or nearest offer. 598-5723.

1956 DODGE 2-DOOR HARDTOP, new tires, tested, runs well. 1007 Collison. 9 till noon and after 4 p.m.

1969 MUSTANG, COBRA JET, 428, 30,000 miles. Local one owner car. $2,795. Trades considered. Cadboro Bay Service. 477-2102.

'64 OLDS 88 2-DOOR HARDTOP, power steering, power brakes, radio, open to offers. 598-2300 after 6.

1968 CHRYSLER 300, 2-DOOR hardtop, automatic, bucket seats, good condition. 388-1955. C. F. Haug after 4 p.m.

GEM MOTOR SALES
'69 DODGE 4-door sedan 6 cylinder, automatic $1895
480 Esquimalt 385-4311

1967 VOLKSWAGEN AT ART'S CAR SALES

1965 CUTLASS, V-8, 2-DOOR hardtop, bucket seats, console automatic. 477-5378.

'56 ZEPHYR, TESTED SEPtember '72. Reliable transportation, $150. 1784 Adanac.

1966 CHEV. IMPALA, 4-DOOR, power steering, power brakes, $1,150. 478-5642 after 5:30 p.m.

1968 VIVA VAUXHALL, RADIO, very good condition, $1,050, offers. 383-0046.

'69 VW BEETLE, 31,000 MILES, excellent condition, $1395. 383-4949 after 5 p.m.

1969 FIAT SPIDER, EXCELLENT condition, $1,200. 656-4910 after 5 p.m.

65 CHEVROLET, BIG 6. JUST overhauled, 5 good tires. Must sell $650. 478-5966.

1967 CORTINA DE LUXE, ONE owner, well looked after car, white, $995. 479-6816.

1965 CHEVELLE 2-DOOR, CLEAN good condition. $550 firm. 385-2031 11:30 a.m. to 4:30 p.m.

1963 HILLMAN AUTOMATIC, good condition, very clean. Asking $375. 382-2905.

1964 CHEV, V-8 AUTOMATIC, radio, very reliable car. Offers. 386-7416.

'55 CHEV, V-8, 3-SPEED. STANdard, offers. Dave, 382-5254, after 4:30.

1954 CHEV 2-DOOR HARDTOP, 283. Needs work. $175. 382-5219.

150 CARS FOR SALE

XXXXXXXXXXXXXX
XXXXXXXXXXXXXX
XXXXXXXXXXXXXX
XXX
XXX
XXX CORNELL
XXX "CHEVROLET
XXX COUNTRY"
XXX
XXX
XXXXXXXXXXXXXX
XXXXXXXXXXXXXX
XXXXXXXXXXXXXX

"PUTTING YOU FIRST KEEPS US FIRST"

$1000 to $1495

1968 CORTINA sedan 4-speed transmission $1495

1968 CORVAIR 2-door hardtop, automatic, radio $1295

1968 VIVA 2-door $1095

1967 CORTINA sedan, automatic $1295

1967 AUSTIN 1800 $1195

1967 CHEVROLET sedan, V-8, automatic, radio $1395

BUYER BENEFITS!!-
—Free exchange privilege
—2-year written warranty with every car
—Take it to your favorite mechanic
—All cars Gov't. Tested
—100% Financing

1967 FALCON 2-door, 6 cylinder, standard, radio $1395

1967 VIVA 2-door, 4-speed transmission $1195

1967 PLYMOUTH Fury I, sedan, 6 cylinder, automatic $1095

1966 INTERNATIONAL ½-ton pickup, 6 cylinder $1495

1965 BUICK Wildcat, V-8, automatic, hardtop, fully power equipped, radio $1395

1965 JEEP wagon, Four wheel drive, radio $1095

1965 FORD ½-ton pickup, 6 cylinder, standard $1095

1964 BEAUMONT convertible, 6 cylinder, automatic, radio $1095

1963 GMC 1-ton $1395

$1495 to $1995

1970 AUSTIN 1000 wagon, 4-speed $1595

1970 ENVOY special, 4-speed, low mileage $1795

1970 FORD custom sedan, 6 cylinder, automatic transmission $1995

1969 VALIANT sedan, 6 cylinder, radio $1795

1969 CORTINA sedan, 4-speed, radio $1695

1969 DODGE Coronet sedan, 6 cylinder, automatic $1695

1968 PLYMOUTH Fury sedan, V-8, automatic $1595

1968 BEAUMONT 4-door hardtop, V-8, automatic, power steering, radio $1995

1967 IMPALA Super Sport 2-door hardtop, V-8, automatic, power brakes, radio $1995

CORNELL
"CHEVROLET
COUNTRY"
3050 DOUGLAS STREET
(Opp. Mayfair)
385-5777 — till 9 p.m.

150 CARS FOR SALE

XXXXXXXXXXXXXX
XXXXXXXXXXXXXX
XXXXXXXXXXXXXX
XXX
XXX
XXX CORNELL
XXX "CHEVROLET
XXX COUNTRY"
XXX
XXX
XXXXXXXXXXXXXX
XXXXXXXXXXXXXX
XXXXXXXXXXXXXX

"PUTTING YOU FIRST KEEPS UP FIRST"

1966 BUICK Wildcat 4-door hardtop, full luxury power $1695

1966 OLDSMOBILE Cutlass coupe, V-8, automatic, radio $1595

$1995 to $2995

1971 VEGA 2-door, 4-speed, radio $2195

1970 MALIBU sedan, V-8, automatic, power steering and brakes, radio $2995

1970 PONTIAC Tempest sedan, 6 cylinder, automatic and power steering $2795

1970 NOVA sedan, automatic, power steering and radio, 6 cylinder $2695

1970 IMPALA 4-door hardtop, V-8, automatic, power steering and brakes, radio $2995

1969 RIDEAU 500 2-door hardtop, V-8, automatic, power steering, radio, vinyl roof $2695

1968 BUICK Wildcat 4-door hardtop. Full luxury power including windows and seats $2695

1969 CHEVELLE 2-door hardtop, V-8, automatic, power steering $2295

1969 PONTIAC 4-door hardtop, V-8, automatic, power steering and brakes, radio $2495

CORNELL
"CHEVROLET
COUNTRY"
3050 DOUGLAS STREET
(Opp. Mayfair)
385-5777 — 'till 9 p.m.

XXXXXXXXXXXXX
RM RM RM RM RM
XXXXXXXXXXXXX

BRAND NEW
1972 GREMLIN, from $2493

BRAND NEW
1972 HORNET, from $2868

BONUS DAYS FROM APRIL 7-20.

Free radio and free underseal on any new car purchase. Low interest.

Payment protected financing at
REG MIDGLEY'S AMERICAN MOTORS
736 Cloverdale Ave.,
385-8756

XXXXXXXXXXXXX
RM RM RM RM RM
XXXXXXXXXXXXX
MM — MM — MM — MM

LEASE TO OWN
a brand new
DATSUN
McCALLUM MOTORS
Yates at Cook
386-6168
MM — MM — MM — MM

MUST SELL 1972 MONTE CARLO 2-door hardtop, 350 V-8, automatic, plush interior with bucket seats, lots of extras, 2,700 miles. Phone 748-8872 Duncan, after 6 p.m.

'67 BUICK LESABRE DE LUXE. Very good condition. Extras. $1900. Also '69 Mini 1000 MK II. Custom paint, great for student. $950. Phone Fred at 382-9039.

NO MONEY DOWN AT ART'S CARS SALES

1964 OLDSMOBILE, AUTOMATIC transmission, bucket seats, excellent, 2-door, $650. 388-7195 after 6 p.m.

1957 PLYMOUTH HARDTOP, bucket seats, V-8 motor, body fair. Good running condition. Licensed. Offers. 384-8429.

'66 FORD V-8 WAGON AT ART'S CAR SALES

1972 MONZA IN GOOD SHAPE, radio and heater, $400 or trade. 592-4832.

1969 CHRYSLER LIMOUSINE, good condition. $400 or offers. 384-6249.

1964 IMPALA 2-DOOR HARDTOP, rebuilt 283, excellent condition. 479-3627.

'67 VOLKSWAGEN, LOW MILEage. Good shape. $1050. After 6 p.m. 382-2965.

1968 METEOR 2-DOOR HARDtop, Cream Puff. 478-6219 after 6 p.m.

4-WHEEL DRIVE JEEP. NEW engine. 382-3565.

61 ZEPHYR. $180. 383-4400 AFTER 6 p.m.

150 CARS FOR SALE

SUBURBAN
N
O
R
T
H
ON DOUGLAS

VICTORIA'S FORD TRUCK CENTRE!!!

MERCURY'S "FIVE" Cs
COMING ON STRONG!!
CORTINA
CAPRI
COUGAR
COMET
Now COURIER the SMALL FORD PICKUP

IMPORTS!!!

1972
CORTINA 2-door 2000, 4-speed, radio, only 3,000 miles.
$2444

1972
CAPRI 2-door 2000, 4-speed, decor group. Radio. Only 4,000 miles.
$2888

1971
PINTO 2-door 2000. Automatic, radio.
$2077

STATION WAGONS!!!

1968
FORD LTD station wagon, V-8, automatic transmission, power steering, power brakes, radio.
$2888

1966
FORD station wagon, 6, standard, radio.
$1010

1965
FORD station wagon, V-8, automatic transmission, power steering, power brakes, radio.
$1277

1964
METEOR station wagon, V-8, automatic transmission, power steering, power brakes, radio.
$877

TRUCKS!!!

1971
ECONOLINE, V-8, automatic transmission, radio.
$3377

1967
INTERNATIONAL Panel, V-8, 4-speed.
$1255

Wide open 'til 10 p.m.
at
SUBURBAN MOTORS
3377 Douglas
386-6131

REMEMBER
METRO TOYOTA LTD.
624 Finlayson
386-3516, 386-3517

MUST SELL, 1965 VOLKSWAGEN 1500 station wagon, top running condition, radio, gas heater, good tires, tested till '73. $1150 or best offer. 382-6491 or 478-6704.

1966 TRIUMPH HERALD SPORTS convertible. Excellent condition. 28,000 miles. Tested. Bargain, $750. 382-8670.

1950 PONTIAC. 56,000 MILES. EXcellent condition. Tested. $290. 592-9389, 652-2538.

1969 ELDORADO, COST $12,000 new. 40,000 miles. Has everything. Sacrifice $4,900. 383-7786.

1961 VOLKSWAGEN BEETLE, radio, tested, good tires, clean car, $425 382-8670.

64 DODGE TWO-DOOR HARDtop, 6 automatic, radio, $395. 385-5443.

63 COMET CONVERTIBLE, tested, 260 V-8, automatic, good condition. $550. 382-4606.

1970 CHEVELLE MALIBU 350, V-8, 19,000 original miles. Premium condition, offers. 592-7371.

TAKE OVER PAYMENTS ON good repossessed cars. 382-3567.

'61 THUNDERBIRD. MUST SELL. Offers. 388-5742.

64 CORVAIR MONZA. GOOD condition. $400 or offers. 383-9363.

150 CARS FOR SALE

MM MM
MMMM MMMM
MMMMM MMMMM
MMMMMMMMMMM
MM MMMM MM
MMMM M MMMM
MMMM MMMM
MM MM
MMMM MMMM
MMMMM MMMMM
MMMMMMMMMMM
MM MMMM MM
MMMM M MMMM
MMMM MMMM

McCALLUM MOTORS
— DATSUN — VOLVO —

All late model cars checked on CLAYTON DYNAMOMETER . . . WHY NOT ELIMINATE THE RISK WHEN BUYING A USED CAR?

SPECIAL OF THE WEEK
1969 AUSTIN AMERICA 2-door automatic transmission
SPECIAL OF THE WEEK PRICE $1495

1969 DATSUN 2-door 1600, radio $1695

1964 AUSTIN, real clean $795

1965 PLYMOUTH 2-door hardtop, V-8, automatic transmission $995

1970 TOYOTA Corolla automatic trans. $1750

1963 ANGLIA $395

1968 CORTINA 2-door, bucket seats, 4-speed transmission $1195

1964 RAMBLER Ambassador V-8, automatic transmission, power steering, power brakes, radio $695

1970 FIAT sports roadster, radio, 24,000 miles. $1695

1967 BEAUMONT sedan, 43,000 miles. Great transportation. $1095

1968 CAMARO. Real low mileage. $1995

1965 CHEVROLET family sedan, V-8 automatic transmission $750

McCALLUM MOTORS
—DATSUN—VOLVO—
It Pays to "TAKE A LOOK" at YATES and COOK
386-6168

S S S S S S S S S S S S S
S S
S SPEEDWAY S
S VOLKSWAGEN S
S PORSCHE S
S S

WE DON'T SAY WE'RE FIRST
— WE PROVE IT —
WITH THE BEST BARGAINS IN TOWN

1969 AMBASSADOR 4-door sedan, 343 cu. in. V-8, power steering, power brakes radio. Factory air $2395

1970 FORD Fairlane 500, 302 V-8, 2-door hardtop. Only 26,000 miles with balance of 5-year, 50,000 mile warranty. A real beauty in red and black with matching interior $2,305

1967 MUSTANG V-8, automatic transmission, radio. Finished in Robin's egg blue $1,695

150 CARS FOR SALE

PPPPPPPPPPPP
PPPPPPPPPPPP

PLIMLEY
SINCE 1893

YOUR
BRITISH SPORTS CAR
HEADQUARTERS
1010 YATES

1965 MERCURY Parklane convertible. Full power, excellent condition $1595

1969 AUSTIN 1800 $1795

1970 MAZDA 1200 coup $1645

1971 CORTINA G.T. One owner, only 7,000 miles $2495

1971 DODGE Colt 2-door hardtop, automatic transmission $2395

1962 GMC Camper, propane, fresh water tank, sink "nice condition" $895

1960 MERCEDES Benz $795

1964 AUSTIN Mini $595

1966 PONTIAC V-8, automatic, radio, power steering, power brakes $1095

1967 DATSUN "1200" coupe $1195

1968 CORTINA one-owner "clean" $1295

1968 TOYOTA Corolla automatic $1495

1968 VAUXHALL "Victor" $1095

1969 AUSTIN Mini station wagon $1395

1968 DATSUN coupe $1295

PLIMLEY
1010 Yates 382-9121
Open to 9 p.m.
PPPPPPPPPPPP
PPPPPPPPPPPP

METRO TOYOTA
SIDNEY DIVISION
656-4311

1970 TOYOTA Corolla, automatic transmission, radio. One owner, showroom condition.

1970 DODGE Swinger 2-door hardtop, V-8, automatic transmission, power steering, radio. 26,000 miles. Like new.

1970 TORINO station wagon, V-8, automatic transmission. Fully power equipped. Immaculate.

1970 GMC Pickup, V-8, automatic transmission. Heavy duty throughout. New truck warranty.

1970 VOLKSWAGEN van. Low mileage.

1969 CHEVELLE Concours station wagon, V-8, automatic transmission, power steering, power brakes, power rear window, two-way tailgate, 33,000 miles. Must be seen.

1967 FAIRLANE 500 station wagon, V-8, automatic transmission, full power, low mileage.

1966 CORONET station wagon, V-8, automatic transmission, power steering, power brakes, radio. Excellent unit.

DRIVE to SIDNEY
AND SAVE

REMEMBER
NO REASONABLE
OFFER REFUSED

METRO TOYOTA
SIDNEY DIVISION

VARIOUS MAKES AND MODELS, $100 to $500 price range. Financing available. NATIONAL MOTORS, 384-8174.

YOU PAY LESS
AT ART'S CAR SALES

'62 FORD FALCON, EXCELLENT condition, new rebuilt motor. $485. 656-4487.

1969 VOLKSWAGEN 7-PASSENGER bus, new clutch, battery, clean, tested. 479-7953 after six.

1969 AUSTIN MINI STATION wagon, good condition. $1150. 656-4275.

'59 FORD STATION WAGON, just tested, mechanically A-1, 388-5742.

1963 CONSUL 315, SEDAN, 4-speed, buckets, excellent condition. Ideal ladies car, $425. 382-8670.

1970 DATSUN 1600. EXCELLENT condition. Low mileage. Plus extras. $1795. 658-8519.

'68 BEAUMONT, 2-DOOR HARDTOP V-8 automatic. 40,000 miles. Open to offers. 479-6073.

1966 AUSTIN 1800. EXCELLENT condition. Tested till March 1973. 383-5908.

'60 CORVAIR AUTOMATIC, RUNS good, not licensed. $80. 384-2440 after 5 p.m.

'64 METEOR 4 DOOR, 6 CYLINDER standard, asking around $300. 388-4671.

1959 V.W., RUNS WELL, $175. 383-1074

1962 AUSTIN CAMBRIDGE, GOOD condition. Phone 592-9016.

'65 VOLKSWAGEN, OFFERS. 382-3563.

150 CARS FOR SALE

DEMONSTRATOR
SALE

SAVE UP TO $250
ON '72 MAZDAS

YEAR	MAKE
1972	MAZDA 616 Sedan
1972	CORTINA 2000 GT
1971	TOYOTA Corolla, auto.
1971	MAZDA 1500
1971	MAZDA 1200, sedan
1970	MAZDA 1200 sports coupe
1970	MAZDA 1500 S.W.
1970	DODGE Dart, auto.
1969	SUNBEAM Sedan
1969	TOYOTA Corona
1969	TOYOTA Corolla
1969	AUSTIN 1800
1969	MG Midget
1969	MAZDA 1500 sedan
1968	FORD LTD, 10 pass.
1968	BARRACUDA V-8, A.T.
1968	VOLVO 144S, auto. AM-FM
1968	FIREBIRD 350, V-8, auto.
1968	FIREBIRD V-8, P.S., auto.
1968	AUSTIN 1100
1968	OLDS Cutlass
1968	TOYOTA Corolla
1968	VOLKS de luxe
1968	AUSTIN 1100 S.W. Auto.
1967	ACADIAN, V-8, H.T.
1967	MUSTANG V-8, auto., P.S.
1967	FALCON S.W. V-8, auto.
1967	VOLKS 1500 F.B.
1966	EPIC
1966	ACADIAN H.T., auto.
1966	ACADIAN S.W.
1966	FURY Convertible
1965	BUICK Skylark
1963	MORRIS 850 S.W.
1961	VOLKSWAGEN

TRUCKS

1968 DATSUN Pickup
1968 GMC ¾, V-8, auto.
1968 GMC P.U. 22,000 miles
1966 JEEP Window Van
1965 GMC Handyvan

Open 'til 9 p.m.
—HORWOOD MAZDA—
385-1451
Johnson and Blanshard

XXXXXXXXXXXXXXXXX
X CORTINA CAR X
X CENTRE X
XXXXXXXXXXXXXXXXX
XXXXXXXXXXXXXX
XXXXXXXXXXX
XXXXXXXX
XXXXX
XXX
X

QUADRA and YATES

1972 CORTINAS
—inquire—

2 year — 24,000 miles
NEW CAR WARRANTY

CORTINA (1600) 2-door
$2455

CORTINA (2000) 2-door
$2556

See our selection
of QUALITY
USED CARS

7-DAY
MONEY
BACK GUARANTEE

CORTINA CAR CENTRE
(Div. of Peter Pollen Ford)
Yates at Quadra 384-5555

THREE
POINT
MOTORS

A FINE SELECTION
OF SMALL CARS!

'71 Fiat 850 coupe	$2195
'70 Austin America, auto	
'69 Fiat 124 coupe	$1995
'69 AUSTIN 1300 automatic	$1495
'68 Vauxhall Viva	$1095
'67 Cortina GT	$1395

THREE POINT MOTORS
GOVERNMENT AT
HILLSIDE
385-6737

BUYING
a Small Car??

Do "looks" and
"what's in"
influence your
decision more
than they
should??????

TEST DRIVE
A
FIAT 128
$2295

BRIAN HOLLEY MOTORS
3319 Douglas St.
at
Cloverdale
PHONE 384-1161

DODGE CHALLENGER, 383 MAGnum RT, power steering, power brakes, vinyl top, 20,000 miles. Custom Paint. $2,950 or nearest offer. 479-6073.

1971 TOYOTA COROLLA 1600 coupe, radio, only 6 months old. Will consider trade on motor cycle. Apply 310 St. James St. 408 after 6 p.m.

'68 MUSTANG FASTBACK 302 V-8, 4-speed, power steering, power disc brakes, 43,000 miles. $2200 firm. Will take trade-in 382-1813.

'57 CHEV. 2-DOOR HARDTOP Bel Air, 283 stick, pin stripping. $650 or offers. 384-6794.

150 CARS FOR SALE

METRO
O
Y
O
T
A

FRESH — TRADES

SERVING YOU BETTER

1969 FORD LTD 10-PASSENGER WAGON. V-8, AUTOMATIC TRANSMISSION, POWER STEERING, POWER BRAKES, PLUS MANY OTHER OPTIONS. PREMIUM UNIT.

1969 MUSTANG MACH I HARDTOP, V-8, AUTOMATIC TRANSMISSION, POWER STEERING, POWER BRAKES, RADIO. LOW MILEAGE. HARD TO FIND MODEL.

1970 PONTIAC 2-DOOR HARDTOP, V-8, AUTOMATIC TRANSMISSION, POWER STEERING, POWER BRAKES. PRICED TO SELL.

1969 DART 2-DOOR HARDTOP, V-8, 4-SPEED. FULLY EQUIPPED, LOW MILEAGE. PREMIUM.

1968 COUGAR 2-DOOR HARDTOP, V-8, AUTOMATIC TRANSMISSION, POWER STEERING, POWER BRAKES. TWO TO CHOOSE FROM. BOTH IN EXCELLENT CONDITION.

1968 CAMARO 2-DOOR HARDTOP, 327 V-8, AUTOMATIC TRANSMISSION. FULLY POWERED. LOW MILEAGE.

1968 MUSTANG FASTBACK. V-8, AUTOMATIC TRANSMISSION PLUS MANY MORE OPTIONS. PREMIUM UNIT. MUST BE SEEN.

1968 PONTIAC FIREBIRD, V-8, AUTOMATIC TRANSMISSION, POWER STEERING, POWER BRAKES. EVERY CONCEIVABLE OPTION INCLUDING VINYL ROOF.

1970 BUICK SPORT WAGON, V-8, AUTOMATIC TRANSMISSION, POWER STEERING, POWER BRAKES. TILT WHEEL. EVERY CONCEIVABLE OPTION. JUST TRADED. MUST BE SEEN.

1971 TOYOTA MK II HARDTOP. FULLY EQUIPPED. LOW MILEAGE. 2 TO CHOOSE FROM.

1971 TOYOTA CORONA MK II STATION WAGON.

1971 MGB G.T.

1968 MERCURY MX CONVERTIBLE, V-8, AUTOMATIC, POWER STEERING AND POWER BRAKES, RADIO. LOOKS AND RUNS LIKE NEW.

1970 TOYOTA CORONA FULLY EQUIPPED.

1968 VOLKSWAGEN DE LUXE, RADIO, LOW MILEAGE.

1968 BEAUMONT, 4-DOOR SEDAN. CLEAN. ONE OWNER.

1968 FIREBIRD HARDTOP, V-8, AUTOMATIC. FULLY POWERED. EXCELLENT UNIT.

These are just a few of our fresh trades.

All units fully reconditioned and government safety inspected for your protection.

Cash—Trade or Terms

100% financing available Remember at METRO all reasonable offers will be accepted.

METRO-TOYOTA LTD.
624 Finlayson

386-3516 386-3517

PPPPPPPPPPPP

1971
CHEVY VEGA
KAMMBACK

Station wagon. 4-speed, floor shift. AM-FM radio, bucket seats, modified as per road and trail recommendations.

ONLY $3295

PLIMLEY
1010 Yates St. 382-9121

PPPPPPPPPPPP

150 CARS FOR SALE

XXXXXX XXXXX XXXXX
XXXXXX XXXXXX XXXXXX
XX XX XX XX XX XX
XXXXX XXXXX XXXXX
XX XX XX XX
XX XX XX XX
XXXXXX XX XXXXXX
XXXXXX XX XXXXX

— EMPRESS —
— PONTIAC-BUICK —
— GMC —

GOODWILL
USED CARS

1967 DODGE DART G.T., V-8, AUTOMATIC TRANSMISSION, POWER STEERING, RADIO. FINISHED IN POWDER BLUE WITH WHITE VINYL TOP AND WHITE BUCKET SEAT INTERIOR.
ONLY $1895

1969 BUICK WILDCAT, V-8, AUTOMATIC TRANSMISSION, POWER STEERING, POWER BRAKES, RADIO, POWER WINDOWS. FINISHED IN WHITE WITH BLUE INTERIOR. VERY CLEAN CAR.
ONLY $3095

1967 BUICK SKYLARK CONVERTIBLE, V-8, AUTOMATIC TRANSMISSION, POWER STEERING, POWER BRAKES, RADIO. FINISHED IN METALLIC BLUE WITH WHITE TOP. SHARP CAR.
ONLY $2295

WE RUN
A VERY SIMPLE
BUSINESS

1969 OLDSMOBILE CONVERTIBLE, V-8, AUTOMATIC TRANSMISSION, POWER STEERING, POWER BRAKES, POWER WINDOWS, RADIO. FINISHED IN GOLD WITH BLACK INTERIOR AND TOP. VERY CLEAN.
ONLY $2795

1967 ACADIAN CANSO 2-DOOR HARDTOP, V-8, AUTOMATIC TRANSMISSION, RADIO. FINISHED IN DARK TURQUOISE WITH BEIGE INTERNOR. HARD TO FIND MODEL.
ONLY $1695

1971 MONTEGO MX 2-DOOR HARDTOP. V-8, AUTOMATIC TRANSMISSION, POWER STEERING, POWER BRAKES, RADIO. FINISHED IN GREEN WITH BROWN ALLIGATOR VINYL TOP.
ONLY $3595

AT
— EMPRESS —
— PONTIAC BUICK —
— GMC —
382-7121
DRIVE IN OFF TOPAZ
2867 DOUGLAS STREET

D
O
U
G
L
A
S
VOLKSWAGEN

YOUR LARGEST
VOLKSWAGEN DEALER
ON THE ISLAND

SPECIALS

65 FAIRLANE 500 2-dr. Ht. $1095
65 CALIENTE 2-dr. Ht. $1195
65 BEAUMONT 2-dr. Ht. $1195
65 VALIANT V100 sed. $795
65 FURY II S.W. $995
62 VW MICRO bus $1095
62 DOLPHIN Camper $2395

PLUS MANY OTHERS
AT LARGE SAVINGS

Bank Finance
Up to 60 Months
On Approved Credit

REMEMBER!!
WE LEASE TOO!

3329 DOUGLAS ST.
388-5466
Open 9 'til 9

J. C. MOTORS LTD.

'71 PINTO 2000 AT.	$2195
'70 MAVERICK, standard, 6	$1895
'70 TOYOTA Corona, auto.	$1995
'69 VAUXHALL Viva	$1095
'69 CAD LLAC coupe	$5495
'68 FORD Ht., V-8, A.T.	$2195
'66 CHEV. Ht., 396, A.T.	$1395
'66 BUICK Ht., V-8, A.T.	$1595
'66 PONTIAC V-8 AT.	$1095
'65 CHEVELLE convt. 6 AT.	$995
'65 PONTIAC wagon, AT.	$1195
'65 ROVER 2000	$995
'65 RAMBLER Ht., V-8, A.T.	$995
'64 CORVAIR sedan, A.T.	$595

OPEN TILL 9 P.M. 384-0921

ONE IN A THOUSAND, 1967 Olds 98 convertible, all power. Ermine white with white top. Very good condition. 385-1157.

1970 DATSUN 2-DOOR, $1,350. Phone after 5 p.m., 385-1130.

1969 CORTINA DELUXE, offers. 386-0427.

1962 FORD FALCON STATION wagon. A-1 shape. $350. 382-9326.

150 CARS FOR SALE

XXXXXXXXXXXXXXXXX
X X
X PETER POLLEN X
X FORD X
X X
XXXXXXXXXXXXXXXXX
XXXXXXXXXXXXXX
XXXXXXXXXXXX
XXXXXXXX
XXXXX
XXX
X

WHERE YOU
BUY WITH
CONFIDENCE

1970 THUNDERBIRD. Luxury equipped including factory air $5195

1967 CHEVROLET sedan, 6 cylinder, automatic transmission $1495

1971 MUSTANG 2-door hardtop Fastback. Automatic transmission, power steering, power brakes, radio $3,495

1971 FORD Galaxie 2-door hardtop, automatic transmission, power steering, power brakes, radio $3,395

1971 TORINO 4-door sedan, automatic transmission, radio, power steering, power brakes $2,995

1967 THUNDERBIRD 4-dr. Luxury equipped $2895

1968 PLYMOUTH GTX 440 cu. in. Automatic transmission, power steering, power brakes, radio $2,095

1969 FORD XL convertible. Luxury equipped, bucket seats, console shift, power windows $3,095

1969 PLYMOUTH station wagon, V-8, radio $2,295

1968 PONTIAC station wagon, 327, V-8, automatic transmission $1,795

ALL SOLD WITH
7-DAY
MONEY BACK
GUARANTEE

PETER POLLEN
FORD
1060 Yates St. — 384-1144

LOOK! MUST SELL real nice, 1967 Plymouth Fury sedan $795. Phone 598-3458 after 5 p.m.

'71 COMET GT, V-8, FULLY equipped, floor shift, only 2500 miles. Offers. 385-6277 after 5:30.

'70 VIVA GT, RADIALS ETC. Offers, or take old Beetle part trade. Student. 383-4668.

'57 DODGE STATION WAGON, $150 or best offer. 382-0639.

1969 CAMARO RS, FOR SALE BY student. 385-7463.

1960 FORD STATION WAGON $300. 477-6816.

1960 CONSUL CONVERTIBLE, $150. Phone 382-8983 after 3.

1969 CORVETTE CONVERTIBLE, new paint, like new. 479-7024.

1960 PONTIAC, 2 DOOR. $100 firm. 656-1646.

151 FOREIGN IMPORT
AND SPORTS CARS

SSSSSSSSSSSS
S S
S SPEEDWAY S
S VOLKSWAGEN S
S PORSCHE S
S S
SSSSSSSSSSSS

VANCOUVER ISLANDS
—EXCLUSIVE—
PORSCHE DEALER

We now have a good selection of the new PORSCHE 914.

Come in and test drive this truly amazing sports car. Mid-engine — 5-speed transmission — removeable roof — built-in roll bar — fuel injection — Porsche designed and crafted. 24 months or 24,000 mile warranty — we could go on and on, but come in and see for yourself.

BOTH SIDES OF YATES
385-2415

1967 MGB-G.T., GREY WITH RED interior, wire wheels, radial tires, radio, 47,000 miles. New rebuilt transmission. Good condition. $1300 or best offer. View at rear of 2657 Douglas St., 8 a.m. to 5 p.m. Phone 388-7311.

'70 TRIUMP SPITFIRE, EXcellent shape. $1,895 or offers. 382-1414.

SERIES IV ALPINE, VERY DEpendable, good shape. $600. 642-3343.

WANTED: MGB BODY AND frame or any MGB with a cracked block. Call Al, 598-2004.

'52 MORRIS MINOR WITH 62 MG motor, also parts for MG and Morris, $150. 385-3685.

'62 MGA, 1600, $700. 384-6342, 949 View St.

1971 M.G.B., 15,000 MILES. 384-3340

1968 MINI 1000 STATION WAGON. Excellent shape. $945. 383-2152.

1965 CORVETTE CONVERTIBLE, 2 tops, $2,500. 748-1793 Duncan.

1969 MGB, TONNEAU COVER, brand new. Phone 592-9051 after 6.

154 TRUCKS AND BUSES

EMPRESS
PONTIAC BUICK
G.M.C.
TRUCK CENTRE

SEE OUR LARGE STOCK OF NEW VEHICLES
—2-wheel and 4-wheel drive camper specials.
—½-ton pickups.
—Suburban carryalls.
—VANDURAS and rally wagons.
—GMC Sprint.

Victoria's most complete Truck centre

2524 Douglas at Kings. 382-7121

63 INTERNATIONAL HALF-TON pickup, long box, tested, $575. 383-2911 after 6.

'65 EPIC, GOOD CONDITION, $475, phone 652-1564.

154 TRUCKS AND BUSES

ENSIGN
CHRYSLER-PLYMOUTH
Downtown
Yates at Cook
FARGO
Truck Centre

Immediate Delivery
1972
FARGO
½-ton sport
pickup
$2,995
Sale price
$81 down, $81 per month
(48 months on approval
of credit)

ENSIGN
CHRYSLER-PLYMOUTH
Yates at Cook
Open weekdays
till 9 p.m.

NATIONAL
CHRYSLER DODGE

"The Island's
Dodge Truck Centre"

ALL NEW 1972
DODGE PICKUP

LIST PRICE	$3607
SAVE	$ 610
NOW ONLY	$2997

Are you looking for a ¾-ton pickup?

Drop in and see our complete stock.
Priced from $3695

CALL Marshall Murray

NATIONAL
CHRYSLER — DODGE
DODGE TRUCKS
384-8174 819 Yates

METRO TOYOTA
SIDNEY DIVISION
656-4311

1971 FORD ¾ pickup, V-8, 4-speed, custom.

1971 DODGE ¾-ton van. V-8, automatic transmission, radio.

1970 FORD ¾-ton pickup, 4x4, custom.

DRIVE TO SIDNEY
—AND SAVE—

REMEMBER
NO REASONABLE
OFFER REFUSED

METRO TOYOTA
SIDNEY DIVISION

"GOOD USED BARGAINS"

'71 INT. 6-passenger crew cab, V-8, 4-speed, low mileage $4550
'65 INT. 3-ton with steel flatdeck and lumber roller $2595
'58 INT. AC180 Hell garbage packer $1195
'61 GMC with 18' van/ V-6, 2-speed axle $1295

INTERNATIONAL HARVESTER
517 Herald St., 388-5508

IMMEDIATE DELIVERY
'72 Mazda 1800 Pickups

DEALER FOR
OKANAGAN CAMPERS

HORWOOD MAZDA
810 JOHNSON 385-1451

FORD SUPER VAN, 3 CHEV vans, Dodge mini bus, 4 W.D. Wagoneer, CJ6 with winch, 1972 Jeep pickups and wagoneers.
VICTORIA JEEP
HILLSIDE at ROCK BAY

PRICED TO SELL. 1970 GMC heavy-duty pickup, automatic, power steering, like new condition, and matching 2-horse trailer. Will sell separately or trade. 479-3688.

4-WHEEL DRIVE, 1967 ¾-TON Chevy pickup. V-8, extra heavy duty, no slip, Warn hubs, 4-speed, priced $2,150, small camper, $400. 592-4263.

1971 TOYOTA MARK II 1900, 4 door, standard 4-speed, 8,200 miles. Best offer takes. 477-6330 after 6 p.m.

'63 FORD HALF-TON, 4X4, Longheed Telescope camper, sleeps 4, sink and stove. Price $1,800. 386-3087.

1953 WILLY'S JEEP, WINCH, tow bar, extras. Immaculate. 477-4627.

GMC TRUCK, LOW MILEAGE, cab over camper, both excellent condition. 907 Darwin.

7 PICKUPS
AT ART'S CAR SALES

63 FORD ½-TON, 6 STANDARD, $645. 385-5443.

'70 DATSUN 1600 PICKUP, 16,000 miles, extras. Rick, 479-7834.

'61 INTERNATIONAL VAN, 4-speed, 6-cylinder. 656-4926.

1961 FARGO HALF-TON WITH canopy, $375. 384-1224.

1956 DODGE S90 OR NEAREST offer. 479-7447.

SELL
IT
FAST
WITH A
CLASSIFIED AD
DIAL NOW
8 a.m. - 8 p.m.

"The major market for
many mini items"

158 TIRES

TIRE
SPECIAL
for
COMPACTS and IMPORTS

550x12	$18.95 exch.
600x13	$18.95 exch.
650x13	$19.95 exch.
700x13	$19.95 exch.

V.W. SPECIAL
560x15 $17.95 exch.

Whitewalls $2.00 extra

Installation FREE

CHARGEX
or
PAY DAY TERMS

D & D TIRE LTD.
1620 Blanshard St. 382-7283

DUNCAN
Island Highway 746-7191

160 PARTS, ACCESSORIES

OUR NEW LOCATION
2150 Blanshard Street
Your Car's "Heart" is the BATTERY
For a Strong, Sure Start Every Time GET an "ACME"
LOWEST PRICES IN TOWN
Delivered and Installed
FRANCIS BATTERY and TIRES LTD.
Retreading Specialists

FOR FAST SERVICE ON RINGS, BEARINGS, GASKETS, exchange brake shoes, drum turning, pin fitting, valve seat machining.
CORDS PISTON RINGS
At 834 Johnson St. 383-0011

1957 PONTIAC CONVERTIBLE body with straight axle front end. Two V-8 automatic transmissions for '62 Chev. 1962 Chev Impala front end, good shape. 382-7328.

RADIATOR REPAIRS, FAST TOP quality repairs at Maurice's Auto Body, 427 Bete St., Phone 384-3121, Located behind the Burnside Pay and Save Gas Station.

1970 TRANS-AM ALL PARTS. Vette 327, 4-speed — $400 complete. 61 Olds, 98 Pontiac, — all parts, good motor. 479-3632 after 5:30.

WANTED 1959-? 413 OR 383 Chrysler motor, not running, and car. Also 1950 Austin 2-door, running or parts. 477-2389 between 5-7 p.m.

LOOK! WRECKING VALIANT '60, '56 Pontiac, '55 Buick, '60 Vauxhall 6, '57 Ford. See Bill Crabb now. 384-2166.

COMPLETE '63 VOLKSWAGEN motor, good running condition, 40 h.p., asking $140. 592-0453 after 10 a.m.

1956 PONTIAC, 2-DOOR. ALL parts. Motor, transmission, rear end parts, etc. Reasonable. 598-4455.

MUSTANG 6 CYLINDER 4-speed, with bellhousing and clutch pedal linkage. 384-1324. 8 a.m. - 5 p.m.

COOPER HEADER, CARBS, manifold. Mini and Sprite wheels, tires, tonneau. MGB roll bar. 592-2912.

1961 CHEV BEL AIR STATION-wagon for parts. Good 283 motor and automatic transmission. Running. 479-7955.

1958 CHRYSLER "POLI" HEMI and Torquetite automatic transmission, all good. Phone 656-1725 days.

'57 FORD, 1960 PONTIAC WAGON for parts. Motor 283 in good condition. 477-8749.

1963 RAMBLER CLASSIC 660, for parts, $100 or offers. 388-4565. 881½ Admirals Rd.

VOLKSWAGEN PERFORMANCE parts, Box 4054, Station A, Victoria.

ASSOCIATED AUTO WRECKING Tires and windshields. Closed on Sundays. 478-6212.

WANTED: BODY FOR VOLKSwagen Beetle between 1961 and 1965. Call 478-2744 after 6 p.m.

1963 PONTIAC CONVERTIBLE for parts or whole car. 385-5890.

'66 TURBO CHARGE CORVAIR engine. Phone 656-4244 after 5.

1966 VOLKSWAGEN ENGINE, 1300, $250. 383-5863.

162 AUTO REPAIRS,
SERVICE AND TOWING

VOLKSWAGEN PARTS
And Repairs
Available at
BAVARIAN AUTO LTD.
Gov't and Herald 386-1518

TRANSWILL AUTOMATIC TRANSmission specialists, 384-2851. Rebuilt auto transmissions from $69.95. Tune-ups from $11.95.

SUPERIOR AUTO BODY SHOP
649 Pembroke 386-3588

SCRAP CARS HAULED, REASONable rates. 478-6212.

166 CARS AND TRUCKS
WANTED

WANTED
$ $ $ for cash $ $ $
TOP
DOLLARS FOR
"SPORTS CARS"
FOREIGN CARS—COMPACTS
"TRUCKS"
LOW MILEAGE
DOMESTIC CARS
FULL CASH OR CASH
FOR EQUITY.

DE PAPE MOTORS
384-8035
OR DRIVE TO 847 YATES ST.

Good, Clean
CARS AND TRUCKS
WANTED
Cash in 5 Minutes
— PLIMLEY —
1010 Yates St.

McCALLUM MOTORS will pay ten dollar for any make or model car or light duty truck—call today. It pays to take a look at Yates and Cook
McCALLUM MOTORS LTD.,
386-6168.

INSTANT CASH FOR
Sports Cars and Imports
BRIAN HOLLEY MOTORS
3319 Douglas — 384-1161

CASH OR CONSIGN
AT ART'S CAR SALES

WANTED: MGB BODY AND frame or any MGB with a cracked block. Call Al, 598-2004.

WANTED, USED CARS, CASH, all makes. Greg, 384-3794 or 386-8425.

CASH FOR YOUR OLD VOLKSwagen or bus, '58-'64. Running or not. 658-5501.

WANTED OLDER LARGE sports car to restore. 746-5863.

168 CAMPERS, TRAILERS
AND MOTOR HOMES

CHASSIS MOUNT CAMPER. Fridge, furnace and oven. Offers. 477-2469.

13' TRIPLE E. COMPACT TRAILer, self contained, sleeps 4, in excellent condition $895. 479-1029.

UTILITY TRAILER. $75. 383-7894.

9' CAMPER FOR RENT. NO truck. 478-6192.

168 CAMPERS, TRAILERS
AND MOTOR HOMES

OPEN "NIGHTLY"
'TIL 9:00 P.M.
(MON. TO FRI.)
SAT. — 9:00 a.m. to 5:00 p.m.
SUN. — 12:00 noon to 5:00 p.m.

GET READY
FOR SUMMER
VISIT

COASTLINE TRAILER
CENTRE
642 Burnside Road

Where you'll find the most complete range of travel trailer floor plans — styles and prices. In greater Victoria. On display now trailers from 15' to 27'.

"KUSTOM KOACH"
The Canadian built trailer that offers more standard features than most trailers have options. Features like: eye-level ovens, 10 gal. hot water heaters, spare tire, carrier, and cover, built-in stabilizers, 12 volt lights in the luggage compartments, 30 lb. tanks plus much more.

"TRAVELAIRE"
Since 1963 this trailer has been considered Canada's number one travel trailer because of its style, towability and honest to goodness top value.

"NOMAD"
The travel trailer that cost you a lot less money than most, yet gives you a top quality trailer you'd be proud to own. Try and beat this 22 foot model for value. Standard equipment includes furnace, 3-way fridge, hot water heater, shower, tandem axle, double sinks, full price only $4395.00.

COASTLINE TRAILER
CENTRE
642 Burnside Rd. 388-6021

YOU'LL APPRECIATE OUR FRIENDLY WAY OF DOING BUSINESS.

S. J. PEDEN LTD.
YOUR
VANGUARD DEALER

VANGUARD CAMPERS — 14 floor plans available. Prices start as low as $1300.
VANGUARD TRAILERS—8 model this year completely restyled.
SECURITY PUP AND OKANAGAN small truck campers, fit Courier, Mazda, Toyota, and Datsun trucks.
CANOPY TOPS — 7 styles to choose from.

ALL CAMPERS AND TRAILERS WE SELL CARRY CANADIAN STANDARDS ASSOCIATION TOTAL CERTIFICATION FOR YOUR PROTECTION.

Special
Factory Clearance
A volume purchase of new Monomatic recirculating toilets enables us to pass on a tremendous value. On sale now at only $149.00.

PARTS AND
ACCESSORIES
If you own a unit now or plan to build one be sure to see our complete line of all parts and accessories. Let us save you $ $ $

S. J. PEDEN LTD.
2855 Quesnel St. 386-3464

SPRING HAS
ARRIVED
DON'T DELAY, now is the time to inspect and compare our great array of new and used trailers and campers.
SEE
The '72 SCAMPERS, SOUTH PARKS, TERRYS, BOLERS, STARCRAFT and SPORTSCRAFT, plus the marvellous
SCAMPER 2100 MOTORHOME

PURVIS FLACK
TRAILER SALES LTD.
1915 QUADRA, ACROSS FROM THE CURLING RINK
Where customer satisfaction GUARANTEED
EASY TERMS
TRADES WELCOME
Phone 388-9188
Service Dept. 382-4611

FENNELL'S
TRAILER SUPPLIES
Parts — Propane — Repairs
GALAXIE CAMPERS
SPECIALS
Camper and trailer doors white or Colonial white $59.95. 3-burner plates $38.50 Monomatic toilets and many in-store specials.

Aluminum profiling and covering. 6 colours in stock.

Authorized service centre for MORPHY RICHARDS, ASTRAL, DOMETIC, and TEDCO fridges.

HYDRO FLAME and FLAME MASTER Furnaces. All COLEMAN rec. vehicle products.

Sportsman fibreglass canopies in stock.

Open 7 days a week
6439 Pat Bay Hwy. 652-2511

EMPRESS
PONTIAC BUICK
G.M.C.
RECREATIONAL
VEHICLES
featuring
BIG SAVINGS ON
new CORDA-LANE campers (the quality built camper with 3 distinctive models to choose from.
See our wide display of motor homes, from the CURTIS MINI HOME, to the ultimate in traveling luxury:
THE AQUARIUS 2500
All at one new location
2524 Douglas at Kings, 382-7121

PROWLER
SEAGULL
SPRITE
—TRAILERS—
'67—13' SCAMPER, 3-burner stove, and icebox $1295
'67—16' VANGUARD trailer fridge, toilet, furnace, stove and oven, sleeps four $1995
—CAMPER—
'70—GALAXY (Japanese) camper, stove, furnace, double propane bottles. Very clean $1195

DIV. OF DOMINION MOTORS
1812 Douglas 385-5012

MOTORHOMES
CHAMPION — LOWEST PRICED Quality motorhome in Canada, 18-28 ft., from $7,495. See them before you buy.
IMPALA CAMPING VILLAGE
1070 Camble Rd., Richmond
273-4454

DOGWOOD TRAILER SALES
PARTS — PROPANE
RENTALS
RANDELL TRAILERS AND CAMPERS. 478-6841
Highway 1 and Millstream Rd.

LARGE 1970 ARISTOCRAT camper, hot shower, separate toilet, defrosting gas electric fridge, stove, furnace, sleeps 4, 8' storage lockers. 598-2449.

NOTICE TO ALL CAMPER OWNers: OAK BAY TEXACO stocks tire mounts and bumpers, auxiliary gas tanks, at 1990 Oak Bay Ave., 598-3411.

MORRIS
TRAILERS AND CAMPERS
2936 Douglas at Burnside, 385-2332
HOLIDAIRE TRAILERS
and Roamer Campers
DUE THIS WEEK

FOR SALE, 8x32 ALJO TRAILER, like new. Used 1 year. Cost $7,500, new. Will sacrifice for $4,850. 642-3507.

168 CAMPERS, TRAILERS
AND MOTOR HOMES

16' TERRY TRAVEL TRAILERS, furnace, fridge, room for toilet, sleeps 6, new. Was $2750. Reduced to $2300. No trades at this price. Easy terms. Also a 17' and 19' new Terrys at greatly reduced prices.
MULLINS MARINE SALES LTD.
925 Yates St. 382-4515

WINNEBAGOS FROM $9,775
11 models from 18' to 38'
World's No. 1 seller. We trade
VICTORIA MOTOR HOME
SALES LTD.
2936 Douglas 385-2332

McCALLUM MOTORS LTD.
Buccaneer campers for Datsun, Toyota, and Mazda trucks. Priced from only $1,195. It pays to look at Yates and Cook. McCALLUM MOTORS LTD., 386-6168.

16' ARISTOCRAT, IN EXcellent condition. Sleeps 6. Stove, oven, fridge. $1700, or closest offer. 592-9466.

17' GLENDETTE. EXCELLENT condition. Sleeps 6. Toilet, fridge, 2 tanks, TV aerial. Extras. $1,900. 477-2468.

1969 AIRSTREAM TRAILER, 31'. Fully equipped. Excellent condition. 20' roll-up awning, etc. Asking $9,950. 477-8373.

OVERHEAD SECURITY camper, stove, ice box, jacks included. Excellent condition. $1295. 383-6774.

DODGE—MOTOR HOMES—FORD
18' - 27' from $8650
Skylark trailers, New and used
Jackson's Goldstream Estates
974 Goldstream Ave. (1A) 478-3817

BRAND NEW 1971 DODGE PAVco Motor home. No miles, unlicensed. List $8904. Buy now, special off season discount. National Motors, 384-8174.

1959 GMC MOTOR HOME, COMplete with propane fridge, furnace, stove with oven, monomatic toilet, excellent condition. $3,995 or best offer. 385-8126.

PETE'S TENT AND AWNING Camper and trailer cushions 4" poly foam HD. $1.00 per sq. ft. 383-8939.

AL'S BOX TRAILERS
Custom built trailers at a very reasonable price.
383-8233 214 Dundas

16' SELF-CONTAINED HOLIdaire, used once. Equalizer hitch, mirrors, etc. $2700. 905 Devonshire. 385-6124.

WANTED TO RENT TRAILER, May 22nd weekend. Also for a couple weeks in summer. Phone 478-2375 or 478-1474.

MUST SELL! NEW 9½' CUSTOM built camper. Must be seen. 2765 Spencer Rd, off Island Highway in Langford.

5-YEAR-OLD TENT TRAILER, sleeps 4, good condition. $300. 382-2865.

WANTED: LATE MODEL HARDtop tent trailer. 384-9519 after 6:30 p.m.

WANTED TO RENT: SMALL trailer for 2 weeks, July 7 - 23. Phone 384-7539 after 5:30 p.m.

20' TRAVEL TRAILER IN EXcellent condition, fully equipped. 382-2329.

14' CUSTOM BUILT CAMPER, chassis mounted on 1-ton Dodge, less than 3,000 miles. 478-1173.

CAMPER FOR PICKUP TRUCK. $250 or trade. 383-6396 before 4 p.m.

DE LUXE 30" CANOPY, INSUlated windows and lights. 4001 Carey Road.

CLEAN 15' TRAILER, STOVE with oven and ice box $900. 652-2216.

8' CAMPER, NOT CABOVER, stove sink, icebox, sleeps 4. 385-4053.

TENT CAMP TRAILER, 10'X6', 656-1365.

169 MOBILE HOMES AND
PARKS

BOB'S TRAILERS

1970 20' SHASTA
$3495

2 — 16 ft. SHASTAS
$1145 — $1045

16 ft. SHASTA
$995

14 ft. GENERAL
$895

16 ft. TEEPEE, gas fridge
$1395

20-40 PARAMOUNT 2-bdrm.

12x48 FOUR SEASONS
$7995

12x52 GLENDALE — set up on private lot. This unit is as new.
$8998

EAZLIFT HITCHES
installed anytime.

386-3623 478-4979

MOBILE HOMES
How they are built, who buys them, where to locate them. Facts, figures, and Financing explained. Fascinating color movie, coffee served. For Appointment, Phone Wagon Train, 386-3291.

ALL SET-UP ON SITES

| | |

180 MOBILE HOMES AND PARKS

1971 24X48 DOUBLE-WIDE CHANCellor mobile home, 3 bedrooms. 382-4075.

MUST SELL
30x8 Kenskill, $2,195. 314 Goldstream Avenue, No. 5.

181 TOURIST ACCOMMODATION

DE LUXE BACHELOR AND 1-bedroom suites, fully furnished, daily, weekly, monthly. 1940 Fort. 592-9516.

185 CONVALESCENT AND REST HOMES

ONE PRIVATE ROOM FOR lady or gentleman. $230 month. Also one double room for couple, or two ladies or two gentlemen, $450 month. Tray service, etc. Phone 383-1352.

SUNNY, SEMI-PRIVATE ROOM, main floor, for a lady needing attention. Tray service, laundry, excellent meals. Reasonable rate. 384-1750.

VACANCY FOR ONE LADY. Very nice, semi-private, room on main floor, $200. Van's Resthome, 1135 McClure. 382-0083.

VACANCY FOR ACTIVE LADY or gentleman in small, friendly rest home where guests are a family. 383-7422.

LARGE ROOM SUITABLE FOR elderly couple or lady. Diet arranged. Special care for the sightless. Victoria Press, Box 414.

LOVING CARE FOR MOTHER or Father. Call Mrs. Mack, 383-9315. Fairfield Rest Home.

VACANCY FOR LADY AT THE English Manor Rest Home. 382-7404.

190 ROOM AND BOARD

THE GLENSHIEL HOTEL offers full hotel services to retired guests. Reasonable rates include 3 excellent meals, afternoon tea, elevator and TV lounge. Close to downtown and Beacon Hill Park. 383-4164.

ACCOMMODATION NEAR school, Monday-Friday a.m. for Glenlyon School student, age 16. References provided and required. Please telephone, 656-5367.

COMFORTABLE ROOM AND board in quiet attractive home for active, retired gentleman. By bus and park, Fairfield. Special diets. 384-7967.

PRIVATE ROOM AND EXcellent board in guest house for gentleman. $113. 386-6903.

ROCKLAND AREA GUEST house. Men and women. Weekly or monthly. 386-6903.

GOOD BOARD AND ROOM. Homey atmosphere. 592-4130.

GOOD ROOM AND BOARD, Excellent location, 598-1241.

ROOM AND BOARD IN FAMILY home. Near Mayfair. 385-2113.

191 ROOM AND BOARD WANTED

APRIL 15, GOOD HOME, Father and 12-year-old son. Gorge-Hampton area. 382-8651.

193 ROOMS TO RENT

$60
743 Vancouver Street — Furnished rooms with stove and fridge. Men residents only. Also $43 at 737 Vancouver Street. Call:
P.R.BROWN AND SONS LIMITED
762 Fort Street 385-3435

LET US DO THE HOUSEWORK. Rooms to rent by the week or month. Kitchens, color TVs, phones, maid service, $50 weekly, $168 monthly. The Friendship Inn, 39 Gorge East. 386-8335.

HARRIS GREEN APT.
Clean rooms, $15, $18 and $24.50 a week, parking, laundry, community kitchen. Downtown at 921 Pandora. 386-9083.

WANT A NICE ROOM WITH bath and color cable TV? Reasonable rates. Cheltenham Court Motel, 994 Gorge Rd. West. 385-9559.

FURNISHED ROOM, CLOSE TO town, kitchen and laundry privileges. Working person preferred. 382-6886.

ROOMS, SINGLE $4 UP. $16 weekly. Breakfast available.
Roccabella Guest House
777 Blanshard 385-9030

NEW ENGLAND HOTEL. QUIET, clean rooms. Downtown. Reasonable rates. 1312 Gov't St., 382-1825.

GIRLS TO JOIN 2 OTHERS IN 3-bedroom suite. $60 monthly. 385-4520 or 382-3758.

LOW PRICED DOWNTOWN HOUsekeeping rooms. Oxford Hotel, 777 Fort Street, 384-5751.

FURNISHED LIGHT HOUSEkeeping, fridge and stove, near town, 315 Vancouver Street.

FAIRFIELD NEAR COOK. Clean furnished room. $55 monthly. Phone 385-3705 after 6 p.m.

GUEST HOUSE, $8 private room and breakfast, $35 weekly. 386-6903.

FURNISHED SLEEPING ROOM, newly decorated-kitchen privileges. Garage available. 385-6687.

SLEEPING ROOM FOR RENT IN Esquimalt. Men only. 382-9272.

ROOM, USE OF KITCHEN, MAN only, $45. James Bay, 382-4414.

197 HOUSEKEEPING ROOMS TO RENT

RITZ HOTEL
Convenient downtown location
Elevator service — cablevision
Daily, weekly or monthly rates
710 Fort St. 383-1021

SCOTT APARTMENTS
Extra-large L H K rooms for middle-aged or elderly tenants. Hot and cold water, gas ranges, cablevision all rooms. 2659 Douglas St. 382-1221.

LADIES ONLY
Nicely furnished, including utilities. Excellent Fairfield location.
DON STRIPLING, 386-1361
Canada Permanent Trust

CLEAN ROOM, COMMUNITY kitchen. Near Camosun College, UVic and shopping centre. 592-4249.

2 ROOM SUITE
Redecorated, bright, spacious, quiet, close-in, over 30, non-smoker. $70. 382-9346.

YOUNG WORKING PEOPLE. Private room. Shared living room, kitchen. Laundry. Weekly clean linen. Cablevision. $60. 382-8646.

FURNISHED ROOM GROUND floor; fridge and utilities included. Private entrance. Available immediately. $60 per month. 382-1201.

CLEAN ROOM, ALL FOUND, kitchen facilities, 1010 Linden, Caretaker, 384-7504 after 5.

LARGE FURNISHED BEDSITting room and kitchenette. Downtown area. $70. 385-3264.

NEWLY FURNISHED HOUSEkeeping room, quiet Fairfield area. Near bus and stores. $76. 598-3245.

WANTED — QUIET GIRL TO share 3-bedroom house with 2 others. 656-2276 evens.

CLEAN, QUIET ROOM FOR lady, close to town. $55. 651 Trutch.

CLEAN HOUSEKEEPING ROOM, all found, downtown, $55 per month. 384-3054.

CLEAN FURNISHED ROOM, UTIlities included, $45. 127 Menzies. 478-3649.

TWO LARGE CLEAN ROOMS, fridges, stoves, all found. $62 and $68. 2310 Work Street.

HOUSEKEEPING ROOM, $47 A month. Apply Suite 1, after 6 p.m. 1331 Pandora.

LIGHT HOUSEKEEPING ROOM, for single man, $45 per month, near Jubilee Hospital. 658-8028.

$47. SMALL FURNISHED. ST. Helen's, 826 Courtney Street. 383-8437.

FURNISHED HOUSEKEEPING room with kitchenette, utilities included. Ladies. 383-1869 after 4.

DE LUXE ROOM, KITCHENette, bath, TV room. Near Jubilee. Working men only. 592-7971.

WALK TO TOWN, $55. FURnished. Mature and quiet only. 383-8101.

FURNISHED 2-ROOM SUITE, $80 monthly. 1 room, $50 monthly. Close-in. 385-5185.

KITCHEN, LAUNDRY, CABLEvision, $70 men. 3065 Washington. 386-0161.

DOWLER PLACE. CLEAN, AUTOmatic heat, $55. Retired people. 382-6675.

NEAR VANCOUVER-FORT, quiet rooms. 384-0120 after 10 a.m.

197 HOUSEKEEPING ROOMS TO RENT

BASEMENT WARM, DOUBLE room, fully furnished, inclusive. Central, $55. 385-4237.

$55 FURNISHED, CLOSE TO Queen Victoria Hospital. 383-7536.

LADY ONLY, NEAR BUS, stores, 216 Moss. 652-5207.

1019 RICHMOND. LADIES ONLY. $50. 382-1436.

ROOM WITH KITCHENETTE for lady. Quiet. 931 McClure. $44.

200 APARTMENTS TO RENT UNFURNISHED

TUDOR ESTATES LTD.
2030 Douglas St.

CHARTWELL HOUSE
1343 Harrison St.
Phone 383-9414
All modern conveniences and close to all transportation.
One bedroom from $125
Two bedroom from $151 Available 1st May

THE RICHELIEU
3187 Shelbourne
Phone 592-0554

THE FONTAINEBLEAU
3159 Shelbourne St.
Phone 592-4125
All modern apartment conveniences and a short stroll to all shopping.
One bedroom from $130.
Two bedroom from $166

LA PALOMA
516 DALLAS ROAD
WATERFRONT LIVING
Free Laundry facilities
Wall-to-wall carpeting
Drapes
Easy beach access
Swimming pool
Modern 1-bedroom suites from $128.
Modern 2-bedroom suites with beautiful sea view, $175.
RESIDENT MANAGER
MRS. O'CONNELL
383-9161

KER AND STEPHENSON LIMITED
385-3411
"WHERE TENANTS ARE PEOPLE, NOT NUMBERS ON DOORS."

FORT ELFORD
1410 Elford Street
Large, spacious suite in modern block in convenient location. No extras, all services except telephone included.
BACHELOR $120
Res. Manager 385-8228

HARRISON HOUSE
1417 Harrison Street
Modern new block in quiet location with every convenience.
1 BEDROOM FROM $130
2 BEDROOM $165
Nice corner ground floor suite.
Res. Manager 385-2205

MONTREAL TRUST
386-2111 1057 Fort St.
For viewing and transportation

RITHET PLACE
500 Rithet St. 385-2559
NEW MODERN SUITES
Only block from Dallas Rd. waterfront.
Bachelor, $115
1-bedroom, $125
2-bedroom, $170
Small Child Welcome
Wall-to-wall carpets, drapes, electric heat, cable TV and parking included.

CHRISTIE POINT APT.
PORTAGE INLET
WATERFRONT
2-bedroom suite, adults only $135
2-bedroom suites, family $145-$150
May 1 occupancy 1 Townhouse, adults only. $190
FEATURES:
Rent includes heat, range, fridge cablevision, no thru traffic, 4 playgrounds, boat dock, hobby room, games room, nursery school, outdoor HEATED pool, Schools close by, excellent water views. Phone for appointment. 2951 Craigowan Rd.
385-0644
—NO PETS—

BELLWOOD PLACE
1125 OSCAR ST.
LIVE NEAR THE SEA AND BEACON HILL PARK — Spacious, 1-B.R.s AVAILABLE NOW — some with FIREPLACES. Call Res. Mgr. — 384-1406 or Bayshore Realty Ltd., 388-6424.

QUEENSWOOD ARMS
666 COOK ST.
LARGE, modern 1-B.R. suites with balconies. TERRIFIC LOCATION, walk to town, shops, bus. Call Res. Mgr. — 386-7060 or Bayshore Realty Ltd., 388-6424.

BY JUBILEE HOSPITAL, $99. BRIGHT, EXTRA LARGE, WELL-DESIGNED BACHELOR SUITE. WALL-TO-WALL CARPETS, FREE WASHER, DRYER, CABLEVISION.
PEMBERTON, HOLMES LTD.
384-8126

CAMELOT APTS.
UNIVERSITY DISTRICT
3820 SHELBOURNE
1-bedroom vacancies. $126 and $138. No children or pets. Free parking and laundry. 477-4320.

CAMILIN MANOR
1210 BALMORAL
WALK TO TOWN — Modern bachelor and 1-bedroom suites. Call res. mgr. — 385-7147, or Bayshore Realty Ltd. 388-6424.

COACH HOUSE APARTMENTS, 1255 Grant Street. Bachelor suite, $95. Bachelor suite with balcony, $98. Both available May 1st. 384-2295 or after 5 p.m. 598-3110.

PARK ROYAL MANOR
Conveniently located near shopping and Beacon Hill Park. One bdrm., $140. Resident Caretaker or Royal Trust Co., 388-4311.

MODERN 1 BEDROOM, STOVE, fridge, large sitting and dining areas, tree laundry, $107.50 month, no children. 639 Battery Street. 384-5473.

COOK ST., NEAR BAY. Modern 1-BR ste. avail. now, $110 per mo.
BOORMAN INVESTMENT CO. LTD.
1111 Government St. 386-9212

1-BEDROOM, SUITABLE FOR single person or working couple. Stove and fridge. Near University. $95 a month. 477-5498.

2 BEDROOM GROUND FLOOR, carpeted, heat, water included, near Hillside Shopping area. Mature persons only. 385-3305.

OCTOBER MANSION CORNER Fort and Cook. Two-bedroom suite in warm block, $120.
Call 385-5071 to view

OAK BAY, LIKE A HOUSE WITH a fireplace, basement, self-contained. Suitable pet, welcome. $150. 598-3190.

WHY PAY TO PARK YOUR CAR. 1-bedroom suite. 1 block to hospital. On bus stop. Coloured fixtures, etc. $115. 575 Vancouver St.

2 BRIGHT BEDROOMS, LIVING room, dining room, den, 2 baths, big kitchen. Seaview, Fairfield. 160 Beechwood. 382-0477.

1 BEDROOM SUITE VICEROY Apartments, 1009 Fairfield, drapes, carpets, cablevision, free laundry, $120. 479-4024, 383-1233.

TWIN HOLLY APARTMENTS, 476 Lampson Street. 2 bedrooms. Children welcome. Available April 1. 385-2269 from $150.

LARGE 1 BEDROOM SUITE. Available April 1st. $110. Also 2-room suite, $70. Stoves, fridges and utilities included. 383-0206.

WATERFRONT BEACH DRIVE near Oak Bay Golf. 2 bedrooms, bathroom, powder room, patio, $275. Carport. 598-2235.

ONE BEDROOM, SECOND floor, corner suite, 3065 Oak Bay Avenue, 598-3842.

LARGE 2 BEDROOM SUITE, front corner, 2nd floor, 2065 Oak Bay Avenue, 598-3862.

200 APARTMENTS TO RENT UNFURNISHED

BROWN BROS. ON BLANSHARD
385-8771 ANYTIME

"BACHELOR SUITES"

$110—HIGHLANDER APTS., 2151 Haultain St. H.W. floors. May 1st.

$115—WOODRIDGE MANOR, 2230 Cadboro Bay Rd. W-W carpets. May 1st.

$110—BEACON ARMS, 595 Rupert St. H.W. floors. May 1st.

$118—ALTON MANOR, 455 Superior St. W-W carpets. Vacant.

$115—SIERRA VILLA, 547 Niagara St. W-W carpets. Vacant.

$110—GREENLEAVES, 2523 Work St. W-W carpets. Vacant.

$110—TOLMIE APTS., 1006 Tolmie Ave. W-W carpets. Vacant.

$105—SKYLINE GORGE, 2925 Qu'Appelle St. W-W carpets. Vacant.

$120—PARKSIDE TOWERS, 890 Heywood Ave. W-W carpets. Vacant.

$110—WALLMERE APTS., 2180 Haultain St. Ground floor. Vacant.

"ONE-BEDROOM SUITES"

$115—LOUISE APTS., 1143 Pandora Ave. H.W. floors, May 1st.

$95—MARINE CHALET, 2451 Beresford. May 1st. H.W. floors.

$140—PARKSIDE TOWERS, 890 Heywood Ave. H.W. floors. May 1st.

$105—REGENCY APTS., 1975 Lee Ave. H.W. floors. May 1st.

$145—VYLA MAE MANOR, 2056 Oak Bay Ave. W-W carpets. May 1st.

$140—WESTMINSTER COURT, 935 Humbolt St. W-W carpets. Vacant.

$125—HARBOUR VIEW MANOR, 925 Esquimalt Rd. W-W carpets. Vacant.

$130—PANDORA VILLA, 1130 Pandora Ave. H.W. floors. Vacant.

$125—KINGSMERE APTS., 1757 Bank St. H.W. floors. Vacant.

$130—BARRINGTON MANOR, 2174 Cadboro Bay Rd. W-W carpets. Vacant.

$130—ALTON MANOR, 455 Superior St. New building. Close to Parliament Buildings. Vacant.

$130—SIERRA VILLA, 547 Niagara St. W-W carpets. Adults only. Vacant.

$120—WALLMERE APTS., 2180 Haultain St. W-W carpets. Adults only. Vacant.

$135—WOODRIDGE MANOR, 2230 Cadboro Bay Rd. W-W carpets. Vacant.

$125—GREENLEAVES, 2523 Work St. W-W carpets. Vacant.

$125—GRENADIER MANOR, 1537 Belcher Ave. W-W carpets. Vacant.

$135—REDWOOD MANOR, 400 Chester St. W-W carpets. Vacant.

$120—ROYAL COMMODORE, 715 Vancouver St. H.W. floors. Vacant.

$135—SKYLINE GORGE APTS., 2925 Qu'Appelle St. W-W carpets. Vacant.

$120—GARDENIA COURT, 850 Cook St. H.W. floors. April 15th.

$105—BENJAMIN APTS., 1711 Duchess St. Tile floors. May 1st.

$125—NELSON LODGE, 1337 Saunders St. W-W carpets. Vacant.

$100—933 ST. CHARLES ST. H.W. Floors. Vacant.

"TWO-BEDROOM SUITES"

$150—BARRINGTON MANOR, 2174 Cadboro Bay Rd. H.W. floors. May 1st.

$150—GRENADIER MANOR, 1537 Belcher Ave. W-W carpets. May 1st.

$150—HIGHLANDER APTS., 2151 Haultain St. H.W. floors. May 1st.

$175—VILLAGE MANOR, 2056 Oak Bay Ave. W-W carpets. Vacant. Hydro included.

$160—LUXOR MANOR, 1050 Richardson St. H.W. floors. Vacant.

$160—DON QUADRA APTS., 3344 Quadra St. W-W carpets. Vacant.

$145—ROYAL COMMODORE, 715 Vancouver St. H.W. floors. Vacant.

$175—PARKSIDE TOWERS, 890 Heywood Ave. H.W. floors. April 15th.

$165—WOODRIDGE MANOR, 2230 Cadboro Bay Rd., W-W carpets. April 1st.

$140—AVON COURT, 490 Vancouver St. Elderly preferred. May 1st.

$160—ALTON MANOR, 455 Superior St. W-W carpets. Vacant.

$155—SIERRA VILLA, 547 Niagara St. W-W carpets. April 1st.

BROWN BROS. ON BLANSHARD
385-8771 Anytime!
Free transportation 9 to 4 weekdays

CARRIAGE HOUSE
1020 BURDETT ST.
Lovely new building, close to downtown area. Here are just some of the features of CARRIAGE HOUSE:
—w-w carpeting
—balconies
—free parking
—coloured appliances
—cablevision
—Therapy pool and sauna bath.
—Resident Managers 384-4365.
ONE BEDROOM SUITES FROM $135
BROWN BROS. ON BLANSHARD
385-8771 Anytime!

OSTERLEY COURT
1520 RICHMOND, NEW
Soundproof concrete floors
Controlled entrance
Wall-to-wall carpets, drapes, cablevision, electric heat and parking included.
1-Bedroom $135
2-Bedroom $165
Resident Manager's
386-1767 or 477-1062
Sorry No Children or Pets

BRAND NEW
CRAIG CARRIES APTS.
Handy location, wall-to-wall shag carpets, drapes, coloured appliances, 4-piece vanity bathroom, sliding doors to private balcony. Coin laundry, free cablevision, heat, hot water and parking. 1-bedroom $125. Bachelor $100. 860 Carrie Street. 385-5428.

MICHIGAN COURT
(323 Michigan St.)
1 bdrm. suites from $128. W-W, laundry, cablevision. Resident Caretaker or Royal Trust Co., 388-4311.

PRIVATE SELF-CONTAINED suite without charge for reliable couple, in return for answering telephone in the evenings and every second Sunday morning. 383-3031, 8:30 a.m.-5 p.m.

REDECORATED LARGE SELF-contained 2 bedroom suite including heat, on bus, by school in 2-mile circle. $175. 592-6904.

BEDROOM SUITE, AVAILABLE May 1. All utilities included. Stove, fridge. Phone after 4, 592-2743.

200 APARTMENTS TO RENT UNFURNISHED

NOW RENTING!
Victoria's most central Highrise Development
VIEW TOWERS
1147 Quadra
ASSISTING PEOPLE ON A LIMITED INCOME.
"PLEASE"
NO CHILDREN OR PETS
Bachelor suites starting at $87.00
1-Br. suites Starting at $111.00
FEATURING:
—Hot water heating
—Whirlpool and sauna
—Complete shopping complex to follow
—Two blocks from mid-town
—Parking available
HOURS: Daily 9 a.m.-12; 1-5
Sat., 10 a.m.-5 p.m. Closed Sunday
For appointment for RENTING
Call Resident Manager
Mr. A. R. Templeton
382-0922

LORD AND LADY SIMCOE
The Simcoes
"Victoria's Prestige Address"
One and two-bedroom
Furnished or unfurnished
Large heated pool in Delightful Garden Setting
Saunas
Soundproofing
Wall-to-wall carpet
Free outdoor parking
Recreation room
Lounge
Cablevision
Controlled entrances
440-450 Simcoe St. 385-3111

VILLA ROYALE
964 HEYWOOD AVENUE
The Villa Royale offers gracious living. This apartment block is located in a quiet, beautiful residential area bordering Beacon Hill Park. Featuring usual apartment amenities plus:
—HYDRO-THERMAL POOL
—SAUNA ROOMS
—HOBBY AREA
—OBSERVATION LOUNGE
RENTAL RATES
1-BDRM $131.00
2-BDRM $170.00
For appointment to view these premium suites please phone the Resident managers, Mr. and Mrs. P. Saunders, 383-9382 or Rental Agents.
P.R. BROWN and SONS LTD.
762 Fort Street 385-3435

COMPARE OUR RENT FOR REAL APARTMENT VALUE
High location; large suites; carpets, drapes, free parking, cablevision; excellent shopping; bus stop at door.
BACHELOR SUITE $118
1-BEDROOM SUITES FROM $135
OAKVIEW MANOR 3420 QUADRA
Phone 383-9393 OR Rental Agents:
P. R. BROWN and SONS
762 Fort Street 385-3435

HAMLET HOUSE
1500 CHAMBERS ST.
1 B.R., $130
Very convenient — close to downtown location New building with W-W carpeting, controlled entrance, elec. heat, elevator. Resident Managers.
BROWN BROS. ON BLANSHARD
385-8771 Anytime!

"THE KIRKCALDY"
NOW RENTING
575 MARIFIELD, OFF GOVT.
1 bedroom from $125
2 bedroom suite
—elevator
—wall-to-wall carpets
—drapes
—cablevision
—soundproof construction
For further information phone
388-4874
Barrington Enterprises

QUADRA VILLA
QUADRA AT TOPAZ
1 and 2
CHILDREN WELCOME
Sundeck, patio, drapes, cablevision, laundry and parking.
2 bedrooms — $149
3 bedrooms — $159
Resident Manager, Ste. 2854
382-0722

CAPTIAN COOK
1025 SUTLEJ 385-5364
—1 bachelor, $115, top floor
—1 bedroom, $139, top floor.
—1 bedroom, $127, first floor.
Available May 1.
W-to-W carpet, cablevision, drapes, controlled entrance, balcony, etc. Beacon Hill and Fairfield area. Shopping and bus around corner. Adults. No pets.

CAIRN VILLA APARTMENTS
Park setting. Would suit business or retired people. Situated corner of Lampson St. and Old Esquimalt Road, at Highrock Cairn Park. Large, 1 and 2 bedroom apartments. For further information call Manageress, Mrs. Woods at 383-3239 or 598-2764.

— THE ROYAL SCOT —
425 QUEBEC ST. — PH. 385-3543
New apartment building with furnished suites; indoor pool, hydro-therapy pool, saunas, shag carpets, underground parking, laundry, games room. Mr. and Mrs. A. P. Pern—Resident Mgrs.
P. R. BROWN and SONS LTD.

VANCOUVER VILLA
710 Vancouver St. 386-6461
Bachelor $103
Modern, quiet apartment. Fairfield location near park, sea, shopping and bus. Available May 1st.
G and O HOLDINGS 388-7331

OAKRIDGE HOUSE
2646 COOK
View of Victoria, 1-bedroom suites, immediate possession. Manager, suite 209. 383-1542.

PARK TOWER APARTMENT
905 Vancouver Street
1-BR Ste., bright, newly decorated, walking distance, suit quiet couple, $120. Royal Trust. 388-4311.

FAIRFIELD RD. OVERLOOKING Hollywood Park. Lovely bright 2 bedroom, small quiet block, laundry. $140. 477-2833.

NICE 1-BEDROOM SUITE, NEAR Beacon Hill Park, Available May 1. $115 per month. Suitable for couple or elderly person. 478-7536.

LARGE, BRIGHT BACHELOR suite. Walking distance to town. Newly decorated. Suit working person. Vacant. $95. 382-1031.

URGENT, LARGE 1-BEDROOM suite. Appliances, laundry included, buses, schools. U-Vic. Shopping Centres. Call 477-5155, after 6.

MODERN, SPACIOUS, 2-bedroom suite. City view. $145. Includes laundry, cable, garage. 384-7785 or 386-1961.

LARGE LIVING ROOM, DINette, kitchen, bathroom, in modern block near Queen Victoria Hospital. Cablevision, laundry room, 1-bedroom, $120. 2-bedroom, $135. Adults. 386-2383.

SIDNEY — 2 bedroom suites from $135. Good location, modern amenities — Manager 656-2573.

THE CHATELAINE
1-bedroom modern suite, $125. 383-6809.

THE CORONA
1-bedroom modern suite, $125. 382-0249.

200 APARTMENTS TO RENT UNFURNISHED

THE SEAGATE
707 ESQUIMALT ROAD
PHASE ONE OPENING APRIL 1 ON VICTORIA'S HARBOUR WATERFRONT.
WITH RECREATIONAL FACILITIES BEYOND COMPARISON ON VANCOUVER ISLAND.
ADULTS ONLY
NO PETS
FOR ADVANCE INFORMATION PHONE RESIDENT MANAGER, 383-8469.
OFFICE 388-6100
Diamond Developments Ltd.

On Waterfront
MARINA PARK APARTMENTS
2000 WHITE BIRCH RD., SIDNEY
Just North of Resthaven Hospital
Sea View From Most Suites
(even from the kitchen)
—Large roomy size balcony with privacy
—Self-cleaning oven ranges
—Large 2-door refrigerators
—Sauna and shower
—Health and Exercise room
—Hobby room
Come and see the many, many de luxe features in these brand new suites.
1 Bedrm. suite from $135
Resident Managers
Mr. and Mrs. S. Arden
656-1616 or 477-2300

ORCHARD HOUSE
Victoria's Tallest Apartment Building
Apartment living at its finest; overlooking the Parliament Bldgs. or the Straits of Juan de Fuca. Walk to famous Beacon Hill Park or a leisurely stroll downtown. Enjoy the outdoor recreation area, heated swimming pool sauna and whirlpool.
FACILITIES:
—Garage parking
—High quality soundproofing
—Fireproof construction
—All steel and concrete construction
—Three high-speed silent elevators
Res Manager 647 Michigan
388-4659 or 382-4650

MONTE CARLO
1030 Pendergast 383-9076
1 Bedroom, $132 to $143
Furnished bachelor, $132
or unfurnished, $118

Casa Montego
1035 Pendergast 383-4098
1 Bedroom $138 and $141
2 Bedroom $165
Modern Spanish Style apartments. Quiet, desirable Fairfield location. Near park, sea, shopping and bus. Available April 1st.
G. and O. Holdings 388-7331

BOWKER MANOR
OAK BAY
2233 Bowker Ave.
Hydro, heat, cablevision all included. W-W carpeting. Free parking. Quiet location. 1-B.R. suites from $135. Available now.
BROWN BROS. ON BLANSHARD
385-8771 Anytime!

ELMWOOD TERRACE
1399 STANLEY
Available now. 1 and 2-bedroom suites. Situated within walking distance of town. Wall-to-wall carpet. Controlled entrance. Cablevision. Sauna, recreation room. Reasonable prices. Phone 384-1780. A. H. Howell, Manager.

THE HAIDA
1165 YATES ST.
De luxe, Spacious 2-BR suite, convenient to town
$160
Res. Mgr Ste. 4 388-6515

Kingswood Apartment, 2552 Vancouver St., 1-bedroom suite, $108.

Belmont Terrace, 1080 Belmont Ave., at Fort, 1-bedroom suite, $120.

Wycliffe Apartment, 1510 Jubilee at Oak Bay Ave., 1-bedroom suite, $135.

592-2218

THE HENRY HUDSON
576 SIMCOE ST.
All Luxury Features
Two — 1-bedroom, $140, $146
SUITABLE PETS ACCEPTED
Phone J. Y. Woods, 386-6446
Slegg Bros. Realty

DUNSMUIR HOUSE
831 Dunsmuir Road
(Off Esquimalt Road)
Quiet 1 and 2-bedroom suites, ground floor, ocean view, corner suites. Featuring:
"FIREPLACE"
Available Immediately
Res. Mgr. 388-4943

GOODACRE TOWERS
350 and 360 DOUGLAS ST.
Directly opposite Goodacre Lake in beautiful Beacon Hill Park. Customary highrise amenities. Studio, 1 and 2 bedrooms available. Mature adults only. Sorry no pets. For further rental information phone 385-8111, 9 to 5.

LIVE LIKE THE JONES'
1135 Oscar St.
SPACIOUS 1 B.R.'s with or without FIREPLACES.
DELIGHTFUL bachelor with VIEW, W-W carpet, col. appl., cablevision. Close to shops, bus, sea. Dial 384-1406 to view
Bayshore Realty Ltd. 388-6424

UNIVERSITY GARDEN HOMES 2 and 3-bedroom townhouses, 1½ bathrooms, family room opening on spacious lawn. Sundeck and inner court. Parking, heat and hot water. Cablevision and drapes, appliances included. No pets: $210 and $185 per month. 386-6235.

WINSTON APARTMENTS
314 Cook St.
CLOSE TO TOWN — Modern, 1 B.R. suites, $110 up. Cablevision. 384-1406.
Bayshore Realty Ltd., 388-6424

2-BEDROOM, $170. VIEW SAXE Point, Esquimalt harbor, sauna and games room. 1378 Lyall St., 83-7232.

FREE RENT TIL APRIL 15
One and two-bedroom apartments now available. 1025 Linden Avenue, 385-6984.

1-BEDROOM, SELF-CONTAINED suite, stove fridge, heat supplied, $95. 383-0997.

ONE-BEDROOM, $130. MODERN quiet block, 5 minutes City Centre, 1330 Belcher Ave., 386-3784.

OLYMPIC VIEW
1160 ESQUIMALT RD.
Sorry No Vacancy, 384-9121

3-ROOM MAIN FLOOR APARTment, Esquimalt. Newly decorated. $105 per month. Call 385-6635.

APRIL 15, ONE BEDROOM, NO children or pets, $110. 592-7504.

1-BEDROOM SUITE, SELF-CONtained, $76. 385-4021.

$95. 2 BEDROOMS. VICTORIA West. 385-9534.

2-BEDROOM, $120. JAMES BAY. 2 children. 383-8414.

LARGE 1-BEDROOM SUITE, 2170 Haultain St. Adults. $125. 382-3720.

200 APARTMENTS TO RENT UNFURNISHED

BRIERWOOD MANOR
445 NIAGARA
42-SUITE APARTMENT
OPENING APRIL 1ST
Can view suites. Manager in attendance every day.
Features include:
—WALL-TO-WALL SHAG CARPET
—SUPERIOR SOUNDPROOFING
—HOT WATER HEAT
—PRIVATE BALCONY
—FREE PARKING
—COLORED APPLIANCES
—3-DOOR FRIDGES
—DOUBLE DRAPES
—CABLEVISION
Close to park, sea and town.
Bachelor $110-$120
1 bedroom $133-$149
2 bedroom $174-$183
Can provide transportation if required.
Resident Caretaker 388-6355
G and O Holdings 388-7331

JUST OPENED
LONDON FLATS
1321 Broad at Johnson
Here are just a few of the many features of LONDON FLATS:
Lift (Elevator) Controlled Entrance
W-W carpeting Ranges and fridges
Sundeck Ideal downtown location
BACHELOR SUITES from $115 to $120
ONE-BEDROOM SUITES from $125 to $135
Call us now for an appointment to view.
BROWN BROS. ON BLANSHARD
385-8771 Anytime!

THE PRINCESS PATRICIA
701 - 703 Esquimalt Rd.
View the Blue Pacific and Inner Harbor
From our Spacious Suites
—Cable vision
—Lounge
—Sauna
—Controlled Entrances
—Sound proofing
—Recreation Room
—Child 2 and under welcome
Inquiries 9 a.m. to 8 p.m.
Phone 382-2223

PRINCESS LOUISE
310 ROBERT ST.
NEW — NOW RENTING
74 spacious de luxe 1 and 2-bedroom suites.
This new apartment block situated on West Bay with harbor view has all of the features you would expect to find in a de luxe block plus many more.
For gracious living see the Princess Louise first. 1-bedroom from $135 2-bedroom from $175.
For appointment to view call
MRS. M. WELSH — 386-7455
Slegg Bros. Realty

WELLINGTON MANOR
1470 FORT ST.
Excellent location, close to stores and transportation. Hardwood floors in all suites. Modern conveniences. Resident manager.
1-BEDROOM FROM $120
2-BEDROOM FROM $155
BROWN BROS. AGENCIES LTD.
385-8771 Anytime

TUDOR ESTATES LTD.
2030 Douglas St.
THE PONDEROSA
1184 Esquimalt Rd.
Two-bedroom suite, $142
Drapes, heat, cablevision, electric kitchen, elevator and controlled entrance. Close to shopping and transportation. Phone 382-4936. Available April 1st.
Adults Only, No Pets

CASA DEL MAR
1625 RICHMOND
One 2-bedroom $157
CASA DEL GRANDE
1535 RICHMOND
1-bedroom $132
Available May 1
Superior Spanish styling combined with all modern conveniences, makes this block RIGHT FOR YOU.
Call Resident managers 385-4230
BUILDERS AND DEVELOPERS

DARDANELLES
1445 Fort 386-0467
1-bedroom suite $123 and $130
(small child welcome)
No Pets
Balcony, drapes, w-w carpets, colored appliances, parking, elevator.

ROSEBANK MANOR
3954 CEDAR HILL RD.
Spacious de luxe suites. Including all modern conveniences.
1-Bedroom from $135
2-Bedroom from $155
BROWN BROS. ON BLANSAHRD
385-8771 Anytime

SWIFTSURE APTS.
540 Rithet
382-9655
Available Now
2-bedroom $160
1-bedroom $135
1 block to ocean. Handy shopping
Barrington Enterprises

THOBURN BLOCK
902 ESQUIMALT ROAD
Small suite available April 1st. $75.
Call Mrs. Wilson, 384-3677

KER and STEPHENSON LIMITED
385-3411

CARLYLE APTS.
230 OSWEGO
385-6441 592-3516
2 1-bedroom, 3rd floor, $127. Cablevision, drapes, intercom, balcony, etc. Parliament Buildings area. Adults. No pets.

WESTWOOD ARMS
1150 HILDA STREET
Fairfield district. 1 only, 1-bedroom suite. Reasonable rent. Newly decorated. New building. Laundry and parking included. Resident Manger, Reg Kingsland, 384-2397.

MARIFIELD PARK
642-6 Simcoe St.
Large beautifully decorated apartment with sunken bath. 12 x 15 bedrooms, plush wall-to-wall carpets. 1 bedroom from $125. Adults only. No pets. Res. Manager 383-7628. Goward Development Ltd.

KENILWORTH APTS. CORNER Oak Bay Ave. and Morrison. 1-bedroom suite, main floor. Kitchen and nook, corner living room, all conveniences. $110. Adults only. 592-3979.

ROCKCLIFF MANOR
1317 HILLSIDE AVE.
1-BR, $130 in new de luxe apt. Manager 384-3291 or Western Homes Ltd., 382-9513.

BEACON HILL
Deluxe 1-bedroom available April, modern block with quiet senior tenants. Mrs. Devlin, 385-9674.

1-BEDROOM, $100 AND $105. Apply Caretaker, No. 10, 425 Wilson, evenings.

SMALL UPPER DUPLEX, ALL utilities supplied, 841 Bay, 598-4946.

SPACIOUS 1 BEDROOM SUITE, 928 Bay St. $75. 384-9373.

2-BEDROOM SUITE, $140. 337 Michigan St. 658-8814.

1245 Pandora, 1-bedroom suite apartment. Phone after 5, 382-8836.

200 APARTMENTS TO RENT UNFURNISHED

MT. TOLMIE RIDGE APTS.
Panoramic views, 106 outstanding deluxe suites on a six acre private park.
—Heated indoor swimming pool
—Sauna bath
—Hydro-therapy pool
—Billiard room
—View lounge
—Hobby room
—Work shop
—Enclosed parking
—3 elevators
—Concrete floors
—Excellent soundproofing
ONE BEDROOMS from $145.00
TWO BEDROOMS from $190.00
THREE BEDROOM $265.00
—Enclosed parking included in rent.
—Many suites contain two bathrooms.
—Some suites feature shag carpets.
—Deluxe 30" coloured range.
For further information call:
Mr. R. Bowlby
598-1121

OAK BAY
WINCHESTER COURT
"Beautiful Courtyard Garden"
—92 de luxe extra spacious suites
—Quality wall-to-wall carpeting
—Concrete floors, Dble. walls
BILLIARD ROOM
SAUNA ROOM
WORKSHOP
—Walnut kitchen cabinets
—Feature wall, china shelves
—Colored appliances
—Cushion floor, kitchen and bath
—Generous living areas
—All suites include heat, cablevision, drapes, storage, parking
—Courteous resident managers.
BACHELOR $122
ONE-BEDROOM from $135
Call Mr. and Mrs. A. Greul, No. 417-1063 Foul Bay Rd. — 592-6345

"THE OAK BAY MALL"
2025 OAK BAY AVE.
Centrally located to bus, shopping centres, UVic, Jubilee and leisure areas. Luxury apartment with bright de luxe suites.
FACILITIES AVAILABLE:
BILIARD ROOM
SAUNA ROOM
WORKSHOP
—High quality soundproofing
—Attractive wall-to-wall carpets
—De luxe factory-made cabinets
—Generous living areas
—Cushion floors in kit. and bath
—Ceramic tiling, colored vanities
—Fibreglass draperies
—Self-closing fire doors
—Silent elevator
—Covered parking
—Courteous, efficient managers
—All suites include heat, cablevision, drapes, storage, parking.
Two-Bedroom $148

210 HOUSES TO RENT UNFURNISHED

3941 CAREY RD 3 B.R. $200 May 1st.

1565 McRAE ST. 2 B.R. $160 Apr. 15th

3237 WICKLOW 3 B.R. $145 May 1st.

BROWN BROS. ON BLANSHARD 385-8771 Anytime!

WILKINSON RD. — 2-BR HOME for May 1. $150 per mo.

ESQUIMALT — Spacious 2-BR home. Fridge and stove. Avail. now. $170 per mo.

FERNWOOD — 2-BR home. Range and fridge. Avail. May 1. NO PETS. $185.

BOORMAN INVESTMENT CO. LTD. 1111 Government St. 386-9212

$180

3690 HARRIET ROAD — Completely renovated 3-BDRM. home; some wall-to-wall carpeting; utility room; carport; outside storage; $220 all inclusive.

P. R. BROWN and SONS 762 Fort Street 385-3435

GORDON HEAD TOWNHOUSES on Blair anr Larchwood. Available immediately. Large 2 and 3-bedroom townhouses. Includes all appliances. Rumpus room, separate courtyard, beautiful playgrounds. Within 3 blocks of all schools and UVic. Rent $205 and $220. 477-5422.

1214 WYCHBURY 3 B.R. $275 VACANT.

2 baths, full bsmt. living room with fireplace. 2 extra rooms.

BROWN BROS. ON BLANSHARD 385-8771 Anytime!

AVAILABLE MAY 1. NICE, clean 1-bedroom home. Beautiful for retired or semi-retired couple. Country setting on bus line. Fruit trees, garden, lawn. Call 382-5787 after 6 p.m.

NEW MOBILE HOME, OPTION to buy, $155 month, also Modular Home at $185 incl. park rent, water, garbage disposal. Laundry avail. Wagon Train, 386-3291.

408 MENZIES STREET. Bedroom, living room, kitchen, refrigerator, stove, 3-piece bath, oil hot water heating extra, $110. 386-3271. Arthur E. Haynes Ltd., 739 Fort.

ATTRACTIVE 2-BEDROOM SEMI-furnished house, good area in Esquimalt. Clean, recently decorated. Good garage. $145. Available May 1. 385-7195.

CUTE 1-BEDROOM COTTAGE, will suit 1 working or retired lady, available May 1. Brentwood, $90. 652-1760.

COTTAGE, NEWLY RENOVATED, for rent May 1. No pets, no children. Phone 478-6663 after 5 p.m.

2 BEDROOM HOUSE WITH DINING room. Quadra area. $160 per month. Available April 8th. 384-9633.

RENT $150 OR SELL $13,750, CAR or low down payment. Open 10-12 daily. 736 Powdercley Ave.

EAST SOOKE, 4-ROOM CABIN with 3½ acres. Victoria Press, Box 419.

2-BEDROOM BUNGALOW. Excellent condition. Fairfield area. $200. 382-1924.

SECLUDED MALAHAT COTTAGE, water and light provided, $80. Maximum 2 people. 382-7323.

5 BEDROOMS, 394 FARVIEW RD. after 5 p.m.

3-BEDROOM HOME, AVAILABLE immediately. 383-0883.

6-ROOM HOUSE, 589 JOHN ST. $130 month. 384-6780.

4 BEDROOMS, 937 CALEDONIA. $175. Fridge and stove.

211 HOUSES TO RENT FURNISHED

COTTAGES ON SHAWNIGAN Lake. Enjoy resort living until June. Only $90 per month including all utilities. Mountain View Resort, Phone 112-743-2044.

AVAILABLE APRIL 15TH FOR 6 mos., fully furnished 2-bedrm., no basement home. Couples only. Rent $150. Byron Price and Associates Ltd., 385-2458.

2-BEDROOM, GORGE-TILLICUM. Married couple. No small children or pets. April 1 - December 15. 383-4241.

FULLY FURNISHED 5 ROOM house, available May 1st to August 31st. Overlooking park and water. $200 month. 386-7190.

4-BEDROOM HOME IN ESQUIMALT. $180 per month. 478-3225.

6-ROOM, CITY CENTRE, FURNISHED. 386-2069.

212 HOUSES WANTED TO RENT

LET US RENT YOUR HOUSE. We have clients waiting for two and three-bedroom homes. We offer good management. Careful tenants and reasonable rates.

PEMBERTON HOLMES LTD. 384-8126

INDEPENDENT LADY WITH 3 children requires a home in the West Saanich area, Town or Country. Excellent references. Willing to sign a lease. 479-2123.

IF YOU CANNOT SELL YOUR home, we have reliable tenants waiting to rent. Phone Mr. Keen, Boorman Investment Co. Ltd., 386-9212.

HELP! URGENTLY NEEDED, acreage for 2 horses, 3-bedroom house, reasonable rent with option to buy. Langford area. On or before May 1. 478-3044.

RENTALS WANTED

Complete management services by trained and competent personnel.

DON STRIPLING, 384-1361 CANADA PERMANENT TRUST

FURNISHED 2 OR 3 BEDROOM house or apartment, for 2 months. May and June. South Oak Bay preferable. 3 well behaved children. 598-2764.

WANTED TO RENT COUNTRY acreage with 1 or more dwellings. Anywhere on Vancouver Island. Cheap. 386-6402.

WIDOW WITH 4 SCHOOL-AGED children need a house in Langford, Glen Lake area. Reasonable rent. Good tennants. 478-2609.

WORKING COUPLE, SEEK A cottage — cabin, 1-2 bedrooms. Prospect-Beaver Lake, up to $175. 389-6917.

UNFURNISHED 3-BEDROOM home wanted, Colwood area preferred. May 1. Before 4:30, 652-1121, Loc. 25. After 6, 478-3247.

1 OR 2-ROOM STUDIO IN QUIET area for painter, sculptor. Alfred at 383-1530.

COUPLE WITH INFANT REquires quiet house. References. 478-5332.

COMPANY MANAGER, FAMILY of 4, needs 2-bedroom house, May 1. 386-1925.

215 HALLS, WAREHOUSES, STORES AND OFFICES TO RENT

PRIME GROUND FLOOR SPACE (1) OAK BAY AVENUE

Ideal for Medical, Dental or Professional office, boutiques, specialty shops, etc. Will design and create interior to suit. Separate front and rear entrance and washroom facilities. Ample parking. Floor area of 660 sq. ft., rent $240. Contact Mr. B. McIndo 598-2666.

(2) RICHMOND AT FORT

800 plus sq. ft. with separate entrance and private washroom. Rent $185

Contact Mr. N. Demmons 386-0621 or Property Manager Mr. R. Bowlby 598-1121.

PARK PACIFIC APTS. LTD.

PRIME OFFICE SPACE, 2ND floor, Canada Permanent Building. Available May 1st. Especially suitable lawyer, investment brokers, insurance. Approximately 1080 sq. ft. Rental includes elevator, refrigerated air-conditioning, janitorial service. Please call Mr. W. Hobson, 386-1361, Canada Permanent Trust.

1,600 sq. ft. INDUSTRIAL; 2,880 sq. ft. PARKING. 5 year lease — $325 per month. Good location. Large doors and high ceiling.

D. F. HANLEY AGENCIES LTD. 385-7761

DOWNTOWN LOCATION

$50 monthly. Bright office, first floor. Available immediately. 1318 Broad Street. 386-3928.

FROM 900 TO 3600 SQ. FT. MODern office space off Douglas, ample free parking, reasonable lease, 479-6924.

FORT ROYAL MEDICAL CENTRE 1900 RICHMOND AVENUE

473 Sq. Ft. of retail space available June 1. Suitable for barber or boutique shop. All information available from Rental Agents:

P. R. BROWN and SONS LIMITED 762 Fort Street 385-3435

COMBINED OFFICE SPACE, DEliVery, storage, good location. Personalized answering service available. 384-8083 or 479-2734.

STORE WITH UPSTAIRS AND parking at rear, 1719 Quadra Street. 383-5227.

VICINITY BROAD AND JOHNson, stores available for occupancy June 10. 386-3928.

1700 SQ. FT. VIC WEST. $185, including heat, water. Suitable various uses. 384-1998 evenings.

SIDNEY

Modern store for rent, 700 sq. ft. Phone 656-4818.

230 PERSONAL LOANS AND INSURANCE

HOMEOWNERS

ARE MONTHLY PAYMENTS GETTING YOU DOWN? CUT THEM BY UP TO HALF. GET A HOMEOWNERS' LOAN, CONSOLIDATE, ANY OTHER PURPOSE.

AMOUNT	APPROX. MTHLY PAY'T
$1,600	$17.69
$3,000	$33.18
$6,000	$66.35

Ex. amort. 15 yrs. — 5-yr. term.

CALL B. LeDUC ANYTIME 386-1214 386-3975

M. P. Teller Securities Ltd. 912 Douglas St.

GET THE CASH YOU NEED

LOW MONTHLY PAYMENT

Amount	Approx. Mthly. Pyt.
$2000	$23.64
$4,000	$47.27
$5000	$59.09

Ex. amort. 15 yrs. — 5-yr. term.

LARGER LOANS ARRANGED ANYTIME, 386-9715 — 385-4165 AVIS — 1394 HILLSIDE AVE.

233 MORTGAGE LOANS AND INSURANCE

$ $ $ $ $ $ $ $ $

MONEY

Money to Loan . . .

To . . . BUY . . . REMODEL . . . REFINANCE. We loan in ALL areas including UP-ISLAND.

AGREEMENTS FOR SALE

MORTGAGES BOUGHT OR SOLD

1st and 2nd Mortgages Arranged

Money available for Apartment and commercial projects. Short-term Builders' Interim Financing, including Subdivision Development Financing. Prompt — Considerate — Courteous — Confidential Service. BORROW on Your Equity in Your Home for any worthwhile purpose. $4,000,000 in mortgage money placed during 1971 — $1,000,000 of which was private clients' funds.

Call:

DON MacGILLIVRAY A. E. LePage Boultbee Sweet Ltd. 388-5561

MORTGAGE FUNDS AVAILABLE FOR ALL B.C.

FROM 9% (VICTORIA)

UP-ISLAND, LOWER MAINLAND, INTERIOR AND NORTHERN B.C.

HOMES, WATERFRONT PROPERTY LAND OR DEVELOPMENT PROPERTY

Drop us a line or phone collect. Perhaps we can serve you. Let us have full details of your property so we may give you a quote as to rates, terms, costs, etc., with no obligation on your part.

Cash valuations given on any existing mortgages or agreements without obligation.

COURTESY TO FELLOW BROKERS

Write or phone Mr. Len Thomas at DOUGLAS HAWKES LTD. 990 Blanshard St., Victoria, B.C. PHONE 384-7128 (Collect) (After hours 479-6382 collect)

NO BONUS HOME EQUITY LOANS

Here is your opportunity to borrow the inexpensive way. You may borrow up to 90% of your property value whether your home is paid for or not. No amounts too small or too large. Interviews in the privacy of your own home.

EXAMPLES:

amount	payments from
$2,000	$23.00
$3,000	$33.00
$4,000	$47.00
$5,000	$59.00

15 year ammort. — 5 year term.

FOR FAST COURTEOUS SERVICE CALL ME TODAY. MONEY IMMEDIATELY AVAILABLE.

W. A. (Bill) HODGSON 385-4528

24 Hour Service Byron Price and Associates Ltd.

MORTGAGE MONEY

We have corporate and private funds available to help you buy a home, consolidate, debts or give you cash. 1st and 2nd mortgages arranged. Mortgages bought and sold.

386-1361 (A.M.) 658-8679 (P.M.) Ask for MR. JACOBSEN in the Real Estate Division.

CANADA PERMANENT TRUST 1125 DOUGLAS STREET

COMMERCIAL FUNDS

FROM 8½%

RAE INVESTMENTS LTD.

388-7891

MONEY FOR MORTGAGES

First Mortgages available in any amount. Current rates. Funds for 2nd Mortgages and interim financing also available.

P. R. BROWN & SONS LTD. 385-3435

FIRST MORTGAGE FUNDS AVAILABLE FROM 9%. SECOND MORTGAGES FROM 12%. UNLIMITED FUNDS. CONVENTIONAL AND PRIVATE FUNDS. QUICK DECISIONS. CALL MR. McKENZIE 386-7521 (24 HRS.) BOORMAN INVESTMENT CO. LTD., 1111 GOVERNMENT STREET.

PRIVATE AND CONENTIONAL

1st and 2nd mortgage money available from 8¾%. Residential or commercial. David Philips, Mortgage Manager. Shirley Philips' Homefinders — 386-2911.

BORROW TO CONSOLIDATE OR lower payments. Arranged in your home at your convenience.

BILL WESTCOTT D. F. HANLEY AGENCIES LTD. MORTGAGE DEPT. 385-7761 ANYTIME

MONEY TO LOAN ON mortgages. Quick decisions. Also agreements and mortgages purchased for cash. See us for top price.

A. BERNARD and CO. LTD. 655 Fort Street 384-9338

PRIVATE FUNDS FOR SMALL mortgages. Mrs. Bowden, 479-1479.

233 MORTGAGE LOANS AND INSURANCE

MORTGAGE MONEY

First mortgages available up to any amount at current interest rates. Quick decisions.

BROWN BROS. AGENCIES LTD. 1125 Blanshard 385-8771

CASH FOR YOUR MORTGAGE or agreement for sale. Quick decisions and highest prices paid. M. Braithwaite, Financial Survey Ltd., 384-9305. Res. 592-0638.

FIRST MORTGAGE AVAILABLE, $8,500 payable at $105 per month including 10½%. Local home sold for $12,000. Private, call 385-8655.

234 MORTGAGES FOR SALE

PEMBERTON, HOLMES LTD. We have a large selection of high quality 1st mortgages available on new and nearly new homes, capital amounts varying from $3,500 to $25,000. For professional, capable service and advice, call VINCENT HOLMES — 384-8124.

1 family service since 1887 PEMBERTON, HOLMES, LTD.

INVESTORS

Five First Mortgages available from 9½% to 10% interest. $12,000 to $28,000. Seconds also available from 12%. Phone David Philips, Mortgage Manager 386-2911 or 384-5359.

240 BUSINESS OPPORTUNITIES

WILL TRADE

This fine 50-pad trailer park and marina. Over 600 feet of waterfront with foreshore rights. 4 motel units. Nice bungalow for operator. All this with $65,000 down or trades. First time on market. FRED BERGMAN, MAYFAIR REALTY, 386-2955 or 598-4418.

LIVE ON THE SEA

And make the tenants pay through rental of a nicely furnished motel units, on almost 2 acres, with 205 ft. waterfront. Nicely furnished bungalow for owner-operator. Up-Island location. Only $23,500 down. FRED BERGMAN, 386-2955 or res. 598-4418. Mayfair Realty.

UP-ISLAND

By no means a retirement business. A full time work that yields a high return on your money invested. The business is two laundromats and coin operated dry cleaners to be sold as one. Full price is 69,000 and the net yearly income is approximately $20,000. Price includes business and machinery only.

MR. W. CLEUGH 384-1707 MONTREAL TRUST 386-2111

ROLLING RESTAURANT

Within 9-mile circle on major highway. Profits can be yours so why not investigate this proven first class operation catering to established local clientele with a tourist Bonanza coming this summer.

Move in right next door, by just taking over the five-year lease. This is a tremendous husband and wife operation for only $6,500. Call Don Plank 10day at 479-3866 or Douglas Realty Limited at 385-8784, 24 hrs.

START KINDA SMALL

With $6000 down you can buy a $27,000 property and pay it off from revenue in 13 years. Include your own most comfortable accomodation and your living costs are less than $100 per month. Included in highway frontage, opportunity to start a store and further develop the 2.5 acres. South of Ladysmith. Call MYLES HAGUE 478-5561 or 656-4522.

BLOCK BROS. — COLWOOD OFFICE

PRICE SLASHED

FOR QUICK CASH SALE ONLY $5900

Booming business showing great return. This well equipped beauty salon in rural area is ideal money maker. Owner must sell due to other commitments. You can't possibly loose on this excellent business venture. Absolutely no competition! Must be sold this week. Call B. LAWLESS 382-7276.

Town and Country Realty Ltd.

Rest Home, licensed for ten. Well located. Priced at $56,000. Why not try $10,000 down.

IRA FREEDMAN A. E. LePAGE BOULTBEE SWEET LTD., 388-5561 or 592-0511

INDEPENDENT SERVICE STATION

Located in growing suburban area. Large corner lot with room for expansion. Excellent opportunity for ambitious operator. No phone information. For personal interview call WAYNE SCOTT, 479-6087 or STAN. JAMES, 592-3740. Mayfair Realty. 386-2955.

BARBER SHOP

Excellent location in the Montreal Trust Building on Fort and Cook. Vendor will consider carrying an agreement for sale. For further information call:

384-8126 JOHN F. COLWELL 592-9828 PEMBERTON, HOLMES LTD.

BY OWNER — BEAUTY SALON — Good location and well established business showing excellent return. Ideal situation for young aggressive hairdresser or for investment subsidy for semi-retired. For full details please reply to Victoria Press, Box 422. Asking $7,500.

RESTAURANT

Brand New — and doing well. Seats 38, 2 bathrms and 2 rms. at the back for your own use. To View.

LORRAINE ZIEGLER 388-4271 592-1768 J. H. Whittome and Co. Ltd.

ELECTRICAL CONTRACTING BUSINESS

Northern B.C. boom town electrical contracting business for sale. For further particulars write Victoria Press Box 381.

FISH AND CHIPS!

Buy a real money-maker! Location is all important! This one is in the high density area of the city! For details and terms please phone.

GLADYCE McLURE 385-2458 592-7123 Byron Price and Associates Ltd.

MAN AND WIFE

Can operate this rest home together. Licensed for 15 persons. $69,000.

JOHN F. COLWELL 384-8126 592-9828 Pemberton, Holmes Ltd.

OPPORTUNITY FOR A FAMILY to take over a fully facilitated downtown hotel dining room operation. Small investment for food stock only needed. For further information, reply Victoria Press, Box 406.

TREASURE HOUSE. BOOKS plus much else. Small store with great future. Hurry, summer is coming. Information confidential, please. McCandless Realty, 383-6111, 592-1981.

FIBREGLASS BUSINESS PRODucing line of dinghies. Moulds and equipment included. Excellent potential for coming season. Instruction provided if necessary. $3,500. 479-6357 or 386-4826.

TRUCKERS!

A few openings available for highly qualified owner operators. Must be financially secure. Please include full resume, Victoria Press Box 395.

GOLDEN OPPORTUNITY

Good waterfront revenue property on acreage, expansion possibility. Owner, $40,000 handles. Principals only. Victoria Press Box, 376.

GROCERY STORE FOR RENT, completely equipped. $200 per month. Good potential for right man. Or will sell. Good terms. Victoria Press, Box 391.

LOCAL BEAUTY SALON IN very good location, excellent potential, 4 stations, 4 dryers, unlimited parking, reasonable price. Victoria Press, Box 393.

WIG BOUTIQUE

Busy mall location. Ideal arrangement for owner operator. Investment required. Excellent potential. Phone 384-8702.

BUSY 2 CHAIR BARBER SHOP. Owner retiring. Write Victoria Press Box 352.

244 REVENUE PROPERTY

ESQUIMALT 4-PLEX. GROSS revenue $420 month. Owner's illness forces sale. Price $42,000 with good terms. Call 385-8655.

244 REVENUE PROPERTY

FAIRFIELD GRANDEUR

Set behind a stone wall amidst other stately homes this immaculate duplex will appeal to those looking for larger rooms with character. Lower suite features beamed ceilings, 2 fireplaces, large sun room opening into garden, dining room, master bedroom ensuite plus extra 2-pce. plbg. Upper suite has own fireplace, plus bedroom, sun porch, new oil-fired hot water heating system, full basement. Large 60 x165 attractively landscaped lot with double garage.

$36,500 Exclusive listing

386-7521 592-2134 MRS. MARILYN SECORD Boorman Investment Co. Ltd. 1111 Government St.

EXCELLENT DUPLEX $38,900

4057 Shelbourne St. Nearly new always rented. $175 ea. side (could be increased). 3 bedrooms, 1½ bathrooms Exceptionally well built.

Call Bill Nesbitt or Mike Ruddy 383-4124 656-4089 Park Pacific Investments Ltd.

NEAR ARENA

2 STES. — OFFICE — $36,900

Completely renovated with lovely 2-bedrm. ste. and 2-rm. office on main floor. Office has cedar panelling and W-W carpet with use of full bsmt. with another small office area included. Upstairs suite is very large and clean. Income from ste. alone can be about $275. Lot is completely gravelled and fenced on three sides for ideal parking. Wonderful location for professional office or sales agency. The 40'x125' lot alone is worth about $28,000.

Wills of Whittomes 388-4271 J. H. Whittome and Co. Ltd.

CITY TRIPLEX, $31,900 GROSSES $4,800 YR. 10,000 SQ. FT. LOT NEAR 1-MI. CIRCLE

Very lge. 2-bedrm. owner's ste. has just been redecorated. Small family can live here for about $50 mo. as 2 other suites bring in $240 mo. Mortgage payment $242 PIT; not due till 1979!! Has OOM furnace, heavy wiring and copper plumbing. Lots of shrubs and fruit trees.

Willis of Whittomes 388-4271 J. H. Whittome and Co. Ltd.

REVENUE FORT ST: 4 SUITES CENTRAL LOCATION ALL SUITES SELF-CONTAINED

2 2-Bdrm., 2 1-bdrm. Carports. Excellent buy on investment. Priced at $32,500. To view call 386-2911, ask for

NORMA HILL OR DONALD HAMILTON Evenings 478-3552 HOMEFINDERS LTD.

CORNER GROCERY AND HOME Good turnover, increasing daily because of completion of 110-Ste. luxury Apt. Possibility to enlarge to handle increased business. Very nice 3-BR. modernized home in good area included. Property has valuable extra lot zoned for multiple family. Financing available if you need an income, a job, and a home. This is it. Be sure to look into this one. All statements available. A good value at $59,500.

E. W. PROKOSCH 386-2111 477-2194 MONTREAL TRUST

GLEN LAKE

Modern multi family living with over 2400 sq. ft. of living area for the owner — 5 Bdrms, 2½ baths, big 14x29 family room. Quality carpet throughout. Sundeck 20x24. Rental income from one side $285 per month. This is a must see for the family who needs space and likes income as well. For more details please call 384-8001.

RON BLACK or BILL JENSEN The Royal Trust Company

1971 DUPLEX, ESQUIMALT

Three bedrooms each side, fireplaces, shake roof, appliances and drapes, wall-to-wall carpet, private sundecks, full basement etc. An attractive building on a quiet street, asking $42,900.

BRENT D. EWING 388-4424 (658-5661) BAYSHORE REALTY LTD. 512 FORT STREET

ZONED R-3 — $36,900 IN ½-MI. CIRCLE

2 SUITES PLUS OFFICE

Completely renovated with lovely 2 BDR suite and 2 room office on main floor. Large suite upstairs. Rents from suites could be $275 mo. Ideal for accountant, contractor, medical office as lots of parking.

F. WILLS 388-4271 J. H. Whittome and Co. Ltd.

Older 10-suite apartment block, in excellent condition. Located near Beacon Hill and the sea. Price $85,500 (gross $14,580).

IRA FREEDMAN A. E. LePAGE BOULTBEE SWEET LTD., 388-5561 or 592-0511

ON TOP OF THE WORLD

This 15-year-old property has a de luxe owner's 2-BR apartment with panoramic view over the city, plus income from four smaller rental units for adults only. No vacancies. Truly a troubletree investment. A pleasure to show. Call Don Bacon, Byron Price and Associates Ltd., 385-2458.

TUDOR? STYLING, CHARMING 9-unit apartment. "Not a conversion." Close to town and park. Excellent condition and financing. 12% return and better on down payment of $32,000. Phone owner 384-8215.

½ BLOCK, ROYAL JUBILEE SACRIFICE, $28,200

Large 5-room owner suite plus a 2 bedroom and a 1-bedroom suite. Income from other suites $250 monthly. Owner suite can rent at $175. Phone owner 592-3793.

TRIPLEX, 1307 JOHNSON. GROSS REVENUE $355 PER MO. ASKING $29,900.

MARLIN AGENCIES LTD. 598-4364

ROOMING HOUSE, 8 FURnished units, Menzies St. Never vacant. $26,500. 478-3649.

247 COMMERCIAL OR INDUSTRIAL PROPERTIES

PRIME LOCATION HILLSIDE-GOV'T ST.

Commercial building zoned Heavy Industry. Over 5,000 sq. ft. of manufacturing and storage area, plus 6 offices with facilities. 2,800 sq. ft. of parking area with gas pump. Excellent for General Contractor. Asking $59,500 with terms. Call RON BLACK or BILL JENSEN, 384-8001, Royal Trust Company, 1039 Johnson St.

COMMERCIAL ZONED

LAST CORNER AVAILABLE

Busy main road — Fast developing area. Three-bedroom home PLUS small separate store on ¼ acre. Business and living combined OR move both and start building. Call 382-2096 or 385-7761 (24 HRS.)

GRETA HOFMEISTER —D. F. H ANLEY AGENCIES LTD.—

COMMERCIAL BUILDING

Centrally located for two small shops or one large. C2 zoned. Eight hundred sq. ft. Concrete block building. Asking $29,000. Call: Syl Shumka, 386-2961. National Trust Co.

APARTMENT SITE

14,400 sq. ft., R3 zoning. Vancouver and Queens area. Call Jean Dobereiner, 592-4522 or 477-1841. Block Bros.

PAVED LOT WITH 3-OFFICE building. Ideal location in Colwood area for car, boat or trailer sales. For information call 385-7857 mornings or evenings.

250 HOUSES FOR SALE

GARDNER REALTY LTD. 899 FORT STREET 385-7721

3-BEDROOM COTTATE, BY owner. No basement. Phone 385-1212 evenings.

250 HOUSES FOR SALE

HHHHHH HHHHHH
HHHHHH HHHHHH
HHHH HHHH
HHHH HHHH
HHHH HHHH
HHHHHHHHHHHH
HHHHHHHHHHHH
HHHH HHHH
HHHH HHHH
HHHH HHHH
HHHHHH HHHHHH
HHHHHH HHHHHH

"HOMEFINDERS"

DOUGLAS AND TRANS-CANADA OPEN 9-9 WEEKDAYS 386-2911

QUADRA, $23,900 REDUCED IN PRICE

4 bedrooms, very comfortable home. Large living and dining rooms, modern kitchen, full high basement. Close to schools and stores. call Rose Chope 386-2911.

LAKE HILL, $19,900 RETIREDS OR STARTERS

Lovely views — cozy 2-bedroom home. Living room, dinette, sunroom. Fruit trees, workshop and full basement. Call Rose Chope 386-2911.

SHELBOURNE, $26,500 GORDON HEAD

Well built, 3-bedroom home with extra room in full high basement. Living and dining rm. Near stores and transportation.

Call Rose Chope 386-2911.

ESQUIMALT $21,500

Great family home with 5 bedrms. and 2 bathrms., stucco finish and full cement basement. Could be duplexed. This is an excellent buy. Hurry and call. Maude Dobson, Res. 658-8837, Office, 386-2911.

LIVE IN LUXURY

$125 PER MONTH, BRAND NEW

5 minutes from city, 3 bedrooms, living room, dining room and halls all carpeted. 1½ bath, beautiful kitchen, patio, etc, it's a side by side duplex so let your tenants pay off your mortgage. Trade the equity in your present home, for more information call:

IRENE VAN 477-8801, 386-2911.

BIG DUPLEX

Easy to finance this revenue property. The rent up will almost cover your payments. All rented now, with better than a 10% return—could be better.

MILTON AGATE 386-2911.

OAK BAY BORDER $22,900

New listing, older charming 2-bedroom home on a nice street, with curbs and boulevard. Beamed ceilings in entertainment area, built-in buffet. Fall possession, attractive but easily maintained, landscaped. For appointment to view call:

JACKIE WALDRON or JACK PRICE 386-2911 anytime

EASTER BUNNY 1-3 RD ACRE $21,900

Circular driveway, lovely trees, fenced backyard, with an immaculate no-step bungalow. Seclusion — so hard to find these days at a reasonable price. A perfect retirement or young family Colwood home.

JACKIE WALDRON, 383-1480

FAIRFIELD, $17,500

4 Bedrooms, 1½ bath, nice living room, large kitchen, older house, but very cosy. Walking distance to town and low, low taxes.

IRENE VAN 477-8801, 386-2911

HAL BARBER PRESENTS THESE HOMES FOR SALE

LANGFORD—$31,500

6-yr.-old, split-level, 3-bedroom home in immaculate condition. Country atmosphere, surrounded by large trees, parkland effect, on Vantilburg. MLS.

WENGER TERR.—$25,500

Now vacant. 1-yr.-old, 3-bedroom, high basement home with view of lake and hills. MLS.

RITA RD.—$18,900

Kept in new condition, 2-bedroom, high basement, fireplace, large, large modern kitchen, ex.

FAIRFIELD—$24,900

Older 2-storey home, 3 bedrooms up plus sewing room. Main floor has large beamed ceiling, dining room, living room, with angled fireplace, large kitchen full basement, 1 block to water, attractive lot, separate garage, ex.

GLANFORD—$24,500

On well-developeds treet, modern 3-bedroom house. Living room with FP, dining room, bright kitchen. Rec. room in basement, on large easily maintained lot.

386-2911, 479-6479.

$500 LOW DOWN $120 PAYMENTS $13,900 LOW PRICE

2 bedrooms, LR with fireplace, garage with workshop, centrally located, low taxes. Don't wait, call now.

JULIE MANNESS 478-5220, 386-2911 SHIRLEY MOLLBERG 478-5327

FERNWOOD $22,950

Newly renovated, 1050 sq. ft., 1 or 2 bdrms., lge. kitchen with eating area, bsmt. partly developed for revenue, separate new garage. Call now.

JULIE MANNESS 478-5220 or 386-2911 SHIRLEY MOLLBERG 478-5327

FAMILY SPECIALS ELK LAKE

Ideally situated on park-like half acre. Now under construction, so you can choose your colors. 3 bdrms., 1300 sq. ft. of space on main floor with W-to-W carpets. Finished rec. room and extra bedrm. in full high basmt. To view finished model, call

Donna or Peter

Lovely spacious ranch type, 3-bdrm. home on ½ acre, high view lot. Living room with fireplace. Family sized dining room. Plenty of space in this modern kitchen for mother and tots. Large utility on main floor. Rec. room in full high basmt. A must to see! Price $37,500. For these and others call

Donna Pretula or Peter Primgaard 386-2911 or 592-9519

HIGH VIEW

A double lot in the city! 4 bdrms., living room, kit., plus separate suite. Completely furnished rooming house. Could easily be converted to family home. Easy financing. $36,900. To view call

Donna Pretula or Peter Primgaard, 592-9219 or 386-2911

BBBBBBBBBBBBBBBBBBBBBBBB
B BROWN B
B BROS. ON B
B BLANSHARD B
B B
B 385-8771 ANYTIME B
B B
BBBBBBBBBBBBBBBBBBBBBBBB

SIDNEY SEAVIEW

Near new large family home or revenue. Ground floor has complete self-contained suite with large stone fireplace. Second floor wall-to-wall carpet throughout living and dining area and 3 bedrooms. Crestwood kitchen, en-suite plumbing. Lot is 180x160, with extra storage shed, double carport. $38,900 with terms. JOE RICKARD, 385-8771.

2721 ASQUITH ST.

Smart, modern, 2-bedroom, stucco bungalow on nice garden lot. Through hall plan — good living room — fireplace — large electric kitchen — 4-pc. bath. Full basement, OOM heat. Drive-in garage. $4,000 down and $150 per mo. ONLY $21,000. Exclusive with CEC PEARCE 385-8771 (anytime).

250 HOUSES FOR SALE

X
XXX
XX XX
XX XX
XX XX
XX Royal XX
XX Trust XX
XX Company XX
XX XX
XXXXXXXXXXXXXXXX

REAL ESTATE SALES DEPT. 384-8001

ESQUIMALT

Good starter or retirement home, 2 bedrooms, 4-pce. bath, spacious living room, extra large kitchen. Utility room. Sep. garage. Owner moving East make an offer. Asking $21,000 Call BRUCE McILROY 384-8001.

BAZAN BAY $23,500

Excellent 3-bedrm. full basement home featuring W-W in living room, good size dining room and spacious kitchen, rec. room has bar and sink. This ideal country home is located on a large lot close to Sidney and has lovely view of sea and Mount Baker. Call for the address. PETER TER VEER 384-8001 or 479-1588 RES.

ESTATE SALE CEDAR HILL

Two bedroom home on nicely landscaped lot close to all amenities Good size LR and DR plus nice size kitchen with built-in appliances. Lower area has space for a rec. room and contains a one-pce. toilet. Call BILL JENSEN or RON BLACK 384-8001.

121 ELROY PLACE, $28,700

4- or 5-bedrooms — L-shaped living room and dining room — double plumbing, fully developed basement. A spacious family home — high location. JESSIE McGRATH or PAULINE BROOKES, 384-8001.

COUNTRY LIVING

1.65 Acres, 9 miles from city centre. Charming 2-bedroom home, spacious modern kitchen, 3rd bedroom in basement. $23,900. PAULINE BROOKES or JESSIE McGRATH, 384-8001.

TIP TOP SHAPE

No repairs needed here! Large, older home with character, newly remodelled and decorated. Four bedrooms (could easily have two more), playroom, beautiful elec. cab. kitchen with built-in nook. Be certain to see the large entrance hall, living room with walnut feature wall, plus plaster; slate covered fireplace, and wall-to-wall carpeting. Yes, it has a 4-pce bath, utility room and bar. Also has a basement garage, and room for your boat, plus large workshop and storage area. Pleasing view, with country atmosphere, yet close to. Additional lot available, $31,600. To view call 384-8001 ALMER OLSON.

WEST SAANICH 1.65 ACRES

See inside this neat 2 bedroom bungalow setting in park-like natural acreage. Just spent over $6,000 in renovation with new furnace, electrical, entry and deck. Basement has room for Rumpus or bedrooms. Full price only $23,900 terms. Call

ROSS CORBY 384-8001

P. R. B.

P. R. BROWN & SONS LTD. The PEOPLE to SEE are P.R.B. 762 Fort St. 385-3435 (24 hrs.)

OAK BAY NO CAR NECESSARY

A lovely sparkling white bungalow set in a delightful garden. Comprising 2 good bedrooms—18x14 living room with fireplace — all broadloom w/w carpeting — large sunny kitchen—utility room.

IN TIP TOP ORDER $29,000

MRS. MUSTERS 385-3435 —P.R.B.—

WATCH THE SHIPS

From the 25 ft. living room of this Pan-abode bungalow. Shake roof, only one bedroom on the main floor, full ground level basement that could be easily developed, beautifully landscaped garden. Asking $26,000. Contact: Wally Meakes 478-4380 or 385-3435.

—P.R.B.—

$1,000 DO YOU HAVE THAT MUCH?

Call me to learn how this 3-bedroom home in James Bay can be purchased with that amount of cash. Well maintained inside and out. Stucco exterior. Full price of $17,900. Call for further information.

DARLENE McCALLUM 385-3435 —P.R.B.—

P. R. Brown and Sons Ltd. 762 Fort St. Victoria, B.C.

WESTERN HOMES LTD., 817 FORT ST.

2-BDRM. HOME PLUS ONE-BDRM. SUITE ATTACHED

Excellent home for large family who could use extra accommodation. Located on quiet street in Cook-Maplewood district. Separate dining room in home plus separate eating area in kitchen. Full basement with extra bedroom. ½ acre lot, treed and landscaped.

Asking $29,800 Howard Mitchell 382-2157 or 479-4818

IT'S ONLY $86,000

A totally unique FABLED COTTAGE for your own. It's absolutely unconventional so don't expect a box-type house. This waterfront dream home boasts additionally one guest house and a 1.13 acre manicured estate. Contact Terry Eden or Harry Wright 382-2157 (24 hrs) for more details.

P.S. Guaranteed no payments until you buy it!

UNIVERSITY HEIGHTS $35,900 POLYANTHUS CRES. $27,900

OPEN HOUSE Fri., Sat., Sun., 1-4:30

Fine homes for quick possession or early summer. Double and single Carports. Good broadloom throughout. Some with mountain view. Close to University, K-Mart, schools, etc. Will also build to your plan or ours. We have plenty of building lots in several areas. Call Kasapi Construction, 386-6191 or 477-8596 right away for more detail.

BY OWNER, IMMEDIATE POSsession, architect designed home, cathedral entrance. Scenic views from picture window in living room, fireplace, bookcase and planter. Separate dining room. Compact kitchen with eating area and dishwasher. Work shop, rumpus room, utility and fireproof garage in basement. Shrubs, fruit trees, fenced yard. Close to shops and bus. $27,700. 3529 Savannah. 382-1139.

SUNNY BUNGALOW IN THE GORGE

Two Bedrooms — Living Room with fireplace — Dining Room off large bright Kitchen — Wall to Wall Carpeting — Attached Garage. Nice lot with fruit trees. This attractive little home is an excellent buy at $22,500.

383-4141 — Will Sheppard, anytime CITY TRUST

BY OWNER, SMALL 2-BEDROOM house, large lot, no basement, 4 miles from town, $16,500. 479-3702.

BRAND NEW, 4-BEDROOM, Executive homes in Oak Bay and Gordon Head, by builder. 592-2744.

250 HOUSES FOR SALE

PEMBERTON HOLMES

1002 GOV'T 384-8126

"SINCE 1887"

HIGH QUADRA NEW FAMILY HOME BRIGHT and SECLUDED

Wantt o be near your neighbour and still be SECLUDED, well this home is designed for you — Lots of windows but the neighbours cannot see in. 3 BR, 1½ bths, full basement. Only $31,900 with 10% down. Call:

LARRY M. BROOKS 384-8126 or 478-2918 (Anytime)

BETTER THAN NEW

SPRING STEAL AT ONLY $24,900

This beautiful 3 BR no basement home situated on a 66x132 lot looks out over the valley, yet is close to town and all amenities. Over 1275 sq. ft. includes an 11x13.6 DR. Drive-in garage and much more. ACT NOW. CALL:

LARRY M. BROOKS 384-8126 478-2918

FAIRFIELD JUST LISTED ONLY $16,900

A fine large family home, 3 BR

250 HOUSES FOR SALE

MAYFAIR REALTY
3153 Douglas St. 386-2955
WOODWARD'S MAYFAIR CENTRE

OPEN HOUSE
SAT. 1-5 P.M.
NEW HOMES BY HUGO HUCKER
(CHAN PLACE OFF 2800 BLK. SOOKE RD.)
—Seven nearing completion
—Choice of over 30 lots, many with trees
—Good selection of floor plans
—En-suite plumbing
—Order yours now and have a choice of W-W carpeting, plumbing, arborite and decor.
—Excellent terms—trades considered
Priced from $25,800 to $26,800. Details by calling LOU BLOOMFIELD 386-2955 or 479-6473 or FRANK BOUSFIELD 386-2955 or 479-1600.

OPEN HOUSE
SAT. 3-5 P.M.
1613 LONGACRE DR.
(GORDON HEAD)
SUPERB CRAFTMANSHIP 8 ROOMS, $42,900. Well over 2000 sq. ft. of solid comfort. 3 bedrooms, 3 bathrooms, separate living and dining rooms. Beautiful solid wood panelling. Wall to wall carpeting. Lovely kitchen. Truly a fine home! Call JOHN MOLYARD 386-2955 or 565-4666.

OPEN HOUSE
SATURDAY 3-5 P.M.
445 ATKINS ROAD
(BRAND NEW $24,900)
A truly good buy here! 3 bedrooms, 1½ bathrooms, separate dining and living room with fireplace. Wall to wall thru out, full basement, sundeck, low taxes. For prior viewing call ROMA NICOLL 386-2955 or 656-4666.

LAKE FRONTAGE DRIVE BY
2638 FLORENCE LAKE RD.
Especially built for retirement. Two bedrooms, combined living — dining room, separate kitchen with all major appliances. Electric heat. Rumpus room with FP in basement. Phone JOHN RUSSELL 386-2955 or 592-3248 for anytime viewing.

YOU'LL LOVE THIS
Plush older up and Dn. Duplex which brings $250 per month income. $9,600 down could handle. Firm price $29,500. LEIGHTON NOBLE 386-2955 or 658-8968.

WANT A SMALL LOT BY BEACON HILL PARK?
With a big bedroom and den and 14x27 living room with wall to wall and fireplace. 2 blocks to the sea. Close to bus. TWO MORE BEDROOMS UPSTAIRS! GARAGE! YOUR MOVE IS NEXT!! ITS only $22,500 with 7% mortgage now on! 384-5823.
ALF PORCHER 386-2955 or

T CANADA PERMANENT T
R TRUST R
U U
S CANADA PERMANENT S
T T

"WE TRADE HOMES"
"RESIDENTIAL APPRAISALS"

FOR THE HANDYMAN IN COLWOOD
Here's a 4-bedrm., full bsmt. home that is only 3 yrs. old. L-shaped living and dining rooms, finished Rec. Rm. and 2 baths. A separate handyman workshop of 500 sq. ft. Asking $29,500. FRANK ALLEN, 478-4807 or 386-1361.

ESQUIMALT IN-LAW ACCOMMODATION
$37,000
Have trouble finding a home spacious enough for a family and in-laws too? This may be your answer. 4 bdrms. plus a bed sitting room with bathroom. Large living and dining rooms. Family kitchen, rec. room, double carport. Landscaped and secluded lot. MADGE HOLE, 382-5369, DON ROBBINS, 592-7641 or 386-1361.

TEN MILE POINT SECLUSION
Unique home for the descriminating purchaser. Over 1400 sq. ft. 3 bdrms., 2 bathrms. Kitchen with dining area. Sep. dining room, large living rm. patios, full basement. On a quiet treed cul-de-sac. MADGE HOLE, 382-5369, DON ROBBINS, 592-7641 or 386-1361.

ROLSTON CRESCENT URGENT URGENT, MUST SELL
Owner transferred. A delightful 3-bdrm. family home, immaculate condition, immediate possession. Full high basement, utility and rec. room. All offers or trades will be considered. Priced right at $26,000. F. BEAVER-JONES, 386-1361 or 382-5981.

UNIVERSITY NEW LISTING
Three bedroom. Full basement, very private deck to rear grounds off dining room. Ensuite plumbing. Recreation room and 2 extra rooms down. Very well located and an excellent buy at $38,900 GRAY LAITE 592-3324, or 386-1361.

HHHHH HHHH HH HH
HHHHHH HHHH HH HH
HH HH HH HH HH
HH HH HH HH HH
HH HH HHHH HHHHHH
HH HH HHHH HHHHHH
HH HH HH HH HH
HHHHHH HH HH HH
HHHHH HH HH HH

D. F. Hanley Agencies Ltd.
3293 Douglas St.

Douglas St., Office
385-7761

PRICE $24,500
FOUR BEDROOMS
TWO FULL BATHROOMS
OIL HOT WATER HEAT
Located in Colwood on a beautifully treed lot, this excellent family home is just 5 years old. Large living room with brick fireplace, spacious dining room with sliding glass doors to sundeck, roomy kitchen with plenty of counter space and cabinets galore. In the full high basement, there is a roughed-in rumpus room.
For an appointment to view, call STAN EAKIN at 385-7761 ANYTIME.

—D.F.H.—

BROADMEAD 5-BDRM. HOME
This attractive 6 month old home with GABLE ROOF, CEDAR SIDING and CASEMENT WINDOWS is nestled amongst tall FIRS. M. bdrm ENSUITE, separate dining rm. OLD BRICK raised fireplace in living rm, large eating area off kitchen and rec rm. completes this excellent family home which is priced below replacement cost at $44,900. For appointments to view please call
BILL BATES, 658-8666
BILL HORAN, 477-1287
OR 385-7761 ANYTIME

— D.F.H. —

CORDOVA BAY FULL SEAVIEW
3-BEDROOM HOME, 2 UP, 1 DOWN. LARGE LIVING AND LARGE DINING ROOM, WITH FULL SEAVIEW. ELECTRIC KITCHEN WITH SEPARATE EATING AREA, FULLY DEVELOPED BASEMENT, 2 BATHROOMS, GARAGE, WALL-TO-WALL CARPETING IN LIVING ROOM, DINING ROOM AND HALLS, LARGE STONE FIREPLACE IN LIVING ROOM. FULL LANDSCAPING. ASKING $39,500.
G. H. WILLISCROFT
K. C. ROBINSON
398-5561 (24-HOUR SERVICE)
A. E. LEPAGE
BOULTBEE SWEET LTD.

BETTER THAN NEW
JUST LISTED — GORDON HEAD
6 years young. Delightful sunny 2 (or 3) bedroom home with pleasing outlook. Full basement has extra bedroom and bathroom. Sundeck. Shake roof. Owners have bought, so don't delay.
$32,000
LEVERTON RLTY.
385-8012

GORDON HEAD AND CENTRAL SAANICH
6 new homes under construction. $29,900-$31,500. Also we specialize in building your plans. Please call for details. Seaboard Construction, 652-2578.

250 HOUSES FOR SALE

WWW WWW
WWW WWW
WWW WW WWW
WWW WW WWW
WWW WWW

WHITTOME'S

W W W W W W W W W W

"ROYAL OAK BRANCH"
4520 West Saanich Rd., 479-1467

W W W W W W W W W W

CASTLE IN THE SKY
$75,000
One of a kind property featuring complete privacy with an unbelievable view over Greater Victoria.
—11.5 acres parkland
—Within 4 mi. circle
—4-bdrm. home, 2,700 sq. ft.
—2 fireplaces, 2 baths
—Mod. kitch., sep. din. rm.
—Liv. rm. 15x27, beam ceil.
—Mstr. BR 14x18 with FP
—Full bsmt. OOM heat
PLUS
—2-bdrm. cottage
—Barns and dble. carport
—Bus and school close
Whus potential could be terrific on this clear title property. No drive-by's at owner's request as property cannot be seen from road. Serious buyers may view this exclusive listing without obligation by calling 479-1667 or 479-6648.
BILL ANDERSON

FOR THE HOBBY MAN
Situated on ½ acre this lovely big home 8 yrs. young has 4 bedrooms, nicely appointed LR with fireplace, separate dining room, large kitchen with breakfast nook, high basement, fully developed. There is 2 bathrooms, and best of all, a workshop with approx. 400 sq. ft. of space to work in. $32,900
Call
Ted Chartres
479-1667, Res. 385-5508

LARGE and PLEASANT
Featuring 4 bedrooms, large living and dining in-line, fireplace, large kitchen, full basement with playroom for the kids, parking pad for 2 cars, near Pearkes rink. Asking $23,900. Call Ted Chartres 479-1667, Res. 385-5508.

RETIREMENT SPECIAL
The complete home for a retired couple. 2 bdrms. up, one down, W-W carpeting throughout including the large kitchen. Living rm. has a fireplace to add to the comfort of this easy to maintain home. Asking $20,500.
479-1667 DON ROURKE 479-6730

W W W W W W W W W W

"DOWNTOWN BRANCH"
706 FORT ST. 388-4271

W W W W W W W W W W

THREE OF BUNYANS BETTER BUYS
1—2-BR and den — LR and DR, full basm't., built on a large lot in 1942. This home is close to all amenities. Oak floors, modern furnace and wiring. Excellent value at $22,900.
2—3-BR, 9-yr.-old home. Basement contains den, additional BR, rec. room and ½ bath. Nicely landscaped in an area for families. Full price $28,500 with substantial 6½% mortgage.
3—1500 sq. ft. of quality construction. Spacious in every respect. 2-BR plus den (or 3rd BR) on main, plus rec. room, ½ bath down and room for another BR. Imagine all this close in and on 1-3 acre of landscaped grounds. Full price $35,900.
JOHN BUNYAN
Bus. 388-4271 Res. 477-4513

J. H. Whittome and Co.

—ENTERTAINING?—
THIS NEAR NEW "SPECIALTY" SPLIT-LEVEL IS YOUR ANSWER!
Picture (if you can) entertaining your guests in a huge (22'x27') sunken living room with high post and beam ceiling and floor-to-ceiling used brick corner fireplace. Walk them through the rest of this delightful family home (over 1300 sq. ft) and feel the pride of ownership as they marvel at the:
—Unique, carpeted kitchen, plumbed conveniently for washer and dryer.
—Massive Swedish steel hood over step-saving "cooking island".
—Built-in range.
—Breakfast "bar" with matching high-back stools included.
—Sliding glass doors from both the dining area and living room, to large secluded sundeck.
—5-piece bathroom.
—Finished lower level, with extra bedroom and family room.
—Luxurious wall-to-wall carpeting in all rooms (except bathroom).
—Tree-studded 70'x177' lot (room for the growing family!).
—Exceptional financing (1st mortgage of $22,350 at 8¾%) makes this once-in-a-lifetime home easily attainable with a low down payment and B.C. Gov't 2nd of $2500 (also at 8¾%).
Consider this — no financing to raise — vacant and ready for immediate occupancy!!
All this ... and more, for only $28,500.
Don't hesitate ... call immediately for a private showing.
CALL:
RENE J. ROUGEAU AT
388-7361 or (Res.) 477-9110
WALL and REDEKOP
REALTY LTD.,
777 BROUGHTON ST.

ISLAND HOMES LTD.
2504 Douglas St., 386-7545

$$$$$$$$$$$$$$$$$$$$$$$$$$$

OPEN HOUSE
Sat., 1:00-4:30
1166 CHAPMAN ST.
FAIRFIELD
An exceptionally nice home. Large rooms, separate dining room, sundeck, 2-car garage, access from the lane, F. C. basement with extra bedroom and rumpus room. For prior showing contact Grant MacFarlane 386-7545 anytime. Res. 386-8093.

517 COMERFORD ESQUIMALT
Large family home with 4 bedrooms, large panelled den, separate dining, family kitchen. Good basement. 2 lots. Asking $26,900. Immediate possession. Try your trades.
Lloyd Ellis 658-8222

VACANT POSSESSION
3317 KINGSLEY
Owner TRANSFERRED to Calgary — so move right in to this DANDY SOLID 3-BEDROOM, OIL HOT WATER HEATED home. Large LR with FP and hardwood floors. NEEDS A LITTLE DECORATING so we could MAKE SOME ALLOWANCE. Wired for dryer, elec. range. Close to shopping centre and transportation. HE REALLY WANTS TO SELL SO CALL ME ABOUT AN OFFER. Ken Jensen 386-7545 or 592-9079

M M M M M M M M M M M M M M M M M M M M M M M M
M METROPOLITAN M
M REALTY LTD. M
M 386-3585 M
M M
M M M M M M M M M M M M M M M M M M M M M M M M

"JUAN DE FUCA" FAMILY HOME
$20,900
Spacious, renovated 4-bedroom home near Beacon Hill Park. In-line living-dining room. Roomy bright kitchen with sundeck off. Full basement. Small tidy lot. Rewired, copper plumbing. Easy furnace. Flexible terms. SEE IT INSIDE! Call Leo Van Dyk, 386-3585, Res. 479-6264.

CUSTOM BUILT
Home on your lot or ours at the most competative and reasonable prices. Financing available. Trades in considered. Phone KASAPI CONSTRUCTION CO., LTD. 386-6191.

BY OWNER, 3-BEDROOM HOME. Living room, wall-to-wall carpet, newly renovated kitchen with large dining area, full basement. Close to schools and Mayfair Shopping Centre. Asking $23,900. 382-2020.

250 HOUSES FOR SALE

"Complete Real Estate Service Across Canada"
M
O
N
T
R
U
S
T
R
E
A
L

1057 FORT 386-2111
Sidney — 656-3924

ABSOLUTE WATERFRONT! SOUTH-WEST ASPECT! OLD ENGLISH CHARM!
Are you looking for a gracious and spacious beamed ceiling home? Four bedrooms? Triple plumbing? Hot water heating? Panelled den with fireplace? 30-ft. living room? 20-foot dining room? Character and tradition? Secluded cove? Glittering, shimmering, ever-changing view? A warm, bountiful, family-embracing home? Very low upkeep costs? Price $44,900? If this sounds like your dream home, please phone:
GEORGE BLACKBURN, 386-2111

SYLVAN OAK BAY VIEW — SECLUSION
A unique and seldom available family residence in an enchanting setting, lawns and rock requiring minimal upkeep. A sunny house of spacious proportions comprising living room with fireplace (22x18), separate dining room (22x12), two bedrooms up and two down, two full bathrooms plus attic and basement. Picturesque view of sea and mountains with tranquility to match. $62,500 with some 7¾% financing. Call:
GEORGE BLACKBURN
386-2111 598-3126

WHAT MORE COULD YOU POSSIBLY WANT?
1½ years old, gleaming modern Spanish style home with every requisite for easy living. Four bedrooms, family room, rec. room games room, workshop, sundeck, patio, courtyard, separate dining room, 2 fireplaces, 3½ bathrooms, double carport, extra parking. Walk to University, schools, stores, church, beach. Fabulous seaview. Serious seller will consider all offers on terms or trades. Reduced to $64,900 from $69,900 and will stand up to any appraisal or inspection. A word to the wise — this warrants investigation. Phone me right now.
GEORGE BLACKBURN
386-2111 598-3126

ESQUIMALT
A cute character TUDOR COTTAGE, 2-bedrooms, stucco exterior, no-step, auto oil heating and fireplace. Needs a little paint to make it sparkle. Ideal for starter or retirement. Full Asking Price $14,700.
Call D. BECKNER
386-2111 598-7391

X X X X X X X X X X X
X X
X W. J. LINDSAY LTD. X
X X
X Royal Oak Centre X
X 479-7111 658-5040 X
X X
X X X X X X X X X X X

OVER HALF AN ACRE CLOSE IN
NOW $22,500
(Illness forces immediate sale)
EXTRA SUBDIVIDED LOT INCLUDED IN THIS PRICE
Two very large bedrooms and the seperate dining room off the very modern, large kitchen make this tree-nestled home most appealing. Attractive living room-fireplace.
A BEAUTIFUL VIEW
TO DRIVE BY OR VIEW, PLEASE CALL
G. E. BUS RYAN, 477-8771

EXCLUSIVE NEW LISTING
A BEAUTIFYL GARDEN
ON A QUIET CUL-DE-SAC
Is the setting for this 1½-year, two-bedroom, full-basement home. In fine condition and very well maintained, this attractive home shows the pride of one owner. Large living rm. with fireplace. 2 bedrms. — hardwood floors.
$23,900
To drive by or view, please call
G. E. BUS RYAN, 477-8771

IN THE GORGE, $22,900
WITH A BEAUTIFUL LOT.
2-BEDRM. — FULL BASEMENT
THIRD BEDROOM DOWN
To drive by or view, please call
G. E. BUS RYAN, 477-8771

NEAR JUBILEE HOSPITAL
$22,700, AGE 21
2-BEDRM. — FULL BASEMENT
LARGE LIVING ROOM
To drive by or view, please call
G. E. BUS RYAN, 477-8771

3 VICTORIA OFFICES
BBBBBBBBB BBBBBBBBB
BBBBBBBBB BB BBBB
BBBBBBBBB BB BBBB
BB BBBB BBBBBBBBB
BB BBBB BBBBBBBBB
BB BBBB BB BBBB
BBBBBBBBB BB BBBB
BBBBBBBBB BB BBBB
BB BBBB BB BBBB
BB BBBB BBBBBBBBB
BB BBBB BBBBBBBBB
BBBBBBBBB
BBBBBBBBP
WE TRADE HOMES

BLOCK BROS. REALTORS
1800 Blanshard, 386-3231

TRY YOUR TRADE
3 B.R. home with possible legal revenue of light housekeeping rooms. Near school and church. 1 mile circle. Has good furnace and wiring but needs TLC. Call GERRIT KLOOTWYK, 386-3231 or 384-2581.

UNBEATABLE VALUE
This beautiful, immaculate, new home must be seen. Complete with 4 B.R.s, 1½ baths, elect. D.S.S. kitchen, LR., D.R., fireplace, wall-to-wall throughout, sundeck, bsmt., and rec. room. Sacrifice price for quick sale. $26,500. Call CHUMMY CRABBE — 386-3231 or 383-5183.

UP AND DOWN DUPLEX
Good living or revenue! Walking distance to shops, schools and bus. Vendor will carry substantial balance with good down payment to asking price $26,500. 2-B.R. suite down, bachelor suite up. To view call BOB LINDSAY, 386-3231.

UNBELIEVABLE
but true! This spacious 3-B.R. sparkler has been reduced to $16,900. New furnace, copper plumbing, good wiring, half basement, walking distance from town. Immediate possession. Try your down payment with TONI CANNON, 386-4431 or MELODY VILLENEUVE, 598-3518 — 386-3231.

OPEN HOUSE
ALL WEEK
TUES. TO SUN.
1:30 P.M. TO 4:30 P.M.
TATTERSAL AND BRIDGEPORT PLACE
SEE PASS DEVELOPMENTS
NEW HOME SUBDIVISION
1 BLOCK WEST OF MAPLEWOOD
CHECK THESE FEATURES
—6¾ FINANCING
—UNDERGROUND SERVICES
—QUIET, SAFE CUL-DE-SAC
—EN-SUITE PLUMBING
—ROUGHED-IN FIREPLACES
—ROUGHED-IN 3-PCE PLBING.
—OIL-FIRED H.W. TANK
—SUNDECKS AND CARPORTS
All homes have 4 rooms, 3 bedrooms, large living and dining rooms, stone fireplaces, wall-to-wall broadloom etc. etc., etc. from 1200 to 1300 Square Feet. Buy Direct from builder. Houses priced from $23,900 and up.
For further information phone 598-3737, 388-4733.

LARGE POST-BEAM HOME, 5 bedrooms, 2 sets of plumbing, spacious living, dining and kitchen on main floor. 3 bedrooms, 3-piece plumbing and rec room in basement. 478-3634.

$1,000 DOWN
Plus government $3,500. Balance of $14,000 at $180 per month puts you in this 2-bedroom home. Drive by 3358 Happy Valley Rd. Then phone 478-3634.

250 HOUSES FOR SALE

ENGINEERED HOMES
Your Best Investment
Custom built
NHA approved homes
SIDNEY
Mills Road

2 bedrooms, full basement with ample space for further development.
Price $21,470

3 bedrooms, no basement, attractive floor plan, well-proportioned rooms.
Price $20,470

GORDON HEAD
Sarita Place
3-bedroom, full basement homes in this prime residential area, priced at $29,900 and $32,700.

All of these homes are available with excellent terms and low down payments.

Phone
Rowan Ragan — 382-3069
Kelly Nemeth — 477-4641

ENGINEERED HOMES
385-6211 anytime

N P
O R
R I
Y &
B E
ASSOCIATES LTD.
1314 Quadra St. 385-2458

LANGFORD, $20,500
Must sell, low down payment, easy, 3-bedroom bungalow in a nice area of Langford. 3 years old, good sized lot, large family size kitchen. Carpets close to schools. Please call Marg McGregor 385-2458. Res. 477-3475.

NEW $32,500 COLONIAL—STYLE!
A lovely white colonial-style home — over 1600 sq. ft. — beautiful shag carpeting — a truly unique fireplace — lovely cabinets in kitchen — 4 bedrooms — 2 bathrooms — master bedroom is en suite with a gorgeous feature wall and lighting fixtures. Big sundeck — double carport. This is outstanding value with large 8¾% financing requiring a small down payment.
GLADYCE McLURE
385-2458 592-7123

S. S. C.

SWINERTON, STEWART CLARK, LTD.
1318 Blanshard St.

$900 DOWN
$130 MONTH
KOZY KOTTAGE JUST ¾ MILE FROM CITY — LIVING RM. — 1 BEDROOM — LARGE KITCHEN AND 3-PC. BATHROOM.
JUST $11,900
DICK JAMES — 386-2481

NOT MUCH CASH? WANT CLOSE IN?
parking clean and modernized 3-bedroom, semi-bungalow with full basement. Rewired, replumbed, almost new oil heat. You'll love those wall-to-wall carpets. Act soon. Only $18,900.
DIRK OKKER
478-4501 EVES.
KEN WALTERS, 385-2481

JAH JAH JAH JAH
JAH JAH JAH JAH

J. A. HENDERSON REALTY LTD.
385-9741 ANYTIME
WE BUY, SELL AND TRADE

OPEN HOUSE
SAT. 1:30-4:30 P.M.
808 ALVARADO
Attractive Spanish villa offering a refreshingly different floor plan. 7 rooms including 3 or 4 bedrooms, den, billiard room, living room, formal dining room, modern kitchen with laundry, 2½ baths, many more features to numerous to mention. Cordova Bay's best value. Quick possession on asking price of $48,900. For prior viewing call
JACK PARKER, 382-4364
KEN HENDERSON,
382-6794

Wall and Redekop Realty Ltd.
388-7361

GORGE AREA
Owner is moving and must sell, financing is easy, 2 beds plus basement development ready for occupancy, open to all offers on $21,200.
JEANNINE KOSSACK, 383-7207

PAYMENTS $125 per mo.
Use your B.C. 2nd and buy yourself this 2- 3-bedroom city home, full price $13,900.
JEANNINE KOSSACK, 383-7207

FAIRFIELD — 4 Beds.
MUST BE SOLD
FULL PRICE $20,500
All offers considered.
JEANNINE KOSSACK, 383-7207

FAIRFIELD
Cute and cozy — 2 beds, freshly decorated $22,500 full price.
JEANNINE KOSSACK, 383-7207

HHHHH HHHH HH HH
HHHHHH HHHH HH HH
HH HH HH HH HH
HH HH HHHH HHHHHH
HH HH HHHH HHHHHH
HH HH HH HH HH
HH HH HH HH HH
HHHHHH HH HH HH
HHHHH HH HH HH

D. F. Hanley Agencies Ltd.
Shakespeare St. Office
3021 Shakespeare St.
388-4294

5 Good reasons
4 Massive bedrooms
3 Bathrooms
2 Fireplaces
1 New kitchen
0 Worries

BLAST OFF
to your phone to enquire further $26,900.
KEN WARKE
382-2302 388-4294

ISLAND PACIFIC REALTY LTD. 388-6231
3200 QUADRA ST.
Esquimalt, brand new, 3 bedrooms, corner lot, extremely well finished, 1173 square feet on the main floor. Low Down Payment and you own it. Asking $27,200. LARRY QUAGLIOTTI 388-6231 or 479-6609.

Sidney, six months old, no financing to arrange, $1000 down and B.C. 2nd mortgage, large lot, full basement, extremely well built. Asking $23,500 but willing to listen. LARRY QUAGLIOTTI 388-6231 or 479-6609.

GORGE, $17,950
(Near beautification area)
The perfect retirement or starter home on quiet cul-de-sac. Approx. 950 sq. ft.-living rm with fireplace — 2 bedrms—hardwood floors throughout—large modern electric kitchen with spacious eating area —vanity bath—wired washer and dryer—OOA heat—No basement. Bright and well kept. New Exclusive listing with Lee Forbes 385-1431 anytime Quadra Realty Ltd.

BY OWNER, NO AGENTS. South Oak Bay, 13 years old, 4 bedrooms and rumpus, 2 fireplaces, 1½ baths, cash to 6% mortgage. Total $38,500. Phone 598-1682 after 4 p.m.

250 HOUSES FOR SALE

—A—
—B— —C—
FORT at BROAD
at
at
at
at
at
at
at
at
384-9335
A. Bernard & Co. Ltd.

3 BEDROOMS
COOK - HAULTAIN AREA
Attractive 12-YEAR-OLD, 3-BEDROOM stucco bungalow on cul-de-sac and amongst other nice homes. Lovely carpeted living and dining room, electric kitchen and 4-pce. bathroom. Full high and bright basement with large rec. room and plenty of space for additional development. Near all grades of schools, immaculate condition throughout, attractively landscaped and priced for quick sale at
$26,500
Mr. Belcher 384-9335, 382-2848 res.

RETIREMENT GEM NO STEPS
(JUBILEE HOSPITAL AREA)
Attractive 2-BEDROOM stucco bungalow close to transportation and shores. Nice living room with oak floors and fireplace, large kitchen with plenty of dining area, 4-pce. bathroom and separate utility plumbed and wired for washer and dryer. Nicely landscaped with attractive rock garden and lawn at rear. Should sell quickly at price of
$21,000
Mr. Belcher 384-9335, 382-2848 res.

FAMILY HOME
8 RMS. PLUS BSMT.
CLOSE-IN FERNWOOD AREA
PLENTY OF PARKING SPACE
SPACIOUS OLDER 4 BDRM. House. Large Living rm., Family-size dining rm., electric kitchen with eating area, sewing rm. Two 3-pce. bathrms. Living rm., halls and stairs have good quality wall-to-wall shag carpeting. Full basement contains auto-oil package furnace, large workshop space. A reasonably priced property at
$20,500
(TERMS AVAILABLE)
Mr. Seeber, 384-9335, 385-2875

3 VICTORIA OFFICES
BBBBBBBBB BBBBBBBBB
BBBBBBBBB BB BBBB
BBBBBBBBB BB BBBB
BB BBBB BBBBBBBBB
BB BBBB BBBBBBBBB
BB BBBB BB BBBB
BBBBBBBBB BB BBBB
BBBBBBBBB BB BBBB
BB BBBB BB BBBB
BB BBBB BBBBBBBBB
BB BBBB BBBBBBBBB
BB BBBB BB BBBB
BBBBBBBBB BB BBBB
BBBBBBBBB BB BBBB
BB BBBB BB BBBB
BB BBBB BBBBBBBBB
BB BBBB BBBBBBBBB
BB BBBB BB BBBB
BBBBBBBBB BB BBBB
BBBBBBBBP
WE TRADE HOMES

BLOCK BROS. REALTORS

COLWOOD OFFICE
1949 SOOKE RD.
478-5561

COLWOOD LAKE,
Suitable for the executive wanting a large family fully developed home. Amongst the many features, this home offers, large den with bathroom off, 3 bedrooms, finished rumpus room, ample parking for trailer and several cars. A pleasure to view. $34,500—BOB PAUL 478-3561 or 478-2407.

A. E. LePAGE
BOULTBEE SWEET LTD.
Hillside Shopping Centre
386-1341
Open 9-9 Weekdays
All day Saturday

IMMEDIATE POSS.
CADBORO BAY
6 yr. old, stucco and brick bungalow with full basement, 3 bedrooms, 3 sets of plumbing, 2 fireplaces. L shaped dining room with glass doors to sundeck, kitchen is large with an ample eating area. Large lot with rishpond, patio and Bar-B-Q. Double carport with lots of parking. A lovely family home that you could move into tomorrow. See this, then make your offer on an asking price of $34,750.
BILL NEAL
386-1341, Eves. 592-6452

$35,900
CORDOVA BAY
Impressive views of ocean and Gulf Islands from kitchen, dining room, living room and large sundeck. Feature 21 ft. carpeted L.R. with 13 ft. fireplace, three good size bedrooms (master ensuite), large kitchen with bright eating area and separate dining room with patio doors to sundeck. Another fireplace in recreation room. 1½ sq. ft. finished (1320 up and 494 down). Minimum maintenance grounds. Built for present owners in 1970.
- BRENT D.EWING
386-6424 (455-5661)
BAYSHORE REALTY LTD.
512 Fort St.

HOUSE FACTS
1100 sq. ft., fireplace, large living room, dining room, 3 good bedrooms, family-size kitchen, front drive carport, attractive exterior, excellent material, excellent workmanship. One block to Elementary School, good bus service, 5 minutes to Woolco and Woodward's. Full price $27,900. Kasapi Construction, 386-6191, 477-8596.

Other fine homes for early occupancy, close to University from $35,900 up.

INVESTORS SYNDICATE REALTY LIMITED
620 BROUGHTON ST. 386-7721
Across from Eaton's Carpark

UNIVERSITY HEIGHTS
Big new adventure in living. 3 Bedrms, 2 Baths, full basement. 8¾% mortgage. Only $127 per month incl. taxes.
ORIGINAL PRICE $28,500
NOW LISTED $26,500
Call John Shaver 386-7721 (24 hrs).

SIDNEY
DIRECT FROM BUILDER
We are sold out of finished homes but have a nice variety of 2 and 3 bedroom homes under construction. All have high basements, fireplaces, and sundecks. Some have carports. Priced from $22,800. Located on Bowerbank St. and adjacent area. Call me anytime, Charles Morris, 384-4224 of Reesen and Finch Homes — Builders and Developers.

OOOOO
OOOO

273 PROPERTY FOR SALE

FIRST OFFERING
100 ACRES
NORTH SAANICH
Fabulous sloping view property overlooking the airport and the Gulf Islands. Well treed. Approx. 1 MFB of timber. Ideal holding property. Full price $175,000. For details phone or write A. H. Ackerman personally at 112-754-4401 days or 112-248-3710 eves. collect.
BLOCK BROS. REALTY LTD.,
83 Victoria Crescent,
Nanaimo, B.C.

PROPERTY FOR SALE
The finest investment on earth is owning part of it
19.53 Acres Prospect Lake Rd. at $40,000
10 Acres-Mills Rd. at $33,000
2.8 Acres-Ladysmith only $4750
11.34 Acres Waterfront at $39,500
ROSS CORBY 384-8001 Royal Trust Company, 1039 Johnson St.

MILL BAY
WATERFRONT, ACREAGE LOTS, FARMS
Call "land specialists." 743-5525
Malahat Realty Ltd.
Mill Bay, B.C.

METCHOSIN DISTRICT
2-acre lots — $6,500 and up
REX HUGHES AGENCIES LIMITED
478-1729

274 PROPERTY WANTED

CASH NOW
FOR BUILDING LOTS or LAND TO SUBDIVIDE OR DEVELOP. ALF PORCHER, 386-2955 or res. 384-3823. Mayfair Realty.

CASH — TOP PRICES
FOR SUBDIVISION LAND OR APARTMENT SITES.
PARK PACIFIC APTS.
388-5491

VICKERY AND SONS LTD.
LOTS OR ACREAGE IN ANY AREA
592-6149 592-6422

APARTMENT-MOTEL, COMMERCIAL sites and sub-dividable land required. Contact Mardon Construction, 592-0995.

LOT IN SOUTH OAK BAY. Welcome direct contact from owner. 598-2764.

CASH
for acreage and lots. Phone Cosmo Investments 386-6193.

280 ACREAGE FOR SALE AND WANTED

VANCOUVER'S ISLAND
Yes, there are still some parcels of this beautiful island at UNDER (not much under) $2,000 per acre. In 10, 11 and 12 acre parcels in the beautiful Highland District. Low taxes, good grazing, fabulous views and outlook. NO SMOG, ducks on the wee lake, cattle, sheep and horses wandering about. You've got work to do on the land, fencing, drainage ditches, cutting timber for your cabin, etc. Go up Millstream Road from the Trans Canada, about 6 miles, way past everything till you get to the end of the road — yet only 12-13 miles from City Hall.
For information Call
DESMOND HOLMES 478-1227
PEMBERTON, HOLMES LTD. 384-8126

ARABLE
CLEARED ACREAGE
Lake View property, either 3.47 or 2.63 acres near Shawnigan Lake village. Artistic setting. It's worth a call. $9900 each. Harry Wright 382-2157 (24 hrs.) Western Homes Ltd.

HOBBY FARM
10 acres. Comox Valley. Fully modern, 4-bedroom home. Oil heat. Cow barn, hen house, goat pen. Orchard. Listed $24,500. Photos and details call Mr. Shaver, 386-7721. Investors Syndicate Realty, 620 Broughton St., Victoria, B.C.

JUST $720 PER ACRE
Only about 20 miles from Victoria, large potential pasture cleared courtesy B.C. Hydro, sloping to the road. 757' of Sooke River Road. Good place to keep a few animals. Easy terms. 478-2273.

CASH
For property in the Greater Victoria area including Colwood and Metchosin.
KASAPI CONSTRUCTION CO., LTD., 386-6191

ACREAGE FOR SALE?
Large or small, with or without home building lots, etc. Call GEORGE CHAN, the specialist in Land. 386-2955, Mayfair Realty.

THREE 10 ACRE LOTS ON Happy Valley Road, city water and hydro, $25,500 each. ½ down. 592-1331, 477-4142.

285 UP-ISLAND PROPERTIES

SHAWNIGAN LAKE
(ON HARVEY ROAD)
Nice country home location. Level lot (240x450) 2.49 acres, ¼ mile to beach access. Lot is clear for easy building but surrounded by beautiful trees. Trout stream along one side. Reduced to sacrifice price of $7,900. Vendor will accept $2,000 down and carry balance.
E. W. PROKOSCH
MONTREAL TRUST
386-2111 477-2194

SAVARY ISLAND
50'x300' lot, one block from beach. $2,500. Call Cliff Salmond of Gardner Realty Ltd. 385-7721 or Residence 477-3626.

HOUSE AND COTTAGE, SEPARate lots, adjacent near beach view of water. Bezzola, 746-5540 Maple Bay.

SEA-VIEW LOT FOR SALE, 93'x124', paved road, Saltair near Ladysmith. $4,500. 383-7928.

290 FARMS FOR SALE and WANTED

FARMLAND
LARGE OR SMALL
Call Mr. Hamilton
388-7361 or 382-1663
Wall and Redekop
Realty Ltd.

293 GULF ISLANDS PROPERTIES

OPEN HOUSE
Salesmen in attendance over Easter Holidays.
HORNBY ISLAND
SANDPIPER BEACH
From $16.50 down, $16.50 monthly for ½ acre lots. Some wooded, close to good beach. Island has large acreage, Government Park, horseback riding, bike trails, excellent salmon fishing. Ideal campsite or investment lots. For information and brochures, contact Frank McLaughlin care of Nanaimo Realty Co. Ltd., Box 518, Nanaimo, B.C., or phone 754-2311 or eves. 390-4334.

SALT SPRING ISLAND
Now is the time to buy that property to enjoy and retire to later. Just listed, 68 fully serviced view lots. For a limited time only at full price of $5,950 on terms of 20% down.

Two-bedroom view home on approximately one acre of wooded property. Full price $18,000. Close to shopping, ferry and school bus route. This home is just like new.

Vendor wants this 25 acres of beautifully wooded property sold. Asking $31,750 on terms. Open to offers.

Cam Bastedo Agencies Ltd., Ganges, B.C. Phone 537-5541. Evenings Bert Timbers 537-5391 or Harvey Henderson 653-4380.

SWAP OR SELL
2 half-acre lots, side by side, semi-waterfront, serviced and view. Phone 477-2441.

WHAT COMES
AFTER ANTIQUES
Lots of people when you advertise them with
CLASSIFIED ADS

City Cyclists In Tough Test

Tom Morris and Karl Fawthorpe, the only two "A" class riders on Vancouver Island, will be among several members of the Victoria Wheelers Bicycle Club entered in the gruelling three-day Okanagan International road race starting May 20.

About four "B" riders from the Victoria club are also expected to start in the 196-mile event which began last year and is expected to attract approximately 100 cyclists from B.C., Ulberta, Washington and Japan.

The race will begin in Keremeos and ends in Kelowna after passing through Osoyoos and Penticton.

A four-member squad from Japan won the overall team title last year.

Peewee Braves Win 'B' Section

COQUITLAM — Saanich Braves defeated Burnaby Winter Club 5-3 Monday night to win the "B" division of the Coquitlam invitational peewee pup hockey tournament.

Phil Varcoe sparked the Braves, scoring three goals.

David Ross of Saanich was named the tourney's outstanding goalkeeper.

Vancouver Riley Park beat Vernon 5-3 to win the "A" title.

PUNCH ON JOB BUT FUTURE UNCERTAIN

BUFFALO, N.Y. (AP) — George (Punch) Imlach, coach and general manager of Buffalo Sabres, was back on the job Monday after spending nearly three months recuperating from a heart attack.

Imlach, 53, conceded his future role with the National Hockey League club is in doubt.

Asked whether he would continue next season with both coaching and managing duties, he said: "The doctor has said I shouldn't do both, but he didn't say positively. A lot of things have to be decided."

TENDERS

The Director, The Veterans' Land Act offers for sale by public tender 5.08 acres on Sooke Road, legally described as Lot 2, Section 12, Goldstream District, Plan 18988. Excellent water supply. Terms cash. Tenders accompanied by security deposit of $100.00 and marked "Tender," to be submitted to Regional Director V.L.A., Box 4800, Vancouver 3, B.C., by noon, April 14th, 1972. Enquiries in Victoria at 388-3330.
The highest or any tender not necessarily accepted.

NOTICE TO CREDITORS

IN THE MATTER OF THE ESTATE OF JOHN PONSONBY TROUSDELL, deceased, retired banker, who died at Glenwarren Private Hospital, Victoria, British Columbia, on the 2nd day of March, 1972.

NOTICE IS HEREBY GIVEN that creditors and others having claims against the estate of the above-named deceased are required to send particulars thereof in writing to The Royal Trust Company, 1205 Government Street, Victoria, British Columbia, before the 12th day of May, 1972, after which date the Executor will distribute the said estate among the parties entitled thereto, having regard only to the claims of which it then has notice.

THE ROYAL TRUST COMPANY,
Executor,
By its solicitors,
deVilliers, Jones, Emery & Carfra.

CAPITAL REGIONAL DISTRICT

Pursuant to Section 766AA of the Municipal Act, the following text of By-law No. 100, "Planning Area No. 2, Zoning Amendment By-law No. 6, 1972," is hereby published:

A BY-LAW TO AMEND FORMER B.C. REGULATION NO. 20/67 (ELECTORAL AREAS OF LANGFORD, COLWOOD AND METCHOSIN) PLANNING AREA NO. 2.

The Board of the Capital Regional District in open meeting assembled enacts as follows:—
(A) By deleting from the Limited Agriculture Zone and adding to the Residential I Zone, that part of Block J lying within Section 84, Esquimalt District, Plan 1139, and Lots 6 and 7, Section 84, Plan 20597, Esquimalt District.
(B) By deleting from the Residential I Zone, and adding to the Residential II Zone, Lot 4, Section 5, Plan 7089, Esquimalt District.
(C) By deleting from the Limited Agriculture Zone and adding to the Residential I Zone, Part of Lot 2, Block F and Parcel A of Lot 1, Block F, Plan 1139 and Lot A, Plan 19281, Section 99, Esquimalt District and Section 87, Metchosin District.
A copy of the complete by-law may be viewed during normal working hours at the offices of the Capital Regional District, 209 Burnes House, Bastion Square, Victoria, B.C.

Dennis A. Young,
Secretary-Treasurer.

CITY OF VICTORIA
LOCAL IMPROVEMENT
(INITIATIVE PLAN)

Re proposed carrying out as works of local improvement on the INITIATIVE PLAN of:
(a) Construction of a 12" sanitary sewer main on SEAFORTH STREET from Maitland Street to Robert Street on the north side and from Maitland Street to the easterly boundary of Lot 3, L.R.O. Plan 11141 on the south side; and
(b) Construction of a sidewalk, curb, gutter and crossings on both sides of LANG STREET from Cook Street to Highview Street.

TAKE NOTICE THAT:
1. The Council of The Corporation of the City of Victoria intends to carry out the above-mentioned works as local improvements on the INITIATIVE PLAN.
2. (a) The estimated cost of the work is $12,059.54 of which, $2,059.66 is to be borne by the Corporation;
(b) The estimated cost of the work is $13,819.55 of which, $4,234.27 is to be borne by the Corporation.
3. The annual charge for each foot of taxable foot frontage to be specially charged against parcels benefiting from or abutting the work is (a) $2.2326; and (b) $0.7944.
4. The number of years for which annual charges will be imposed is 15.
5. Any persons desiring to petition against undertaking the work must do so on or before Friday, 5th May, 1972.

F. M. WALLER,
CITY CLERK.
City Hall,
Victoria, B.C.

ANTI-AMERICAN FEELINGS LOW

BY THE CANADIAN INSTITUTE OF PUBLIC OPINION

Is there a strong anti-American feeling in Canada today? What effect has increasing nationalism, and antagonism to President Nixon's recent economic policies had on the way the public looks at the U.S.?

Impact of events over the past year has definitely had some effect on public attitudes, but not as much as some critics claim. About two in ten feel less friendly to the U.S. than early last year; about one in ten, say they are more so. But for the great majority — about seven in ten — attitudes have remained the same.

The 19% who are now less friendly use strong terms to explain their increasing dislike. Two main reasons tower over everything else, to an equal degree. The new money policies, including the 10% surcharge, (although this study was made after its removal) together with American domination of our industries and natural resources are each named by 35% of this segment of the public. "They are trying to take advantage of us." "They want our natural resources." "It's only coming out into the open now, how much we are under their control." These statements express the opinion of many thousands of men and women.

On the other hand, the 8% who say they have a higher regard for the U.S., today, speak in vaguer terms such as: "They are trying to help the world"; "They are making a greater effort to understand us"; "They are good neighbors"

It makes little difference whether a Canadian is in the executive ranks, in sales or clerical work, in labor, or on the nation's farms, as these reactions are found in closely matching levels in all occupations.

The question:

"Would you say you feel more friendly, or less friendly to the U.S.A. than you did, say, a year ago?"

Here is the national response, compared to viewpoints in homes of the main occupations. It will be seen that viewpoints are similar throughout.

	More Friendly	Less Friendly	The Same	Undecided
NATIONAL	8%	19%	68%	5%
Executives: Managers	7	21	68	4
Sales: Clerical	7	24	64	5
Labor	7	18	71	4
Farm: Other	10	18	67	5

Reasons for feeling less friendly (19%)

Their new monetary policies; 10% surcharge	35%
Too much U.S. capital here; they want to run us	35
Involved in too many wars; didn't get out of Vietnam; Amchitka	19
Don't like them; selfish; greedy; aggressive; braggarts	14
Other reasons (Including: They are too critical of us; pay no attention to our needs)	7
Can't say why	7
	117%

(Some gave more than one reason)

The 8% of the public who feel more friendly, give these reasons, in order of importance.

They are trying to help the world; making more effort to understand us; are defending democracy.

They are good neighbors, and would help us in trouble; they have more power than us, and we should work with them.

Getting to know them better; have friends there; lived there.

This segment is too small to analyse statistically, with sufficient accuracy.

'Blind' Flight Guided to Land

LONDON, Ont. (CP) — A light plane with only five minutes of fuel left and several important instruments knocked out was guided to a safe landing today by the pilot of a chartered DC3.

Gerry Rougoor, 37, of Leamington, Ont., pilot of the fourseater Mooney craft, said in an interview after landing that he was forced to fly "blind" for two hours in a snowstorm before radio directions from DC-3 pilot Joe Czaja of Toronto led him to London Airport about 3 a.m.

Meanwhile the search continues for another light plane with four persons aboard reported missing in the same area. The Piper Cherokee 140 was chartered from Windsor Flying Club by Timothy Wetherall, the pilot, a club spokesman said.

Mr. Rougoor was returning to Windsor with Greg Coulter, Bob Fox and Gord MacDonald, all of Leamington, from a hockey game in Bracebridge when they flew into the snowstorm near Collingwood, 30 miles northwest of Barrie on Georgian Bay.

Captain Czaja was flying London Knights of the Ontario Hockey Association Junior A series back to London after playing a game in Hull, Que.

"The air speed indicator quit," Mr. Rougoor said. "I think it plugged up with snow. The altimeter wasn't working right either.

EMERGENCY SITUATION

"I didn't know where we were . . . I didn't have a clue. I decided to declare an emergency and finally made radio contact with the airport centre at Toronto. We received their directions all right, but we still couldn't establish our own position because the instruments didn't work.

"We had contact at one stage with the provincial police at Woodstock who said we were close to their offices but I really couldn't tell where we were."

Mr. Rougoor said he switched to a second 40-gallon fuel tank and "I was down to what I figured about five more minutes in the air when we made radio contact with the DC-3" near London.

He said that before he contacted the DC-3 the ceiling was about 1,000 feet "and I was afraid to come down any lower."

The two planes circled the London area and passed each other "two or three times" before Mr. Rougoor followed the lights of the DC-3 until he sighted the airport lights and made a successful visual landing.

The DC-3 was chartered from Millardair.

Sea's Protein Wealth Sought

By HUMPHRY DAVY
Times Staff

The federal government has launched a program to find ways of salvaging millions of high-protein-content herring now being used as fertilizer and as cat food, Robert Humphries, fisheries department biologist, said today.

He was commenting on a suggestion made by Harry Collie, president of the Victoria branch of the Scientific Pollution and Environmental Control Society, that government fisheries scientists developed a new method of harvesting herring roe.

Canneries are getting $2 per pound for the roe from the Japanese and the rest is going to fertilizer and animal food. Since the herring fisheries were opened this spring, millions of fish have been dispesed of on Saanich and up-Island farms.

CLOSED IN STRAIT

Herring fishing has been closed in the Strait of Georgia but it is still in operation in the northern waters of the province.

Collie suggested scientists develop a sophisticated technique based on the Indian method of harvesting roe to stop the waste of a valuable source of protein and food for salmon and waterfowl.

B.C. coastal Indians place branches of trees in the sea which are used by herring to lay their roe on. The eggs are collected and then processed.

"It is incredible that a highly developed country like Canada should allow such waste," said Coglie. "The world suffers from a shortage of protein. We use it for animal food or bury it."

Humphries said the SPEC suggestion has merit and would be considered by the deparment.

"No funds have yet been allocated for research in this field," he said. "But I see no reason why a technique similar to the Indian method could not be developed."

However, Humphries said the government has launched a research program on a method of harvesting the roe and herring.

This calls for impounding the herring in a kelp bed and harvesting both the kelp and the fish eggs on the sea weed. The Japanese market will pay $5 per pound for the kelp-herring produce.

A pilot project will be tested in the Queen Charlotte Islands.

CONTROL NEEDED

He said the "pond" method, if successful, would have to be strictly controlled to prevent the wholesale destruction of kelp beds necessary to all forms of sea life.

Kelp beds in southern Alaskan waters have already been seriously depleted by herring fishermen he pointed out.

Humphries said his department has also proposed that a team of scientists conduct a study on the distribution and species of kelp beds in B.C. waters.

Hospitals Win Welfare Suits

VANCOUVER (CP) — Private hospitals in Vancouver, Coquitlam and Surrey were awarded judgments Monday totalling more than $400,000 for care of welfare patients as B.C. Supreme Court hearings began in a legal action involving 17 private hospitals in several British Columbia centres.

Duncan Shaw, representing the hospitals, said the agreement on the first group was based on a recent judgment of Supreme Court Justice Thomas Berger who awarded $57,524 to Park Lane hospital against the City of Vancouver.

Monday's judgments against Vancouver totalled $207,256, a hospital in Coquitlam got $138,007, and about $60,500 was awarded against Surrey.

Additional applications are expected from hospitals in interior centres and Mr. Justice Peter Seaton will be hearing applications involving Victoria and Richmond hospitals during the next few days.

Shaw said that while Monday's cases were a simple matter of applying the Berger judgment, partial or full trials would be required in some of the other cases.

Sheriff Agrees With Shady Lady

LOS ANGELES (UPI) — A Seattle prostitute and the sheriff of San Francisco County, appearing on a public affairs program telecast tonight, agreed that prostitution should be legalized.

The current laws interfere with "a good way of life," said the prostitute, just released after serving 53 days in jail and appearing under the alias Gina McDowell.

"I enjoy the business and I love my customers," she said.

"I love to work with them. I help them in many ways."

Sheriff Richard Hongisto, appearing with her on the public broadcasting service program The Advocates, described the laws against prostitution as "totally ineffective," a drain on police manpower and budgets, and an unwarranted intrusion into the private lives of people who are not hurting anyone else.

"The government should not intrude into the privacy of individual lives in non-victim areas," Hongisto said. "You have in these situations, a willing buyer and a willinger."

Hongisto, who took office in January after 10 years as a policeman, said the efforts to arrest prostitutes "takes forces away from more serious crimes, and generally involves a lot of expense that should be avoided."

The usual arrest methods include decoys and surveillance mechanisms that are "the most degrading tactics of all to law enforcement," the sheriff said.

The prostitute said she was arrested by a force of nine vice squad officers in her home.

"I had an escort of nine police to take me to jail, which seems a little ridiculous, because, you know, they could be servicing people who really need help," she said.

Ottawa Awards Sports Grants

OTTAWA (CP) — The governing bodies of six national sports organizations have been awarded grants totalling $101,748 for pre-Olympic training programs and travel expenses, the health department has announced.

The grants: Canadian Amateur Basketball Association, $26,620; Canadian Volleyball Association, $62,000; Canadian Association of Sports Sciences, $6,680; Canadian Figure Skating Association, $2,850; Canadian Lacrosse Association, $2,680; Canadian Tenpin Federation, $918.

Swedish Driver Snaps Lap Mark

THRUXTON, England (AP) — Ronnie Peterson of Sweden, driving a March, led from the start to win the European Formula Two auto race Monday, twice shattering the lap record.

Peterson was nearly 24 seconds ahead of Francois Vevert of France in an Elf.

Niki Lauda of Austria in a March was third.

KILSHAWS
1115 FORT STREET
AUCTION
Over 350 Lots Estate and Privately Consigned
MODERN
FURNISHINGS
Friday at 7 p.m.
Oak Secretaire Bookcases—China Cabinet
NEW COLONIAL CHESTERFIELD STE.
Upholstered Rockers and Occasional Chairs
BEDROOM STES.
Coffee and Lamp Tables—Chests, Dinette Sets, Single Beds, Lamps, etc.
British India and Broadloom
RUGS
Refrigerators—Ranges—TV Sets—China—Glassware and Bric-a-Brac
Open Daily for Your Inspection
Kilshaws Auctioneers Ltd.
1115 FORT ST. 384-6441
For your sale or cash guaranteed appraisal Call Kilshaws.

SABRES EYE SWEDE TWINS

STOCKHOLM (AP) — Twin brothers Thommy and Christer Abrahamsson are ready to sign with Buffalo Sabres of the National Hockey League and intend to go to North America next fall, the Stockholm evening newspaper Aftonbladet says.

The 24-year-old brothers, who play on the Swedish national team, said, however, that they have not agreed on terms with the Sabres.

Quarry Extends Victory Streak

INGLEWOOD, Calif. (AP) — No. 2 lightheavyweight boxer Mike Quarry ran his unbeaten string to 35 here Monday night, knocking out Chuck Hamilton in the eighth round of their scheduled 10-round bout.

Quarry's victory over the former California light heavyweight champion was his 11th knockout.

Mexicans Lose

MEXICO CITY (CP) — The Vancouver Chimos women's volleyball team tuned up for the Three Flags tournament Monday night by defeating the University of Mexico three games to one in a five-game exhibition series.

The Three Flags tournament, a three-day affair, opens today.

India Beats Ceylon

NEW DELHI (AP) — India won both reverse singles matches Monday for a 5-0 sweep of Ceylon in the first round of the Davis Cup East Zone group B tennis competition.

Quebec Dockers Ratify Contract

MONTREAL (CP) — Longshoremen at three St. Lawrence River ports ratified a three-year agreement Tuesday providing for an average three-per-cent wage increase and a pension plan described as one of the best in the world.

The agreement covers 3,200 members of the International Longshoremen's Association in Montreal, Trois-Rivieres and Quebec City.

It will bring average hourly rates to $5.10 after three years, with increases of 10 cents in the first and 20 cents in each of the remaining two years of the contract.

Complete implementation of the pension plan will take at least three years, at which time the mandatory retirement age will be 55. On the average, a man after 20 years service will be able to collect 100 per cent of his annual earnings.

Management will contribute about $4 million a year to the pension fund which will be administered by the union.

In return for an expanded pension fund, the longshoremen gave up their right to work in gangs, the traditional work method at most ports.

Before the contract, there was a statutory total of 96 gangs on the Montreal waterfront with 16 men in each gang.

The work-gang structure will be replaced by a computer dispatch system.

Each day a computerized assessment will be made of the needs of ships for the next day, and longshoremen will be told where to report and what they will be doing.

They system was initiated in Vancouver about 18 months ago.

The Montreal agreement was expected to have a major impact on Toronto and Hamilton longshoremen's locals.

Cecil Rampersaud, secretary of Toronto Local 1842, said Tuesday night the union in Ontario expects to get the equivalent of the $1.10-an-hour package won by the Quebec provincial locals.

"We would consider the whole $1.10 an hour negotiated in Montreal as wages," he said.

However, Rampersaud said other locals could seek to have the dollar, allocated in Montreal to pensions, for the improvement of the pension plan here and for better vacation benefits and other fringes.

TAX DEADLINE MAY 1

OTTAWA (CP) — The tax collector issued another reminder today.

The deadline for mailing income tax returns on 1971 income is April 30, since that falls on a Sunday this year, the revenue department will acept returns which ment will accept returns which are postmarked May 1.

Returns which are postmarked May 2 or later will be treated as late, and subject to a late-filing penalty of five per cent of any taxes still due on April 30.

Boarding Convicts Report in Soon

OTTAWA (CP) — The government's plan to place convicts in the homes of old-age pensioners still is under study, a spokesman for Solicitor-General Jean-Pierre Goyer said today.

Results of the study, and a decision whether to go ahead with the program, should be known "within the next few weeks."

The spokesman said about 25 letters have been received arguing against the program. But they have been from individuals who "really haven't understood it."

About the same amount of mail was in favor of the scheme which would pay pensioners $10 a day to house and feed convicts in an attempt to rehabilitation.

British Columbia MP Barry Mather (NDP—Surry White Rock) said the program, if accepted, may be tested in his province—"We have more prisoners and more pensioners than any other."

But he said a recent meeting between himself and about 300 pensioners showed that the bulk of the old people opposed the idea.

They were concerned, he said, about the government's reasons for singling out old people for the experiment. Although a few pensioners might go along with the program "if the convicts were carefully screened," most felt the program should be open to anyone wishing to take in convicts.

Wolf-Man Already Hooked On Meeting Civilization

ALICANTE, Spain (Reuter) — Shunning knives and forks and a soft bed—but puffing happily at his first cigarette—the "wolf-man of the mountains" is having his first taste of civilization after living wild for 50 years.

The man, his shaggy hair trailing down his back, his skin blackened by the sun and 50 years of bathless days, and his fingernails long uncut, was brought from his mountain exile recently to a home run by Roman Catholic nuns near this southeastern Spanish city, the local nespaper Informacion reported Wednesday.

The man had long been a legend in villages in the foothills of the Sierra del Aguila mountain range where he has lived rough—and out of contact with civilization—for as long as the villagers can remember.

The nuns who brought him into town at Villena believe he was abandoned as a young child and grew up alone in the mountains.

The change to modern town life is not proving easy for him.

Speaking only in grunts, he has refused to sleep indoors—preferring instead to spend the night in the garden or hunched in the branches of a tree.

Offered food, he ignores knives and forks and grabs it with his bare hands.

The only concession, in fact, that he appears to have made to civilization is to draw excitedly on a cigarette.

The nuns have given him a name—Manolo Garcia (Spain's equivalent of John Smith).

VALACHI FILMING GETS OUT OF TOWN

ROME (UPI) — Movie producer Dino de Laurentis said Tuesday he has moved filming of The Valachi Papers from New York to Rome because he received threats in New York.

De Laurentis would not say who had threatened him but his movie was the second about the Italian underworld to run into problems in New York.

The producers of The Godfather, a fictional account of an underworld family, agreed to delete the terms Mafia and Cosa Nostra from their script in order to win the co-operation of the Italian-American civil rights league.

The league was founded by Joseph Colombo Sr., who has been described by authorities as the leader of a Brooklyn underworld family. An employer of the league said Tuesday none of the officers was available to comment on The Valachi Papers.

The Valachi Papers is based on a book by Peter Maas about Joseph Valachi, the underworld soldier who testified about organized crime before a U.S. Senate investigating committee.

CONCERTS INSTEAD of church services are now held in 33-year-old Fairbridge Chapel. It was closed most of the past 21 years until the Murray Thompson family arranged to have it reopened to the public. On the right, Thompson winds the chapel's six-day free-swinging pendulum clock. (Donna Clements photos.)

Fairbridge Chapel Lives Again

duncan cowichan

By DONNA CLEMENTS
Times Staff

COWICHAN STATION — Fairbridge Chapel, closed most of the past 21 years, has reopened to the public through the efforts of an enthusiastic teacher, his wife and a small group of supporters.

Murray Thompson, a Lake Cowichan Senior Secondary school teacher who has lived in Fairbridge for a year, and his wife Marion have been holding concerts as well as choir, organ and voice recitals in the chapel since August.

★ ★ ★

Thompson said his family has been intrigued by the chapel for the past eight years.

"We deplored the fact that this beautifu chapel was not in operation," he said.

When the family moved to Fairbridge Thompson said "it was ony automatic that we ask the caretaker if we could see inside it."

Thompson said the chapel "was a mess."

Fairbridge Chapel was constructed on the 1,600-acre Fairbridge Farm, about three miles south of Duncan, in 1939. In 1950 the chapel closed unti eight years ago when a Lutheran Church leased it for about 18 months. Since then it had never been opened to the public until the Thompsons used it."

★ ★ ★

Thompson received permission from the Fairbridge Society in England to have a family mass held in the church Aug. 20.

"We panned to have an almost private family mass with a visiting friend, a priest, holding the service," Thompson said. "He couldn't make it but the plan blossomed from a private to a community service.

"We had three local ministers hold an ecumenical service, a small boys choir from Victoria, Victoria organist Byron Hosking and about 100 people attended."

After the successful service the Thompsons felt the church, which has seating capacity for 300, should be open to the public.

They arranged with the society to keep the building clean and heated from time to time and in return were given permission to use it for church services and concerts.

Although Thompson would like to see the building used as a church, he said "no one seems to want it. The idea of concerts in the church atmosphere was secondary but it has worked out to be very successful."

★ ★ ★

As well as the church service held in the chapel there have been three organ recitals, a voice and piano recital with Connie and Bruce More, head of the music department at Malaspina College, a festival of nine lessons with the Cowichan Polyphonic Singers and dignitaries in the community, Brentwood Boys Choir, and the Malaspina College Choir and Orchestral Ensemble.

A wedding and a small concert by Fairbridge Singers, a group of children led by Mrs. Thompson, were also held.

Thompson plans to hold many evening organ and voice recitals during the summer. Choirs will not appear again until September.

There will be a harpsichord and organ recital May 14 at 7:20 p.m. by the combined Victoria and Duncan Recorder Chamber Societies.

Later in the month there will be a poetry symposium with local poets Robert James and Bart Connolly.

By opening the church to the public, Thompson feels he has contributed something musically to the community in an atmosphere that draws people.

Two main attractions are the Harrison and Harrison Trackor organ and the weighted tower clock.

Thompson said the organ was made in London, England 65 years ago and is known for its beautiful string sounds.

Although vandals broke into the chapel over a year ago and damaged 67 pipes, mostly from the trumpet section, Thompson said the organ is a big drawing card to the concerts.

The six day windup clock with a free swinging pendulum, which hadn't worked much over the past 22 years, has kept perfect time since Thompson had it repaired in August. Roses Jewelers in Victoria donated the clock, which was cast in Croydon, England 37 years ago, when it was built.

★ ★ ★

A collection to help meet expenses for keeping the two big wood furnaces running during concerts and paying for electricity is taken at each performance, Thompson said.

With the leftover funds the Thompsons plan to have 92 broken leaded windows in the church repaired as well as have some of the stolen organ pipes replaced.

DEEPSEA SHIPS IN PORT

(All cargoes are forest products u nless otherwise stated. Place names are desitnations, not ports of registry.)

Harmac — Kyoto Forest; Maria Carla D'Amico, Mediterranean.

Port Alberni — Putten; Pacific Victory, Far East; Olga Jacob.

Victoria — Pacific Star; Sandvaag; Ljubljana; Ulan Ude.

Crofton — Georgios Xylas; Caryatis.

Duncan Bay — Jag Ravi; N. R. Crump, U.K. and continental Europe.

EGG PRICES

	Prod.	Whse.
Grade A large	48	60
Grade A medium	44	56
Grade A small	35	47
Grade B	28	40

Eaton's "Count The Candy Contest"

March 29th to April 8th

The Easter Bunny's gone and eaten too many candies. If you're 12 or under and interested in finding out just how many, you could win a prize. Just count the candies in his clear plastic tummy and enter the contest. You could win one of three gift certificates.

First Prize, 15.00 Second Prize, 10.00
Third Prize, 5.00

Contest open for children up to 12. Look for our bunny in the

Children's Wear, Third Floor

EATON'S

Store Information—382-7141 Downtown

Garden Shop

Spring things for your garden . . . from Eaton's Garden Shop on the Main Floor of the Home Furnishings Building. From seeds to plants, from fertilizers to all the equipment you need, the Garden Shop is your one-stop gardening centre. And remember, if you can't shop in person, dial BUY-LINE 388-4373.

Mid Century Hybrid Lillies
Three per bag . . . includes Tabasco (red), 1 Harmony (orange) and 1 Prosperity (yellow). Per bag 1.99

Terra Cotta Patio Bowls
Especially designed for decorative use on patios—and that includes apartment building patios. Handsome terra cotta bowls in three sizes:
13". Each 3.95 17". Each 6.00 20". Each 8.00

Seed Potatoes
Plant now and enjoy your own home-grown potatoes. 10-lb. bag of early or late varieties.
Early, 10 lbs. 1.19
Late, 10 lbs. 1.09

Vegetable Plants
Choose from firm, healthy plants and get a head start on your vegetable garden.

LETTUCE— 12 per box, 79c
CABBAGE— 12 per box, 79c
CAULIFLOWER— 12 per box, 79c
SPANISH ONIONS per box, 49c
AUTUMN SPICE— per box, 49c
DAHLIA TUBERS— Decorative, Cactus, Pom Poms, each 59c

Garden Shop, Lower Main Floor

PAINT SALE

Inside, outside, all around your home it's time to paint up, time to give your "castle" the beauty treatment it deserves. Look to Eaton's for some timely savings on top quality paints . . . Thursday's the day—and night 'til 9:00.

Cavalier Exterior Oil Based House Paint at Sale Price
Reg. 6.98. Manufactured by Sherwin Williams, this is a fine quality exterior paint which will provide you with a durable, long-lasting finish for any exterior wood surface. Dries overnight. Comes in white or pastel tints.
Sale, gallon 4.49

Canada Paint—Interior Latex Flat Paints for Extra Savings
Reg. 6.98. Another good quality paint in a flat latex base for walls and ceilings in living rooms, bedrooms, halls, rec rooms. Dries in 30 minutes . . . tools can be cleaned in soapy water. White or pastel tints.
Sale, gallon 4.49

Paints, Lower Main Floor

LOW COST

Prices Effective April 5, 6, 7, 8

Jim's Low Cost, 204 Belmont Road
Lewis Low Cost, 2697 Fort Bay Road
Price's Low Cost, 714 Goldstream Road
Rayner Low Cost, 3031 Blanshard Road
Duncanster Low Cost, 3400 Cedar Hill Road
Super Low Cost, 995 Esquimalt Road
Wellburn's Super Mart, 1035 Pandora
Wells Low Cost, 2524 Quadra Street
Young's Low Cost, 2885 Carey Road
Brown's Low Cost, 204 Menzies Street
Crescent Low Cost, 625 W. Burnside Road
Deep Cove Trading Co., 10040 West Saanich
Gordon's Low Cost, 164 Burnside Road
Gorgeway Low Cost, 380 Gorge Road W.
Hayes Low Cost, Duncan
Henderson's Low Cost, 380 Moss Street
Hillside Low Cost, Cor. Hillside and Quadra
L & N Low Cost, 850 Craigflower
Lee & Son Low Cost, 4035 Quadra Street
Shopping Basket, 1274 May Street
Frank's Low Cost, 2032 Oak Bay Avenue

We Reserve the Right to Limit Quantities

BURNS SHAMROCK BACON 1-lb. Pkg. 79c
BURNS FROZEN STEAKETTES 8-2-oz. per pkg. 69c
BURNSHIRE BREAKFAST SAUSAGE 1-lb. Pkg. 65c
ALPHA EVAPORATED MILK 16-oz. 5 for 1.00
LIBBYS RELISH 4 Varieties, 12-Oz. 2 FOR 55c
GREEN GIANT BEANS WITH PORK and Brown Sugar or Molasses, 14-Oz. 2 FOR 49c
KRAFT CRACKER BARREL CHEESE 12-oz. 77c
POST'S SUGAR CRISP 13-Oz. OR ALPHA BITS 15-Oz. YOUR CHOICE 55c
PURITY All-Purpose FLOUR 20-lb. Bag 1.29
SHAKE 'N' BAKE 6 Varieties, 2.5-Oz. 2 FOR 49c
NABOB STRAWBERRY JAM 24-oz. 65c
DOLE YELLOW LABEL PINEAPPLE Chunks, Sliced, Crushed, Tidbits, 19-Oz. 2 FOR 59c
BERRYLAND APPLESAUCE 14-oz. 2 FOR 37c
CALIFORNIA FANCY NAVEL ORANGES 7-lb. Poly 89c
SNOBOY IDAHO GEM POTATOES 10 LBS. 69c
FLORIDA WHITE or PINK GRAPEFRUIT 6 FOR 69c
GAINES BURGERS BEEF 72-oz. 1.49
GLORY RUG CLEANER 24-oz. 1.49
YOUR CHOICE SPIC AND SPAN GIANT OR MR. CLEAN 32-Oz. 97c
RAY-O-VAC TRANSISTOR No. 14 or No. 13 BATTERIES 2 FOR 59c
EASY-OFF WINDOW SPRAY 20-oz. 67c
AUTOMATIC IN TANK SANIFLUSH 12-oz. 77c
AEROWAX Furniture Polish WITH LEMON OIL 9-oz. 79c
LISTEN FOR OUR RADIO "SPECIALS" EACH WEEK OVER CJVI 900 RADIO

1½ Hours No Cost Parking in Eaton's Covered Car Park

EATON'S
Store Information 382-7141
Downtown

Shop Thurs. 'til 9:00 p.m.

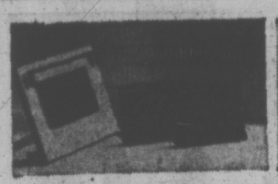

Easy-to-clean oven: doors lift off, sides remove easily.

Lift-out surface elements: easily removeable.

Electric roastmeter: set the dial and insert meat probe.

Self-basting rotisserie: clock controlled easy barbecuing.

Infinite heat switches: true simmer element. Sizzle, too.

Stop cleaning ovens forever buy sale price Moffat range at Eaton's!

Sale

459.88

Hate the drudgery of oven cleaning? Like to get rid of it? And take advantage of savings, too? Eaton's gives you your big break. The Moffat "self-clean" oven and range with two appliance outlets, lift-out surface elements, custom style control panel and a marvelous self-basting rotisserie. And none of the dirty work. No oven cleaning ever again. Fully automatic. After about 2-hour cleaning cycle is complete, just wipe out a small amount of ash and your oven is sparkling clean again. It's so simple. Cleaning controls are separate from cooking controls. Warning lights clearly show the oven is cleaning and the door is locked. Put this Moffat in your home. It's big enough to do all your baking, roasting or broiling.

Major Appliances, Main Floor, Home Furnishings Building

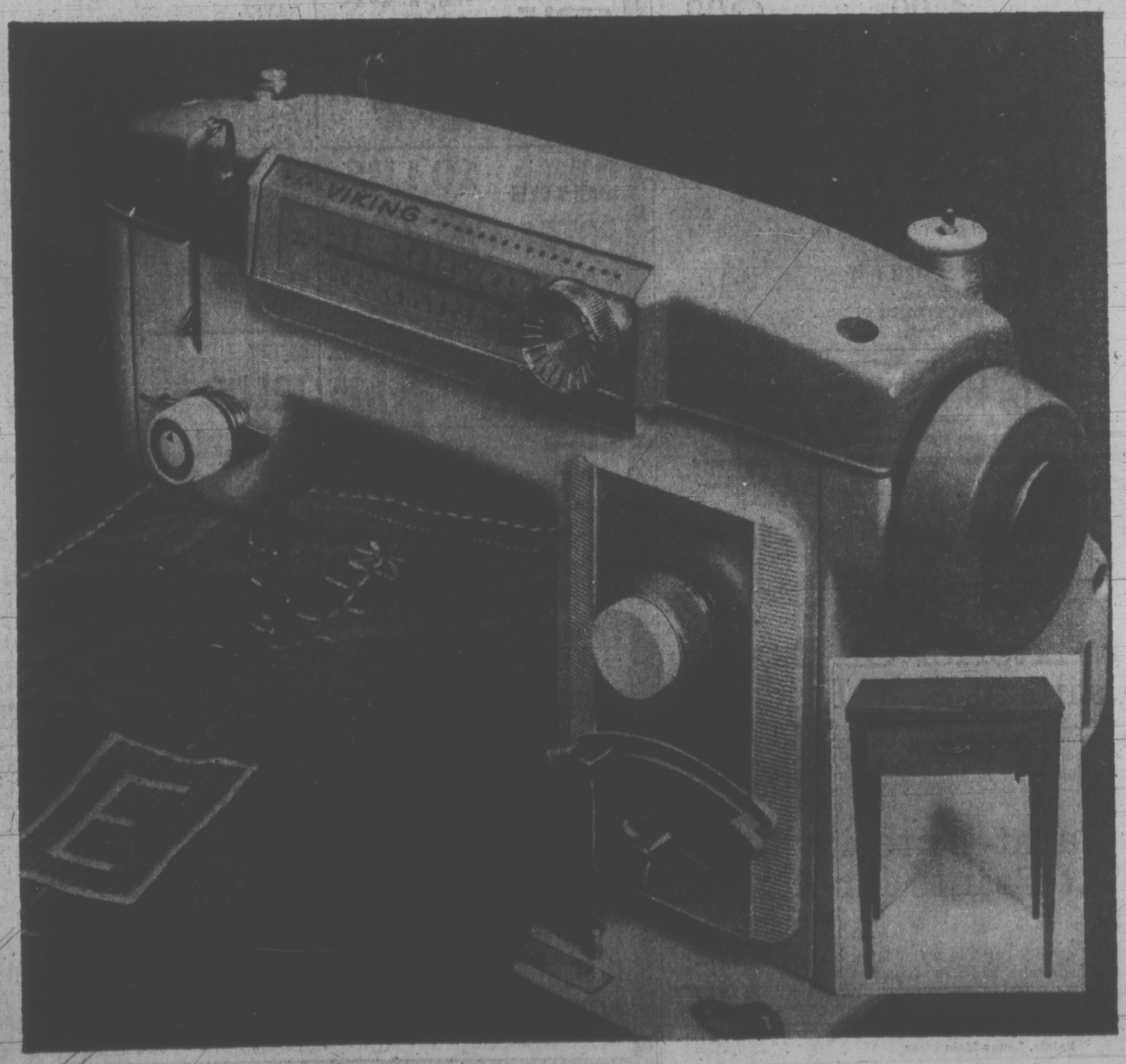

Sew and Save with Special price Domestic or Viking zig zag

Sale

173.30

The lightweight automatic sewing machine that makes sewing a breeze. Helps you make it yourself and be yourself in a way that's really individual. Everything's built in—automatic designs, darner and mender, automatic buttonholer, blind hemmer, zig zag for appliques, monograms and overcasting, dial stitch control length with automatic push-button reverse. In addition it's lightweight with a portable carrying case. Has single or twin needle operation and 3-needle position. If you aren't a sewer—start now. Make your start with this beauty—the Domestic automatic zig zag. If you sew—move up to the all automatic while the price is special. Treat yourself to this Domestic. You'll never be sorry.

Console cabinet model **211.97**

Sewing Machine Centre, Third Floor

WEATHER
Tonight: Cloudy, Mild.
Thursday: Few Showers.

Victoria Times

TODAY'S NEWS TODAY
Classified 386-2121
Telephone 382-8131

88th YEAR NO. 251 ★★★ VICTORIA, B.C., WEDNESDAY, APRIL 5, 1972 ★★★ 10 CENTS DAILY 20 CENTS SATURDAY

FLIGHT OF FANCY, known as ski-flying, proves sure way for Willi Muller of Calgary to beat the crowded slopes of Mount Norquay in Banff national park. The sport was introduced to the area about a year ago. The unresolved mystery is where was photographer Bruno Engler when he took the picture? He's not saying.

More U.S. Firepower Needed, Thieu Says

SAIGON (UPI) — President Nguyen Van Thieu said in a national television speech today the fate of South Vietnam may hinge on the current Communist offensive — a threat which must be met with increased U.S. aid.

Thieu delivered the speech before 5,000 Communist forces opened a second front in an attack against the town of An Loc, 65 miles north of Saigon. North Vietnamese troops earlier streamed south through Quang Tri province and east from the Annemite foothills toward the former capital of Hue.

"This is a decisive fight which will decide whether our country will survive or not," Thieu said in a 15 minute spech. He asked the United States to provide "maximum fire support" to combat the offensive.

Thieu said the current enemy drive was connected with the presidential campaign in the United States and with the American troop withdrawal program in South Vietnam.

"They are trying to force the U.S. government and people to withdraw their support both economically and militarily from the free South Vietnamese," Thieu said.

In Washington, meanwhile, President Nixon's military and diplomatic advisers scheduled another session today to evaluate U.S. options in the war. Informed sources said B52 bomber reinforcements had been sent to the war zone.

Nixon aides insisted there was "no crisis atmosphere" in the White House. They said the United States was keeping all options open, but that "there is no change" in Nixon's plan to cut U.S. troop strength in Vietnam to 69,000 by May 1.

The North Vietnamese offensive was seen as a test of Nixon's policy of Vietnamization, which has attempted to turn the war over to the South Vietnamese. It also could affect Nixon's political future if heavy fighting keeps the war in the headlines during the re-election campaign.

Aides said Nixon was providing "definite direction" on American moves in individual meetings today with Henry Kissinger, national security affairs adviser; Defence Secretary Melvin Laird; Secretary of State William Rogers, and Adm. Thomas Moorer, chairman of the Joint Chiefs of Staff.

In South Vietnam, two North Vietnamese MiG19s reportedly buzzed government troops in Quang Tri province today in the first known appearance of the war of the North Vietnamese air force over the south. They did not open fire.

Tactics Pay Off For Reds

By GEORGE WILSON
The Washington Post

SAIGON — The North Vietnamese in their latest attacks are trying out a new military tacitc designed to gain maximum propaganda value with a minimum number of ground troops, according to officials analyzing battlefield intelligence.

The most visible difference from past North Vietnamese operations is the splurge of armored vehicles moving against South Vietnamese positions — usually under the cover of long-range artillery.

The current drive against South Vietnamese positions in the northern part of the country represents the fullest execution of the tactic so far in this de-Americanized phase of the Indochina war, according to analysts here.

The one-two punch of long-range artillery followed by armor knocked the South Vietnamese off 15 bases along the Demilitarized Zone separating the two Vietnams over the last few days. The South Vietnamese have fallen back from that area and have set up a defence line on the south side of the Cuaviet River.

Back when American marines supported by heavy artillery held the DMZ, the North Vietnamese shelled such bases as Conthien and Khesanh. But the marines stuck, and there was no enemy armor followup with a thrust into Quang Tri province — the northern front of South Vietnam.

BASES ABANDONED

The army of the Republic of Vietnam (ARVN) responded differently this time, however, and abandoned their bases under the shelling by Soviet-supplied 122 mm. and 130 mm. artillery.

American apologists here assert that the South Vietnamese fire bases armed mostly with the shorter-ranged 105 mm. artillery, were outreached by the Soviet-made guns. The Soviet 130 has a range of about 19 miles, compared to about 6 miles for the 105. However, the South Vietnamese had four 175 mm. guns of 19-mile range which they abandoned at Camp Carroll south of the DMZ.

Aside from the military question of whether the ARVN had just cause for abandoning that forward screen of military bases in the northeast corner of the DMZ, Hanoi has managed to drive back some of South Vietnam's best troops while holding most of their infantry in reserve for an opportune thrust at Quang Tri City or some other target of opportunity.

Precise figures were hard

Continued on Page 2

NEWS BRIEFS

Libyan Head Quits

BEIRUT (AP) Libyan leader Co. Hussumar Kadafi announced Tuesday that his 15-member cabinet has resigned. Kadafi said the ministers stated they wanted to give newly elected popular bodies a chance to participate in directing revolutionary change.

Bomb Blast

TORONTO (CP) — An explosion that police said might have been caused by cordite placed outside a house blew out its windows, the windows of an adjoining house and shook homes as far as two blocks away early today. No one was injured.

Wall Closes Again

BERLIN (UPI) — The Berlin Wall dividing a city and a nation shuts again today. An estimated 500,000 West Berliners streamed through the brick and concrete political barrier during the Easter holiday to reunite with their families in East Berlin. The East Germans have promised to repeat their "goodwill gesture" and reopen the wall for the Pentecost holiday May 17-24.

Prince Bombed

PHNOM PENH (Reuter)— Cambodian Prince Sisowath Sovannareth was in critical condition in hospital today after a bomb attempt on his life. The 53-year-old prince lost both legs and one arm when his car was blown up Tuesday.

Nixon-Ireland Visit Hinted: U.K. Angry

Times News Services

LONDON — A surprised and angered Britain reacted sharply today to reports of a possible stopover in Ireland by President Nixon on his summit trip to Moscow next month.

In the absence of official confirmation, government circles remained silent, though evidently resentful. The reports were widely printed in London newspapers.

But diplomatic quarters left little doubt of their surprise at the notion that the U.S. president would choose to go to Ireland at this critical juncture of British involvement there.

There was no indication whether Britain will choose to make its uneasiness and outright concern known in Washington. But unofficial and press comment was quick in terming the reported stopover an election manoeuvre aimed at the Irish vote in the United States.

They considered it a move apparently intended to counter the recent stance taken by Sen. Edward Kennedy on the Irish problem and his implicit criticism of Britain's current policy.

Kennedy has called for the withdrawal of British troops in Northern Ireland.

Diplomatic sources said that if Nixon stopped in Ireland even for a few hours with the intention not to discuss substantive questions, the gesture itself was certain to trigger explosive speculation and controversial interpretation.

In Belfast, the outlawed Irish Republican Army today began its own assessment of a reported peace movement among Catholics, and the British government recalled 600 troops from the military force it maintains in the province.

At the same time, a youth employment office, a workers' social club and several shops were wrecked by two bomb explosions in this Northern Ireland capital today. Two persons were slightly injured.

MAN'S BEST FRIEND TAX DEPENDENT TOO

ALBANY, Ga. (AP) — A 40-year-old Albany man, arrested last November and charged with listing five bird dogs as dependents on his income tax form, has been acquitted by a federal jury.

In his charge to the jury, U.S. District Court Judge J. Robert Elliot turned to poetry in an effort to show that the dog, while often dependent on man, was not a legal dependent.

Using Lord Byron's epitaph to his dog, the judge said

"The poor dog,
In Life the Firmest friend,
The first to love you
The foremost to defend."

The jury deliberated more than an hour before declaring Ned Barber innocent of "knowingly defrauding the federal government."

Barber is currently serving the last part of a one-year sentence for burglary.

No Hockey Telecast Locally

TORONTO (CP) — Only three English-language television stations in Canada, all in the east, will carry the opening games tonight in the National Hockey League playoffs, a spokesman for MacLaren Advertising Co. Ltd. said today.

An arrangement for the entire CTV network to telecast the games could not be worked out because of the network's insistence that if it carries one game in a series it must carry all games in the best-of-seven series. MacLaren is prepared to place games only two at a time.

In Vancouver, a spokesman for CTV Channel 8 confirmed that no game would be telecast locally tonight. She did not know whether the situation might change for future games

The CBC, which normally carried the games, is experiencing labor difficulties with technical workers, who have been staging a series of rotating strikes.

Warren Chosen

VANCOUVER (CP) — Derril Warren, leader of the B.C. Conservative party, was nominated Tuesday night as the Tory candidate in the riding of North Vancouver-Seymour, now held by Liberal Barrie Clark.

FIGHT TO BITTER END VOWED BY TEACHERS

By BRIAN BUTTERS
Times Staff

VANCOUVER — The teachers of B.C. were told today their leader "will fight to the bitter end, even if I have to use union tactics," against the provincial government to achieve better education for the province's children.

Adam Robertson, 59-year-old teacher from Creston, was re-elected overwhelmingly to the presidency of the B.C. Teachers Federation at its annual convention here.

Robertson defeated Frank Roemer, polling 483 votes to Roemer's 116. Jim MacFarlan was re-elected first vice-president, also defeating Roemer who had automatically become a candidate after being defeated for the presidency.

The election results reaffirmed the BCTF's avowed aim to campaign hard against the Social Credit government after delegates voted Monday to support the calling of a strike vote and establishment of a $1.25 million fund for political purposes.

Robertson told the delegates, who gave him two standing ovations, they "are going to have to bleed this year."

"I do not mean this lightly," Robertson said, "because our actions Monday have spelled out very clearly to the people of the province that we are determined in the stand we have taken.

"If we stumble along the way, we will have to struggle to our feet and carry on to achieve victory," he told the cheering teachers.

Robertson has maintained a militant attitude throughout the convention as opposed to Roemer's caution.

"I have indicated my stand to you," Robertson said. "I have not said the things I have for Adam Robertson because his days are numbered, and not for teachers. My words are for the children of the province so that they may have a future in this land."

MacFarlan polled 423 votes in winning the first vice-presidency: Roemer got 128 votes.

McGovern Wins In Wisconsin

MILWAUKEE, Wis. (AP) — Senator George McGovern has established himself as a major contender for the Democratic nomination for United States president by scoring a smashing victory in a Wisconsin primary that knocked New York Mayor John V. Lindsay out of the race for the White House.

The South Dakota senator, making the breakthrough he had forecast here, ran strongly in both urban, blue-collar areas and rural farm regions Tuesday to capture seven of Wisconsin's nine congressional districts.

He won 54 of the state's 67 votes at the Democratic national convention, increasing his total to 94.5 of the 3,016 convention votes, one behind Senator Edmund Muskie of Maine.

Gov. George Wallace of Alabama, in another strong showing after his Florida primary victory three weeks ago, rode late rural returns into second place by a narrow margin over Senator Hubert Humphrey of Minnesota.

"Yeah," Wallace yelled in his crowded campaign headquarters Tuesday night. "We gonna tell them to eat more Wisconsin cheese when we get back to Alabama."

NIXON WINS

President Nixon easily won the state's 28 Republican convention delegates in the Republican primary.

Presidential primaries are held in 24 states and serve to indicate the popularity of presidential hopefuls.

In the Democratic balloting, returns from 95 per cent of Wisconsin's 3,290 voting districts gave McGovern 30 per cent, Wallace 22 per cent and Humphrey 21 per cent. The other nine Democrats trailed far behind.

Muskie, once the overwhelming Democratic favorite, suffered another smashing setback with a fourth-place finish and only 10 per cent of the vote. This could cripple his ability to raise funds for crucial primaries ahead in Pennsylvania, Massachusetts and Ohio.

Senator Henry Jackson of Washington finished fifth in Wisconsin after a third-place finish in Florida.

Lindsay looked at returns placing him sixth after his poor fifth in Florida and said: "I don't think I can honestly deny them. Hence, I am withdrawing as a candidate."

LAING MAKES IT OFFICIAL

VANCOUVER (CP) — Veterans Affairs Minister Arthur Laing formally announced his retirement Tuesday night after 23 years in politics.

A Liberal party meeting chose Gordon Gibson Jr. as the man who will attempt to succeed Laing in the constituency of Vancouver South.

Laing, 67, announced his intention to retire some time ago, but this marked his official retirement announcement.

Gibson, 34, who spent four years as an assistant to Laing and has been special assistant to Prime Minister Trudeau for the last four years, was chosen by acclamation to contest the seat at the next election.

Canada Silent

OTTAWA (CP) — The Canadian government remained officially silent today in the face of charges by Premier Fidel Castro that police had used "brutal and Fascist methods" in investigating a fatal bomb blast at the Cuban trade commission in Montreal early Tuesday.

Premier Castro, in a Havana speech early today, implied the possibility of reprisals against the Canadian embassy in the Cuban capital.

The Montreal explosion took the life of one Cuban official and led to the laying of charges against six other Cubans.

Ann external affairs department official said today the department was working on an official statement for release possibly around noon.

However, it was not clear whether, and to what extent, the statement would be a direct response to Premier Castro's angry charges, and his references to the Canadian embassy in Havana.

"Apparently they don't even

Continued on Page 2

Big Business, PM to Talk

Times News Services

OTTAWA — Fifty top international businessmen will be given background briefings by members of the federal cabinet during a three-day conference opening here April 17, a government spokesman said today.

Prime Minister Trudeau and about 20 of his ministers will attend various sessions in the government's official conference centre — Ottawa's old downtown railway station now converted to meeting rooms and reception halls.

While the meeting is being arranged by a private organization, Business International Executive Services of New York, the government is facilitating it because of the importance of the people involved.

Another source said External Affairs Minister Mitchell Sharp was instrumental in having the international group come to Ottawa.

The meeting was arranged "several months ago," and was not specifically timed to come on the heels of President Nixon's visit here, April 13-15.

Neither is the businessmen's meeting arranged to coincide with the impending announcement of new policy governing foreign ownership of Canadian industry, the government spokesman said. No date has been fixed for announcement of that policy, he added.

The Business International group meets in various countries each year. It met last year in Russia, and last met here in 1963.

A memorandum by Business International discloses the businessmen will pay a fee of $600 each and they have been promised "unparalleled opportunities to suggest modifications" to the foreign ownership report.

The memorandum says the still secret ownership report will be announced just before the conference starts.

The firm also promises the international executives they will "gain a profound insight into the new departures which Ottawa is about to make — all of which spell dangers or opportunities for your company."

These new policies effecting tax treaties, industrial expansion and anti-inflationary measures are expected after the federal election "which Mr. Trudeau is certain to win," the memorandum states.

INDEX

	Page
Births, Deaths	42
Classified	42-49
Comics	40
Duncan, Cowichan	51
Entertainment	20
Family Section	27-30
Finance	8, 9
Prairie News	37
Sports	14, 15
TV, Radio	43

Well Tests Indicate High Gas Production

TORONTO (CP) — Imperial Oil Ltd. said Tuesday that testing at its Taglu drilling sites in the Mackenzie Delta of the Northwest Territories "indicates that wells in this field are capable of gas production at high rates."

The company said 10 tests were carried out at the Taglu West P—03 well. Information from this well and from the Taglu G—33 discovery well indicated the gas production.

Company officials said the findings were "significant and important."

"We're happy."

But a spokesman cautioned that reference to "high rates" was a relative term. It could mean a commercial operation only under certain other conditions — such as a ready customer and a means of delivery, such as a pipeline.

The company said drilling problems made it possible to conduct only three tests at its Mallik L—38 well but all three recovered natural gas.

"However, since the testing program was limited, a statement on the well's over-all productivity cannot be made."

Imperial's annual report held out encouragement for discoveries in the Mackenzie.

"In early 1972, the Taglu P—03 well, three miles west of the 1971 Taglu G—33 discovery, was penetrating a reservoir section similar to the discovery well," the report said.

"The Mallik L—38 well, 8½ miles northeast of the Taglu discovery, opened up several hundred fet of gas in two separate groups of reservoirs."

Imperial said it will start drilling "very shortly" on four other sites in the Taglu-Mallik area.

Dog 'n' Suds Shares Suspended

VANCOUVER (CP) — Shares of Dog 'N Suds Food Services Ltd. were suspended from trading by the Vancouver Stock Exchange at the close of trading Tuesday.

The suspension was at the company's request to allow for re-organization of its affairs. An order halting all trading was issued by the British Columbia Securities Commission.

The company, through subsidiaries, operates a chain of limited-menu drive-ins in Canada. It holds a franchise from a United States company.

The registered office is in Vancouver and the head office in Saskatoon, Sask.

DIVIDENDS

By The Canadian Press

Fidelity Trust Co., six cents April 30, record April 15.

Gaz Metropolitan Inc., 10 cents June 30, record June 13.

Wire Rope Dumping Probed

OTTAWA (CP) — A investigation has been launched by the revenue department into alleged dumping on the Canadian market of steel wire rope made in Japan, Korea and Taiwan, it was announced Tuesday.

The department said that if evidence is found that dumping has occurred, it will be referred to the anti-dumping tribunal. The department will levy an extra duty on importers and the tribunal will determine what injury has been caused to Canadian production.

The announcement said the department has "certain evidence . . . indicating that import prices were below the levels prevailing in the country of export, and that this practice was having a depressing effect on the industry in Canada."

Dumping occurs when foreign goods are sold in Canada at prices below their normal value in the country of export.

Economic Warning

VANCOUVER (CP) — The president of the Canadian Bankers Association said Tuesday Canada must pay more attention to what is going on in the external economic world if it is to survive, let along prosper.

Citing the current economic "crisis" in the United States, F. H. McNeil of Montreal told the Vancouver Rotary Club:

"That so mighty a nation could get in such deep trouble by failing to understand or effectively respond to dramatic changes in economic environment should give us pause for thought."

McNeil stressed the importance of foreign markets, saying this country exports, on a per capita basis, full three times the comparable figure for Japan and the United States.

"In short, Canada is more heavily dependent on foreign trade than almost any other industrialized nation," he said.

C&O/B&O

Revenues dropped in the first quarter but earnings set a quarterly record for Chesapeake and Ohio-Baltimore and Ohio railroads.

Earnings were $11.4 million ($1.31 a share) compared with $8.8 million ($1.02), beating the 1966 high of $1.29.

Revenue at $231 million ($243 million) was down due to moderate business activity, but cash flow at $75 million ($69 million) and working capital of $28 million ($22 million) were improved.

Zeller's

Earnings in the area of 70 cents a share this year are expected by Zeller's Ltd., which forecasts a 15 per cent increase in sales with higher consumer spending.

Continued expansion of the store chain is planned, with 12 new outlets this year for a total 152.

W. Decalta

Western Decalta Petroleum Ltd. increased net income 26.4 per cent last year even though exploration and development costs rose 98.6 per cent.

The company had revenue of $6.9 million ($5.8 million) and net income of $1.5 million ($1.2 million), or 22 cents a share (17 cents).

Exploration spending in western Canada, the Arctic and North Sea amounted to $4.9 million compared with $2.47 million a year ago.

Dolly V.

Dolly Varden Mines Ltd. has reached agreement with New Jersey Zinc Exploration Co. (Canada) Ltd. which could lead to production at Dolly's Alice Arm silver property.

The agreement provides for cash contributions by New Jersey in exchange for Dolly shares, starting with the purchase of 133,333 Dolly shares at 75 cents each. A series of options provides additional funds and sharing of development expenses leading to possible production in 1974 or 1975 and a half interest for New Jersey.

New Jersey of Canada, owned by New Jersey Zinc, Inc. of Bethlehem, Pa., operates seven mines and a smelter, and is a subsidiary of Gulf and Western.

Bralorne

Bralorne Can-Fer Resources Ltd. reports earnings of $151,425 (three cents a share) in 1971 compared with a loss of $21,284 (one cent) in 1970.

Sales and other income dropped to $1.5 million in 1970 compared with $2.1 million in 1970. Costs and expenses were $1.3 million compared with $2.2 million in 1970.

Placer

Revenues of Placer Development Ltd. fell $11.1 million in 1971 to $23.1 million.

Net earnings dropped to $4 million from $7.6 million in 1970.

Placer was hurt by a fall in the demand for metals and the consequent drop in prices.

Craigmont Mines Ltd., in which Placer has a 44.59 per cent stake, yielded the company $2.2 million, despite the effect of reduced demand from its sole contract customer, Nippon Mining Corp.

Genstar

Genstar Ltd., a diversified company oriented to the construction industry, reports net income for 1971 of $10.75 million nearly double the $5.7 million for 1970.

Net income per common share was $1.22, compared with 68 cents in 1970. The company had gross revenue of $278.56 million last year, compared with $207.65 million in 1970.

In December, Genstar acquired all the assets and operations of Ocean Cement and Supplies Ltd.

Cominco

Cominco Ltd. had net earnings of $15.68 million (94 cents a share) in 1971 compared with $24.26 million ($1.45) in 1970.

Sales in 1971 were $251.74 million, the second highest total in company history, next to $264.48 million in 1970.

Cominco attributed the decline in earnings to lower return for metal products, increased costs of labor, materials, supplies and distribution, higher exchange rates for the Canadian dollar and the U.S. import surcharge.

Victoria Pile Driving Firm Sold

Victoria Pile Driving Co. Ltd., of Vancouver, has been sold to Saskatoon-based Agra Industries Ltd.

Agra offered cash and a debenture in the transaction to acquire both pile driving firms, giving Agra's engineering division broad representation on the coast along with its Western Caissons companies.

The Greenlees-Victoria Pile-driving purchase is expected by Agra president Ben B. Torchinsky to raise revenues 20-30 per cent and earnings five to six cents a share.

No change of management of the 62-year-old company is anticipated. Essentially the same group has run the 60-100 employee firm for 20 years, engaging in wharf, bridge and ferry dock construction, including major facilities at Roberts Bank super tterminal.

LONDON

LONDON (CP)—Closing stock quotations in new pence unless pounds are indicated: Asad Brit Foods 78½; Blyvoors 132; Bowater Paper 158; Brit Am Tob 305½; Brit Assets Trust 93½; Brit Leyland Motors 45⅝; Brit Oxygen 70½; Brit Petroleum 517½; Burmah Oil 378½; Can Pac 793; Charter Cons 264½; Courtaulds 138¼; Distillers 182¾; Dunlop Holdings 189; E and M Ind 224; Free St. Geduld 530; Gen Elec 183¼; Gr Univ Strs 320; Hawker Siddeley 356; Hudson's Bay 873; ICI 263; Imp Tob 115½; Kloof 264; Marks and Spencer 302; Metal Box 386½; Rio Tinto-Zinc 223½; Sec Scott Invest 120; Shell T and T 309; Tube Investments 473; Unilever 373½; Vickers 101¼; West Driefontein 892½; Wadworth 136.

Bonds (in pounds): Brit Transports 75-85, 62½; Brit 2½s Consols, 29⅝; Funding, 98; War Loans 3½s, 41.

Jordan Signs Pact With Desco

AMMAN (Reuter) — A Canadian company, Desco Investment Ltd., has been awarded a 40-year oil concession in Jordan under an agreement signed here Tuesday.

Ahmed Al-Lawzi, Jordan's prime minister, signed the accord in his capacity as head of the natural resources authority.

In a speech after signing the agreement, Lawzi said he hoped the company would achieve "successful results as regards the striking of oil in Jordan."

Mahmoud Al-Hawamdeh, vice-chairman of the natural resources authority, told reporters the agreement would be implemented in two stages —the first, prospecting for oil, and the second, oil exploitation.

He said the Canadian company had agreed to spend $20 million on oil exploration in northern Jordan.

The Jordanian government will get 12.5 per cent of the profits as royalties and 25 per cent as taxes, he added.

Hawandeh said the percentage would increase should the company withdraw its capital, provided the taxes did not exceed 50 per cent. The natural resources authority will have a 45-per-cent share in the profits in the event the company strikes oil, he added.

But should no oil be found, the Canadian company would pay oil exploration expenses totalling $20 million.

The Yugoslav company, INA, stopped exploration operations in Jordan late last year after failing to strike any oil during the last three years.

$ EXCHANGE

VICTORIA — Purchase of U.S. funds in terms of Canadian dollar was quoted today by the Royal Bank at 3.99¼ for cheques, .99⅛ for cash and .98⅛ for silver. Selling rates were $1.00¼ for cheques, and $1.00⅝ for cash.

NOON PRICES

MONTREAL (CP)—U.S. dollar in terms of Canadian funds down 3/32 to $0.99¾. Pound sterling down ⅜ to $2.60¼.

NEW YORK (CP)—Canadian dollar down 1/32 at 1.00 17/64 in terms of U.S. funds. Pound sterling down 9/64 at $2.61¼.

INTERIM LISTINGS

TUESDAY

	Bid	Ask		Bid	Ask
Abella	39	40	Hi Merc	26	30
Able	16	20	Hi Vly	40	41
Alskon	13	17½	Honda	20	30
Altair	18	20	Hub Min	26	30
Alvila	11	13½	Hunt Bas	9	10
Amsig	13	19	Ice Stn	24	26
Ambas	16	17	Jackpot	20	30
A b Res	32	38	Junipr	66	69
Andex	23	24	Keigler	12	14
Anglo B	75	80	Kelver	42	44
Anglo W	10	11	Kismet	25	32
Anmmr	3	5	Komo	5	7
Arcadia	12	17	Lewes	10½	11
Arin Pc	160	170	Listeng	80	84
Athena	12	13	Low Vly	10	13
Attila	70	78	Luck St	24	28
Babine	24	25	Marlex	35	38
Bon Val	26	30	Mavrick	37	42
Buckey	25	43	Meteor	9	10
Cellx	4	5	Mollie M	10	13
C Base	33½	37	Moroco	9½	10
Cardwl	18	20	Nation	14	26
Carolin	44	45	N Gid	26	30
Centex	21	22	Nisson	185	210
Celtic	133	134	PN Oils	9	10
Citex	34	38	Payette	16	18
Coast Int	105	11	Rackla	27	31
Condor	8	10	Rayore	50	51
Conoco	34	37	Richw	225	250
C Clev	25	30	Rimrok	32	35
Cop Mac	33	37	Robert	42	45
Cop Lk	80	90	Rocket	62	64
C Queen	10	13	Rokon	36	39
Dk Hwk	225	230	San Jac	16	17
Darsi	20	25	Shastt	37	40
David	20	28	Sierra	160	170
Demsey	57	60	Silmac	29	30
Dictat	50	52	Sliv Spr	65	72
Donna	9	10	Solmon	123	124
Dorita	13	15	Specair	19	20
Dynam	18	21	Spenho	5½	9
Eagle R	39	42	Stelako	11	12
Echo Bay	17	20	Sunrise	9	10
Emper	7	9	Tanzil	26	32
Fticon	27	32	Teknol	41	46
Fawn By	6	9	Texal	20	25
Gary	28	30	Therm	155	160
Geoqu	140	155	Thund V	82	87
Gt Met	20	22	Tyee	38	42
Glen Cop	17	20½	Uni Pat	17	18
Gold R	16	17	Univex	44	50
Gramar	25	30	Vanalta	33	35
Gt Slav	4½	6½	Victor	10	20
Gulf Titn	20	30	Waycm	30	49
Hanna	21	22	W Stand	8	11
Hertz	13½	15	Whipsw	12½	16
Hibern	12	14	White R	43	44
Hi Lode	42	44	Yreka	18	19

MUTUAL FUNDS, BONDS

TUESDAY

MUTUALS	Bid	Ask
Acro Fd	139	153
All Cdn Com	886	968
All Cdn Div	989	1081
All Cdn Ven	407	445
Amer Gr	708	778
Andrese Eq	484	529
Assoc Inv	582	588
Canada Gr	610	670
Canagex	1057	1143
Cdn Gs En	1432	1574
Cdn Inv Fd	495	543
Cdn Sec Gr	517	568
CSA Gold	566	619
Cdn Trust'd	499	548
CSM Japan	980	1077
Capital Gr	1000	1025
Coll Mut	586	653
Com Intl	1444	1587
Com Intl Lv	387	425
Com Vent	739	812
Corp Inv	606	662
Corp Inv SF	526	575
Dom Comp	591	642
Dom Div	360	391
Dreyfus Inc	1341	1470
Dreyfus Intl	1353	1483
Eaton Viking	558	607
Entrep Inv	644	708
Exec Fd Cda	621	681
Exec Inv Intl	342	
Fraser Gr	347	381
Gis Comp	1112	1222
Gis Income	400	440
Gr Pac	506	553
Growth Eq	734	806
Guard Gr	969	
Harvard	724	793
Indust Gr	665	731
Int Eng	245	269
Int Gr	600	659
Int Inc	424	466
Inv Gr	1208	1321
Inv Intl	807	883
Inv Jap	636	696
Inv Mut	576	630
Maritime Eq	322	351
Mut Accum	519	637
Mut Bond	1080	1187
Mut Growth	590	649
Mut Income	518	570
Netrusco	1463	1523
Natural Res	722	789
NW Equity	740	813
NW Financ	494	543
NW Growth	623	685
Pac Comp	776	776
PacDiv	619	619
Pac Res	304	304
Pac Ret	491	491
Pac US	519	519
Pension Mut	839	919
PH and N	1573	1604
Planned Res	465	510
Princ Gr	489	537
Prov Mut	736	805
Prov Stk	628	687
Prud Gr	615	672
Regent Gr	990	1088
Regent Vent	472	519
Royfund	634	660
Temp Gr	698	763
Timed Inv	644	
Un Accum	547	601
Un Horizon	360	396
Un Amer	263	289
Un Vent	461	507
Univ Sav Eq	799	878
Univest	568	624
Vanguard	1122	1230
INDUSTRIALS		
AGF Special	345	350
CPI Common	13	13½
Guard Gr pfd	9⅝	9⅝
Joll Jum cm	150	160
BONDS		
Government of Canada		
Do 4¼ 72	99.90	100.00
Do 5¼ 73	99.50	99.60
Do 8 74	106	106½
Do 5½ 75	97¼	97¾
Do 3¼ 76	87	88
Do 6½ 77	99½	99¾
Do 4½ 83	80¼	80½
Do 6½ 85	91½	92½
CORPORATION		
Alta Gas 8 92	97½	98½
Bk NS 6¾ 92	97	98
Bell 8 94	97	98
Do 8 93	97	98
BCF 9¾ 92	106	108
BCT 7⅞ 95	95½	96½
Do 9¼ 90	106	108
Do 9⅝ 92	108	
Do 8¼ 94	98	99
Cdn Ut 8⅜ 92	98½	99½
Con Gas 8 92	98	99
D-Seag 7⅝ 91	95	96
Falcon 7¾ 91	93	95
Gulf 8⅝ 91	105½	106½
Impl O 7¾ 92	96½	97½
INCO 8⅝ 91	102	103
Noran 9¼ 90	106½	
NC Gs 9⅝ 91	107	108
Pa Cen 8½ 94	99	
Royal Bk 7 91	97½	98½
Steel 9¼ 90	107	108
Traders 9 91	99	100
TCP 9 91	103	105
Ryl Tr 7¾ 81	98½	99½
Tor-Dm 7¾ 97	95	96
Union 8 91	98	99
Wstcst 8 91	95¼	95¾
Wst Rity 9 91	95	96
Wstgha 8⅝ 91	99	100
CONVERTIBLES		
Ackl'ds 7½ 88	98	99
Al Gas 7½ 90	134	136
Block B 6½ 88	85	90
Con Gs 5½ 87	97½	98½
Dynasty 782 94		99
Gnstar 6½ 92	110	112
Home 5½ 92	106½	107½
Husky 6¼ 97	108	109
PWA 7 82	116	120
Scurry 7¼ 88	90	92
TCP 8 89	104	106
Wcst C 5½ 88	100	102
Wstcst 7½ 91	130	132
Wdwds 6¾ 89	129	134

Steel Production Down 3.5 Per Cent

OTTAWA (CP) — Steel ingot production last week totalled 239,818 tons, down 3.5 per cent fromthe previous week's 248,411 tons, Statistics Canada reported Tuesday. Production in the same week last year was 236,480 tons.

Carpetorium of Victoria Ltd.
SPRING SPECIAL!
Gold Sculptured Carpet
(Not Indoor-Outdoor)
Installation and Quality Underpad included. Per yd. 8.88

384-4125
1210 WHARF STREET

VICTORIA WATCH and TIMEX REPAIRS
2225 Oak Bay Ave.

BIX PAINT VARNISH REMOVING
We Strip — You Finish
SPECIALTY FINISHERS
382-4612

PLATE GLASS
Insurance Is Our Business, Not a Sideline
HARBORD INSURANCE

PEARSON
NEXT RED LION
SELLS
MOTORCYCLES
HONDA

FOR LEASE
Fully furnished waterfront home, in area of Canoe Cove. One year lease. Retired couple preferred.
CADBORO BAY REALTY
477-8477

LAKE FRONTAGE
Large 5 bedroom home on 10 acres. 300' lake frontage on Quamichan Lake.
$55,000
SALE BY OWNER
746-5710

ALUMINUM SKYLIGHTS
ALLIED GLASS
VICTORIA
388-5108
"Anything in Glass"

BUY DIRECT FROM BUILDER AND SAVE
Condominium
Park Olympic Heights, 600 Battery St.
THE BEST LOCATION in the WORLD
1 BLOCK to BEACON HILL and SEA
Special built-in soundproofing. NOT a converted apt. Luxurious 1 and 2 bedrooms, twin bed size with quality appointments. Huge balconies, water views, fireplaces.
Priced from $17,200
TRADE YOUR HOME AT FULL MARKET VALUE
OPEN 1-5 INCLUDING SUNDAY
384-3021

Have a good trip to Calgary, Mr. Leggat?
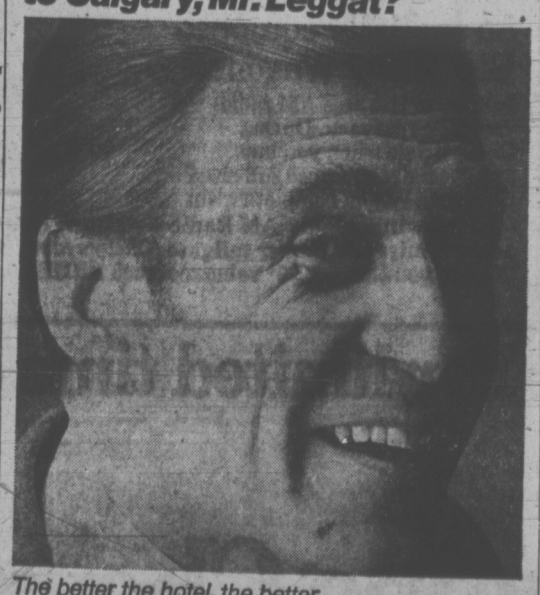
The better the hotel, the better the business trip. In Calgary, book your stay at The Palliser.
For reservations at any one of 14 CP Hotels or affiliates across Canada, call 384-0486
CP Hotels

The United Pharmacy Family Prescription Record Plan.
How it works to protect you and your family.

TWO DOCTORS? ONE MAY NOT KNOW WHAT THE OTHER HAS PRESCRIBED. WE KEEP A CLOSE CHECK.
IT'S EXTREMELY DANGEROUS TO MIX MEDICINE. SINCE WE KNOW WHAT PRESCRIBED MEDICATION YOU'RE TAKING, WE CAN ADVISE YOU WHAT TO BUY OFF THE COUNTER.
THIS INFORMATION PREVENTS ALLERGIC DRUG REACTIONS.
YOUR YOUNG CHILDREN ARE PROTECTED FROM OVERDOSAGE.

FAMILY PRESCRIPTION RECORD CARD
ACCOUNT No. LR 27905
SURNAME PHILIPS
HUSBAND'S NAME Don (CHRISTIAN NAME)
WIFE'S NAME Barbara Jean (CHRISTIAN NAME)
ADDRESS 1175 Pine Avenue
CITY Vancouver TELEPHONE 706-9131
EMPLOYED BY Associated Business Services 601-2721
PHYSICIAN'S NAME Dr. T. W. Wendly, Dr. R. Tupmore, Dr S. Samsonite (dentist)
MEDICAL COVERAGE British Columbia Medical Plan
CHILDREN — BIRTH DATES: Eric (m) August 12, 1961; Kelly (f) May 3, 1969
ALLERGIES, ETC. Wife allergic to penicillin. Eric allergic to aspirin.

DATE	NUMBER	NR	QTY	MEDICATION	PERSON	MD	FEE	OC P & PM	REMARKS	CARD No. 1A
9/5/71	279062	NR	60	Sulfa	Barbara	TWW	3.60			
16/7/71	314021	NR	60	Sulfa	Barbara	TWW	3.60		Repeat	
29/9/71	324097	NR	16	Antibiotic	Eric	RT	2.23			
4/1/72	357681	R	100	Antihistamine	Barbara	TWW	4.98			

IF YOU MAKE A MOVE, SO WILL YOUR PLAN. JUST CALL AND WE'LL TRANSFER IT TO ONE OF THE UNITED PHARMACIES IN YOUR NEW AREA.
YOUR DOCTOR CAN PHONE A PRESCRIPTION IN TO US FROM YOUR HOME. IF HE ISN'T NEAR HIS RECORDS, WE ARE.
THERE ARE SOME PRESCRIPTIONS YOU SHOULDN'T FILL TOO OFTEN. WE'LL KEEP COUNT FOR YOU.
WE KNOW WHAT WE CHARGED YOU THE FIRST TIME. YOU KNOW WHAT WE CHARGED YOU THE FIRST TIME. PRICES ON OUR PRESCRIPTIONS HOLD THE LINE. IF THEY DO GO DOWN, YOU'LL BE THE FIRST TO KNOW.

The Family Prescription Record Plan is a free public service.
So while it won't cost you anything to get on it, it might cost you a lot if you're not on it.
Trust the store with the blue door, and get on the Record Plan of the United Pharmacy near you.
UNITED PHARMACIES
The stores with the blue doors.
NEWPORT UNITED PHARMACY
1210 Newport — 598-3380
COLWOOD UNITED PHARMACY
1910 Sooke Rd., Colwood — 478-1735

TORONTO MARKET TRADING

TORONTO 1:40 P.M. STOCKS
Distributed by CP
Toronto Stock Exchange—April 5

Quotations in cents unless marked $. z—Odd lot, xd—Ex-dividend, xr—Ex-rights, xw—Ex-warrants. Net change is from previous board-lot closing sale.

MINES

Stock	Sales	High	Low	1:40 p.m.	Net Ch'ge
A—B					
Accra	1500	7	7	7	
Acme	19400	33	33	33	
Adanac M	2000	51	51	51	+ 1
Akaitcho	500	50	50	50	+ 4
Aldona	2444	54	50	54	
Allied Mng	400	365	360	360	— 5
A Lard	21000	65	62	62	— 8
Ang Ruyn	3000	27	26	26	+ 1
Ang UD	25400	170	163	165	— 7
Argosy	2180	43	43	43	
Armore	8500	12	11½	12	+ ½
Asoc Porc	2335	40½	36	36	
Atl CC	23500	67	58	62	+ 5
Aunor	400	251	251	251	— 1
Bankeno	8800	700	660	700	+40
Barex	4500	23	21	21	— 2
Bary Expl	1000	91	91	91	
B-Dqu	2500	5	5	5	— 1
Betim	8340	$22¾	22¼	22¼	— ⅜
Bi Hawk	4900	110	105	108	— 2
Bral Can F	2100	245	240	245	+10
Brameda	600	96	96	96	— 3
Brenda M	2550	530	515	515	—15
Brunswk	5775	400	395	395	— 5
C—E					
C Mines	15000	31½	30	30	—1½
Camflo	300	320	315	315	
Cam Chib	1100	630	625	625	
C Jamieson	100	115	115	115	+ 2
Captain	500	4½	4½	4½	
Cassiar	1600	$19¼	19	19¼	
Chemaloy	9035	258	251	255	— 3
Chestrvile	6500	18½	18½	18½	+ ½
Chib Kay	2500	5	5	5	— ½
Chib M	6800	30½	30½	30½	+ ½
Chimo	600	115	112	112	— 1
Coldstm	1000	250	249	249	
Columb M	500	45	45	45	
C Callinan	z450	5	5	5	
Con Fardy	200	107	107	107	
C Marben	1300	150	147	150	— 1
C Morlsn	500	170	170	170	
C Neg	13833	7	6½	7	
Con Nichol	1000	6½	6½	6½	+ ½
C Rankor	2200	190	190	190	— 2
Conwest	100	775	775	775	+25
Copcrop	1120	17	17	17	— 1
Cop Flels	300	145	145	145	— 5
Coulee	1000	16½	16½	16½	— 1
Courvan	1000	9½	9½	9½	+ ½
Craigmt	1400	890	885	885	
D'Aragon	3000	20	20	20	+ ½
D'Eldona	1000	51	51	51	
Delhi Pac	1500	9	9	9	
Denison	718	$31⅜	31	31	— ¼
Dicknsn	300	101	101	101	— 4
Discovry	500	85	85	85	+ 5
Dome	1075	$66¼	65¾	66¼	+ ¼
D Explor	3200	118	117	118	+ 5
Dynasty	6035	875	855	875	
East Sull	1140	310	305	305	
F—J					
Falcon C	2825	$12⅜	12½	12⅜	— ⅛
Gnt Masct	9640	520	510	520	
Goldray	2200	53	53	53	
Goldrim	650	10	10	10	
Granduc	450	450	450	450	—15
Granisle	100	850	850	850	
Green Pnt	2300	23	22	22	— 2
Headway	2000	9	9	9	+ 1
Hollinger	2125	42	41⅞	42¼	
Huds Bay	7340	$25¼	25	25	— ¼
Hydra Ex	z20	13	13	13	
Int Bibis T	z240	12	10	10	
Int Mogul	100	980	980	980	+ 5
I Obask	12500	53	48	52	+ 4
Irish C	11000	8	7½	8	+ ½
Iso	11800	206	202	202	
Jelex	4120	15	11	15	+ 5
Joliet	19000	30	28½	30	+½
Jonsm	151500	14½	12	14½	+ 5
Jorex Ltd	2500	185	182	182	— 5
Joutel	1500	54	54	54	
K—N					
Kam Kotia	500	56	56	56	
Kerr Add	3348	930	925	925	— 5
K Anacon	2033	29	29	29	
Kilembe	150	250	220	250	—25
Kirk Min	z90	1½	1½	1½	
Lab Min	100	$41¼	41¼	41¼	+ ¼
La Luz	3900	610	550	580	—35
Liberian	265	$10⅝	10⅝	10⅝	+ ¼
LL Lac	1069	181	180	180	— 1
Lost River	500	430	430	430	— 6
Lyfton M	2740	180	175	175	— 3
Madeline	3395	430	425	425	— 5
Malartic	264	58	58	58	
Mattgmi	950	$36	36	36	— ¼
Mc Adam	3100	56	53	56	+ 3
Mc Intyre	744	$80	80	80	
Mt Wright	500	22	22	22	+ 1
Mutti Mi	1000	32	32	32	+ 1
NBU Mine	3305	300	295	300	— 5
NKon Cal	4500	29	28	29	+ 1
Newconx	425	520	520	520	— 5
N Dimens	See list below.				
N Goldvue	3000	5	4½	4½	—1½
N Que Ragl	1700	615	600	600	—20
Nick Rim	4000	12	11½	12	+ ½
Northgat	4440	575	560	570	— 5
N Rock	2700	230	221	225	
O—S					
Obrien	z150	20	20	20	
Orchan	350	420	415	420	— 5
Osisko	1000	23	23	23	+ 1
P Asbestos	5043	172	165	169	— 1
Pac Coper	100	205	205	205	
Pamour	700	223	222	223	+ 1
Pan Centr	516	280	275	280	+ 5
Patino N V	2205	$26½	26	26½	+1⅛
Pick Crow	1092	23	23	23	
Pine Point	1075	533	32½	32½	— ½
Placer	920	$36¼	36¼	36¼	
Prado Exp	1500	165	160	160	— 2
Preston	1437	915	910	915	
Que Man	1000	13	13	13	+1½
Q Mattgmi	2100	30	29	29	— 1
Que Sturg	3500	14	14	14	+ 2
Rayrock	500	120	120	120	
Reeves	500	65	65	65	
Rio Algom	1106	$17⅜	17¼	17¼	— ⅛
Roman	1595	765	760	760	+ 5
Ryanr	10000	14	14	14	
St Fabien	z33	7½	7½	7½	— 1
Satellite	3000	7	7	7	— 1
Sherritt	1055	$16	15⅞	16	+ ⅛
Sil Miller	5660	5½	5	5	+ ½
Silvmag	1500	19	19	19	— 1
Stanrock	500	47	47	47	
Steep R	5020	219	210	217	+ 2
Sud Cont	500	28	28	28	
Sullivan	175	315	315	315	
Sunbrst E	4000	13½	13	13	— 1
T—Z					
Tara	3850	$13¾	13½	13¾	+ ¼
Teck Cor A	150	540	540	540	+ 5
Teck Cor B	609	475	465	465	—10
Texmt	10000	50	48½	50	— ½
Tombill	500	75	75	75	
Trin Chib	1000	12	12	12	
U Siscoe	3050	122	120	120	
Upp Can	400	218	218	218	+ 8
West Mine	1770	390	385	385	
Westfield	4400	147	140	147	+11
Whithorse	220	230	230	230	— 5
Willroy	1000	117	115	117	+ 3
Wr Harg	z60	111	111	111	
Yk Bear	700	420	45	420	
Zenmc	17840	14½	13½	14½	
Zulapa	2500	12½	12½	12½	— ½

OILS

Stock	Sales	High	Low	1:40 p.m.	Net Ch'ge
Alf East G	1800	760	740	740	—10
Alminex	150	560	560	560	
Am Leduc	2000	9½	9	9	
A Quasar P	3000	685	675	685	+15
Asamera	1425	$19	18⅞	19	+ ¼
Ashland C	500	$12⅝	12¼	12¼	— ⅛
BP OG	2640	560	555	555	— 5
Bralor OG	100	230	230	230	+10
Calvert	2000	9½	9½	9½	+ ½
C Geo	15400	122	120	122	+ 3
C Nor West	1700	310	300	310	+15
CS Pete	49750	795	705	760	+55
CSPet w	24800	515	440	490	+50
C Bonanza	4000	89	86	89	— 1
C Ex Gas	1200	375	370	370	—10
C Homestd	2100	785	775	780	+ 5
CLI Pete	500	60	60	60	+ 1
C Reserve	500	510	500	500	—10
Cdn Sup O	[illegible]	42¾	42½	42½	— ⅛
Charter OI	100	510	510	510	
Candel OIl	1308	$12⅝	12⅝	12⅝	
Chieftan D	4754	510	970	970	— 5
Clark Cdn	900	385	375	385	+ 5
Decca R	1100	285	281	281	+ 1
Francana	1100	635	600	635	+45
Gr Plains	1000	$33⅜	33	33⅜	+ ⅜
Hodston w	300	57	57	57	— 1
Gf COIlsds	300	615	615	615	+15
Houston O	2000	239	235	235	
Lochiel	9100	157	153	155	— 3
Mineral R	3000	42	42	42	
Nat Pete	4750	209	198	200	+ 2
NC OIls	600	575	555	555	—35
Northld	4700	121	119	120	— 2
Numac	3775	$13½	13¼	13½	
Oakwood P	1000	90	85	85	— 5
Page Pet	700	220	215	220	
Pan Ocean	5565	$12½	12¼	12	+ ⅛
Place G	z300	92	92	92	
PanCdn P	300	$16⅛	16⅛	16⅛	
Pinnacle P	1100	46	44	46	+ 2
Peruv	z100	26	26	26	
Petrol	1000	122	121	121	— 1
Peyto OIls	1500	225	221	225	
Ranger	150	$18¾	18¾	18¾	
Scurry Rn	1580	$16	16	16	
Siebens	2050	985	975	980	+15
Scepetol	1000	128	128	128	
Secon	[illegible]	95	90	95	— ¼
Sundale O	3500	395	385	395	+10
Tc Can Res	1500	110	110	110	— 1
Total Pet	2100	650	640	650	
U Canso	3900	525	505	520	+10
Ulster Pet	3100	142	138	142	+ 3
Voyager P	100	500	500	500	+10
W Decalta	3512	630	620	620	— 5
World Wde	300	300	300	300	

Primary Distribution

The shares of the following companies may be considered as being in primary distribution through the facilities of the Exchange pursuant to a Statement of Material Fact.

z — previously issued shares.

N Dimens 1000 63 63 63 — 2

TODAY'S GRAIN PRICES

WINNIPEG (CP) —Grain quotes Wednesday basis Lakehead:

	High	Low	Close
Flax			
May	287	286⅛	286¼
Jly	282	279¾	280
Oct	179½	277⅞	278½
Nov	—	—	275
Rapeseed Vancouver			
Jun	265½	261½	262
Sept	258¾	257	257⅝
Nov	257⅛	256	256¼
Rapeseed Thunder Bay			
May	265	260¾	262½
Jly	253	251⅝	251¾
Oct	249¼	249	249
Nov	—	—	247
Oats			
May	—	—	68⅝
Jly	—	—	68⅝
Oct	—	—	70
Barley			
May	—	—	109
Jly	109	109	109¼
Oct	—	—	109
Rye			
May	104	103	103⅞
Jly	—	—	100¾
Oct	102⅛	100¾	102⅛

CHICAGO

	Open	High	Low	Close
Wheat—				
May	159½	160½	159	159¼
July	149⅞	151	149⅝	150⅜
Corn—				
May	124⅝	125¼	124½	124⅝
July	128¾	129⅜	128½	128¾
Sept.	130⅝	130¾	130⅛	130⅜
Oats—				
May	70¾	71	70	70⅜
July	68¾	69	68⅜	68¾
Sept.	67½	67¾	67⅜	67
Soybeans—				
May	352	353	350½	351
July	356	357¾	355¼	355¼
Sept.	336½	339	335¾	336⅞

COMMODITIES

	Open	High	Low	Close
Silver—New York				
April	159.10	158.90	158.90	157.90
May	160.00	160.30	158.30	158.50
July	161.50	161.90	159.70	160.00
Copper—New York				
May	52.70	52.95	52.65	52.65
July	53.20	53.45	53.10	53.15
Sept.	53.70	53.90	53.65	53.65
Lumber—Chicago				
May	117.50	119.60	117.50	119.10
July	117.10	118.80	117.10	118.40
Sept.	unq.	113.70	112.60	113.50
Bellies—Chicago				
May	39.80	40.50	39.75	40.20
July	39.25	39.85	39.25	39.52
August	38.10	38.60	38.10	38.27
Plywood—Chicago				
May	96.50	98.00	96.50	97.20
July	98.00	99.00	97.70	98.60
Sept.	98.40	99.40	98.50	99.00
Nov.	98.60	99.40	98.60	99.30
Jan.	99.00	99.50	98.50	99.50

VANCOUVER 11 A.M.

OILS	Bid	Asked
Albany	51	52
Alliec Rox	90	95
Ballindry	112	120
Can. Hidrogras	80	
Castle O-G		185
Embassy Pet	10	49
Five Star	14	15
Ft St John	75	95
Freehold		130
Futurity	20	23
Giant Reef	21½	22
Golden West	12	13
Peace River	14	15
Plains Pt	26	27
Ponderay	135	140
Silv Cristal	157	165
Share	12	13
Sunlite		10
Trans-Can	105	110
Western Ex	14	15
W Warner	57	58
MINES	Bid	Asked
Adera	40	44
Adanac	50	55
Afton	705	715
Alwin	77	79
Alice Lk	28	29
Arctic	11	12
Atlas	43	44
Bathurst	111	112
Benson	46	49
Beaumont	10	19½
Black Giant	45	
Blue Gulch	40	45
Blue Star	6	7
Boundary	22	24
Boswell	14	24
Brycon	28	30
Buval	33	37
Calta	42	47
Can Barranca	24	25
Canol	51	55
Calico		34
Cariboo Bell	24	26
Caribou Gold	100	103
Cascade	22	24
Casino	52	54
Churchill	41	45
Coast Cop	315	325
Coast Silver	10	15
Columbia	22	25
Columbia	22	25
Con Stand	38	39
Cont C	15	16
Copperline		20
Copper Giant	16	19
Coronation A	45	47
Coronet	28	29
Coseka R	195	205
Dankoe	75	85
Dolly V		53
Dundee	20	21
Dusty Mac	115	120
Empire M	10	12
Enex		57
Falasise Lk	19	20
Fortune	31	32
Frontier		30
Gibbex	57	61
Granite M	39	40
Grt North		95
Gunn	32½	34
Hart R	26	27
Hearne	20	25
Highland Ch	11	12
Highmont	225	240
Highpoint	14	15
HB Mtn	9	11
Inland Cop	49	50
Intertech		110
Int Mariner	67	68
Jason	18	19
Jericho	9½	10
Jersey	12	15
Joy	83	85
Kamad Silv		79
Kalco V	21	
Kopan	20	53
Lk Beaver	13	13½
Largo	22	23
Laronge		56
Lacmac	335	340
Lexington	53	55
Lornex	990	10
Marshall C	10½	11½
Mercury Ex	10	12
Mid West	6½	7
Mineral Mt	23	24
Minex		39
Mt Wash	8½	10
New Cinch	19½	25
Nadina	92	100
Nat Nickel	18	20
New North	30	35
N Privateer	37	39
New Taku	30	31
Norex	16	17
Norgold	3½	4
Northlode	18	20
North Pac	97	98
NW Vent		73
Omega	16	20
Oro	38	40
Pacific Asb	165	170
Pacific S	7	8
Patricia S	6½	9
Peel	23	24
Pine Bell	15½	
Pinex	53	55
Pine Lk	18	20
Plateau	30	40
Polaris	5	7
Primer	10	12
Pyramid	36	37
Quatsino	8	10
Rand	50	54
Rockland	23	24
Ramrid	28	32
Roling H	134	135
Rose Pass	20	22
R Agassiz		45
Sabina	410	415
Shield	75	
Silbak Prem	10	12
Silverlan	9	9½
Silver Butte	11	12
Silver City	26½	27
Silver Chief	25	40
Silver Lee	25	27
Silver Ridge	6	10
Silver Stand	135	137
Silver Star	10½	14
Silverquick	20	22
Slocan Ott	135	138
South Seas	29	30
Spartan	24	25
Stall Lk	112	116
Stannex	22	
Taseko	19	24
Tay River	26	30
Texacal	34	39
Torwest	25	26
Trans Col	73	75
Transcont	26	27
Trojan C		29
United C		11½
Vestor Ex.	65	67
Valley C	805	835
Vananda	6	7
Ventures	6½	8
W Coast	6	7
Western	300	385
Westland	10	12
West Buff	5	
Windermere	30	
Yukon	11½	18
Zenith	52	54
INDUSTRIALS	Bid	Asked
A1 Steel B	500	700
All Can-Am	50	
Austin Inv		50
Auto Mar		300
Athaba Oil	190	225
Balcb	10¼	10½
Bank of B.C.	26	26¼
Block Bros	335	340
BC Pack A	22	
BC Pack B	26•	
BC Tel		65¼
BC Turf	460	475
Bur Drydock	450	475
Bur Mort	250	
Can. All	900	950
Capt Int	675	700
Cornat	225	235
Crestwood	160	180
Crown Z (C)	18½	
Dawson		850
Delta	335	350
Doman	12¾	13
Eagle Ind	575	
EDP Ind	40	43
Fid'r Stores	14¼	15¾
Finning	14¾	15
First City	9⅝	10
Gr National	105	110
Grt Pacific	215	225
Grouse Mtn	225	230
Ham Harvey	800	825
Hobrough	375	450
Hy's	300	320
Imp Marine	230	240
I Hydrodyn	225	250
Int Wood	350	375
Int Land	5¼	5⅝
Interplex	58	65
Inonarc	245	
Kelly D	110	165
Keystone	385	410
Key Ind	42	45
Lancer	165	190
S Madill		800
Magadyne	75	90
Mohawk	155	
Melton	275	285
Mercurla	100	
Nat Nurse	210	
Neonex		575
NWL Fin	295	310
NW Sports	5⅜	5⅞
Okgn Hoil	1 5⅛	5½
Okgn Hel	8¼	8⅝
Pace Ind	110	115
Pac N Gas	350	360
Pac Ent	165	170
PWA	17	17¼
Portcemn	115	125
Redhill	550	
Reids	12	
Riverw	200	225
Sandwell	400	
Saratoga	480	490
Scott Paper		24
Spearling	235	240
Sun	40½	41
Sun B	36¼	
Steintron	410	425
Untd Equit	225	245
U Prov Inv	195	200
Thomas NT	280	300
Tokar	225	230
Trans-Can	7¼	7⅝
Wall-Rede	240	275
Wardair	180	190
Wescorp		7
W Realty	8	
Westview	185	230
Wosks	925	950
Warrants		
Doman wts	100	$31
I Mar B	700	60
Melton A	500	170
Int Vis A	500	25
Ok Hel w	100	460
MINES		
Acheron	443850	145
Adanac	500	50
Adera	25200	41
Afton	117575	700

VANCOUVER CLOSING STOCKS

MONDAY

INDUSTRIALS Stock	Sales	High	Low	Close	Net Ch'ge
Ath Col	2000	210	200	200	—15
A Mar Pac	500	300	300	300	
Balco	100	$10¼	10¼	10¼	— ⅜
Baldwin	300	270	270	270	+5
Bank BC	412	$26⅛	26	26⅛	
Block Bros	1000	340	335	335	—5
Brascan	22	$21⅜	21⅜	21⅜	
C Javelin	100	750	750	750	+25
Canterra	3100	120	115	115	
Capt Int	2080	700	700	700	+25
Comptrex	1300	45	45	45	+2
Cornat	852	225	225	225	
Cor Cr pr	500	210	210	210	
Crestwood	1000	150	150	150	—10
Dawson	525	$8⅜	8¼	8⅜	
Delta Hot	420	350	350	350	
Dogs Suds	1500	20	20	20	—3
Doman	1325	$13	12⅝	13	+ ⅜
EDP Ind	500	41	41	41	—3
First City	100	$10	10	10	
Four Season	3150	5⅞	5⅞	6	
Gt Pac Ind	900	215	215	215	—20
Grouse	400	240	230	240	+5
Hys Cda	400	315	310	315	+15
Imp Mar	4600	260	230	240	—25
Int Brew	200	370	370	370	
Int Hyd	3000	220	210	220	
Int Land	100	550	550	550	
Int Visual	1700	315	310	310	
Ionarc	4700	245	240	245	
Key Ind	6200	45	42	45	
Laurentide	1000	13½	13½	13½	
Mercurla	2700	100	100	100	
Nat Nur Ho	200	230	230	230	
Neonex	500	$5¼	5⅛	5⅛	+ ⅛
Nwl Fin	1500	310	280	310	+40
Ok Hold	1000	$5⅛	5⅛	5⅛	— ⅛
Pac N Gas	200	360	360	360	
PWA A pr	200	$38	38	38	
Portcom	200	110	110	110	—5
Reid Lith	200	$12	12	12	
Sparlin	500	250	250	250	+10
Tokar	2100	235	220	230	—5
Wall Red	200	300	270	270	
Wardair	600	180	180	180	
Webb Knp	4200	41	40	41	
Whonock A	300	$15	15	15	
Wosks	100	950	950	950	
Warrants					
Doman wts	100	$31	31	31	
I Mar B	700	60	55	55	—14
Melton A	500	170	170	170	—5
Int Vis A	500	25	215	215	+10
Ok Hel w	100	460	460	460	—10
MINES					
Acheron	443850	145	120	140	+20
Adanac	500	50	50	50	—5
Adera	25200	41	40	40	—2
Afton	117575	700	670	675	+10
Alice Lk	7000	29	28	28	
Alwin	4100	80	77	80	+1
Anchor	12500	40	40	40	
Anuk	18000	24	22½	23½	— ½
Ardo	8500	25	25	25	—2
Arlington	2000	22	21	22	
Arctic	3200	11	11	11	
Atlas	2200	45	43½	43½	—2
Avino	30300	67	63	63	—4
Bath Nors	7300	118	112	112	—8
Beaumnt	18900	22	20	20	—1
Bell-Mly	2000	16	16	16	
Benson	30000	35	31	34	+2
Black Giant	45	45	40	43	
Blue Gich	3500	43	40	43	
Boswell	4000	20	19	20	
Boundry	11000	22	22	22	+2
Bow Riv	42850	124	110	120	+10
Brameda	500	98	98	98	—5
Brenmc	16500	73	66	68	—4
Brycon	12850	20	20	20	—1
Bullion	34200	230	205	215	+7
Calico	35000	36½	32	34	—1
Calta	15000	105	100	100	—2
Cambridg	3000	40	40	40	
C Baranca	500	25	25	25	
Canol	51800	55	46	53	+13
Car Bell	200	21	21	21	
Casc Moly	500	20	20	20	
Cass Con	10000	15	14	14	—1
Casino	2500	54	53	53	
Chatway	5500	28	26	26	—2
Churchill	2000	92	90	90	—5
Con Coast	100	340	340	340	
Coast Sil	41500	15	14	15	—1
Coleman A	5	400	400	400	
Coleman B	53	400	400	400	
Cole A pr	1800	58	58	58	
Colum Riv	5000	23	20	20	—5
C Bear	300	140	140	140	
C Gem Ex	1000	12	12	12	
C Standrd	98166	42	35	39	—1
C Cinch	3500	16	10	10	—6
C McKin	12200	17	16½	16½	+ ½
C Potash	1000	3	3	3	
Cop Giant	12000	20	17	17	
Cord Intl	1500	160	150	160	
Cor All	6800	43	46	46	
Coronet	3015	30	30	30	
Coseka	3500	200	195	200	+5
Cream Silv	8000	46	45	45	—1
Croyden	6500	14	12	14	+ ½
Dankoe	80	71	70	71	
Davis Kys	2000	130	120	120	
Dison	2116	103	100	103	
Doly Var	48050	47	40	47	+5
Dundee	10950	21	20	20	
Dusty Mc	3500	16	15	15	— ½
Emp Mtls	6000	10	10	10	
Enex	3000	50	50	50	
Equ Res	546967	124	100	121	+20
Exeter	23800	36	35	36	
Falaise	18000	19	10	18	
Farwest	4000	7½	7	7½	
Frst Nat Ur	500	22	22	22	
Flagston	3800	29	27	27	—2
Fort Ch	500	35	30½	32	— ½
Fourbar	33260	28	26	26½	— ½
Front Ex	7000	30	29	30	+1
Giant Ex	1000	40	40	40	—1
Gibbex	11000	65	61	63	
Gibralt	2675	730	715	720	—15
Gold Gate	145284	125	110	125	+12
Granite	89000	43	39½	39½	— ½
Gr N Pete	27400	106	98	100	

ADAM CLAYTON POWELL DIES IN HOSPITAL

MIAMI (AP) — Adam Clayton Powell, the flamboyant former United States congressman who swept through life with beautiful women on his arm, a sermon on his lips and an adoring Harlem at his feet, has died after a long illness. He was 63.

His death in hospital Tuesday night was attributed to complications stemming from an earlier prostate operation.

The first black elected to Congress from the eastern U.S., Powell also became the first congressman in modern times excluded by a vote of the House of Representatives.

He was turned out in 1967 for misusing funds and defying the courts.

Powell was re-elected in a special election a month after his colleagues voted to deny him a congressional seat. However, he did not try to reclaim his seat.

In 1968, without making a single campaign appearance in Harlem, Powell was re-elected again, by a 7-to-1 majority—the same margin by which the Supreme court ruled the following June that Congress had exceeded its constitutional power in barring him.

But he got neither the $55,000 in back pay nor restoration of the seniority that made him chairman of the House education and labor committee.

After his re-election in 1968, Congress voted to re-seat him, provided he pay a $25,000 fine and forfeit seniority. He accepted, but attended only part time.

Following a bout with cancer in 1969, Powell announced he would run again. But he was defeated in a six-man Democratic primary.

Before Congress kept him out, Powell was attacked for his absenteeism, his junketing, for being delinquent in income taxes, for keeping his estranged wife on his payroll for $20,000 without duties and for his growing identification with the Black Power movement.

One of the more controversial situations in his life grew from a 1960 New York television show on which he called a Harlem widow, Esther James, a "bag woman"—a collector of bribes for police.

The libel judgment against Powell was $211,500 but eventually he paid $46,500.

The grandson of a slave, Powell was born Nov. 29, 1908 in New Haven, Conn., the son of a preacher who preceded him as spiritual leader of the 10,000-member Abyssinian Baptist Church in New York.

When Powell was flown from his Bahamian retreat, Darlene Expose, a woman he had introduced to reporters as his wife, accompanied him.

During the final days of his life, his third wife Yvette, from whom he had been estranged since 1965, engaged Darlene in a court fight in Miami over Powell's body and estate.

He had been divorced twice before.

Powell's will specified that his body be cremated, with the ashes to be scattered over the island of South Bimini.

Charlie Delighted by Salute

NEW YORK (AP) — A beaming, obviously delighted Charlie Chaplin stepped into a box at Philharmonic Hall Tuesday night and waved and smiled as a packed house, sprinkled with celebrities, gave him a huge ovation on his return from 20 years of self-imposed exile.

The occasion was a Salute to Charlie Chaplin, for which hundreds paid $100 a seat to watch the "little tramp" on screen in The Idle Rich and The Kid.

The expensively dressed crowd most likely was there just to see the 82-year-old Chaplin himself and for the chance of sipping champagne with him after the film-showing part of the $100 package.

When the lights went down and the tramp appeared on the screen, the reaction of the sophisticated audience demonstrated that the comedy of half a century ago had not lost its appeal. Spontaneous laughter swept the theatre.

Chaplin and his wife, Oona, slipped into the hall by a side door and the hundreds of fans outside never saw them, but they had plenty of lesser celebrities to look at.

Some were of Chaplin's generation, such as Lillian Gish. She was followed by conductor Leopold Stokowski, who was closely trailed by his former wife, Gloria Vanderbilt, and her husband, Wyatt Cooper.

Gloria and Oona are old acquaintences and the Coopers gave the Chaplins their first in a series of parties Monday night.

Also sparking nostalgic glances was Douglas Fairbanks Jr., silver-haired and handsome despite a bandage on his nose.

"I got skin cancer from too much sunburn," he said "and they're treating it with radiation."

Asked his feelings about Chaplin, Fairbanks said: "Genius is a word we tend to use so glibly, but he is the genius of our time."

River Holding

PRINCE GEORGE (CP) — The Nechako River was reported holding steady at two feet below flood level Tuesday night after a startling rise of eight feet in little more than two hours Monday night.

Flood level is 20 feet.

Jobs Are My Top Job, Turner Tells Audience

TORONTO (CP) — Finance Minister John Turner promised policies to create jobs and called on Canada's major trading partners to help improve the world trading system in a wide-ranging speech here Tuesday.

Turner said Canada needs "more evidence" that the major industrial nations are ready to negotiate for freer trade.

He told a Canadian Club luncheon audience of about 1,000 that the government plans to encourage a free-enterprise approach to creating employment.

"My No. 1 priority will be jobs. My goal will be a job for every Canadian that is looking for work."

He said the government will have to decide which industries are deserving of support and it should concentrate on growth industries.

"I think we also have to decide on what the balance should be between manufacturing industries, resource industries and the service industries.

"In my view, we need to give a high priority — at least during the next few years — to creating jobs in the goods-producing industries."

There is a need, he said, for internationally agreed rules to limit the use of support programs for export industries, including tariffs and non-tariff barriers to trade.

Recent legislation adopted by the United States raises questions about the extent to which U.S.-based companies will expand subsidiary operations in Canada.

"It now is evident that reconciling the economic and political objectives of the two countries may be more difficult in future than has been the case during the past quarter-century."

The economic relationship between the two countries is an important consideration in formulating Canadian industrial policy, he said.

"The recent decision by the United States administration to join with the European Common Market and Japan in issuing a declaration of intent to seek new multilateral negotiations is a most helpful sign."

He said Canada supports this declaration, which implies willingness to negotiate for a system of freer world trade.

"But we still need more evidence that the declared intentions of these countries are real and that they are prepared to negotiate on non-tariff barriers as well as tariffs."

Turner invited the business community to work with Ottawa in developing new policies.

"We want you not just to tell us what will be good for your firm. . . . Tell us what you think the over-all economic policy should be."

Canada does not have the resources necessary to do everything it wants to do, and so it has to "concentrate our efforts, and select our targets," Turner said.

THE RIGHT MIX

"The important thing is to have the right mix, the right emphasis in our development patterns. The emphasis must be on the growth industries, the high technology industries, the knowledge industries of the future, the ones which present possibilities of spin-offs.

"Often these will be industries whre the pay-off prospects are so promising that they may require little or no government assistance.

"So much the better. Frequently, however, they may need help in getting started. It seems to me that these are the areas in which government assistance should be concentrated."

Prisoners Return

There was a 100 per cent return of prisoners at the William Head institution who were given special Easter weekend furloughs as part of Ottawa's new policy for rehabilitating convicts.

Twenty-five men were given special passes, two for two days, one for four, one for five and the others, three days each.

Warden Gamaliel Milner said the total was only slightly above that for normal weekends when usually 20 furloughs are granted.

About 85 prisoners received passes from the minimum security institution during the Christmas-New Year period. All returned although some were delayed by bad weather.

We always do our best for you at Woodward's

Open Thursdays and Fridays 'til 9 p.m.

Your dollars go farther on home needs this week!

Save on lined and unlined draperies!

Come in and coose your new drapes from this spectacular assortment. Excellent color choice, suited to any decor, in both lined and unlined drapes that are carefully pleated. Choose yours now and save. 54" and 84" lengths.

84" LENGTH
1 pair covers 48". SALE PRICE 16.88
1 pair covers 72". SALE PRICE 26.88
1 pair covers 96". SALE PRICE 32.88
1 pair covers 120". SALE PRICE 44.88
1 pair covers 144". SALE PRICE 52.88

Sale! Fiberglas Drapes

Choose from plains or several prints in hand washable, no iron drip dry fiberglas drapes. They won't sag or stretch and are flame, moth, and mildew proof. Choose now, save!

54" LENGTH
48"x54" SALE PRICE 11.88
72"x54" SALE PRICE 17.88
96"x54" SALE PRICE 22.88
144"x54" SALE PRICE 34.88

84" LENGTH
48"x84" SALE PRICE 14.88
96x"84" SALE PRICE 29.88
144"x84" SALE PRICE 44.88

Woodward's Draperies, Second Floor

Royal Albert Bone China SALE

The name is synonymous to fine quality and beauty. Start now or add to your set with this fine English Bone China. Six delightfully different patterns to choose from. Some of which, only a few pieces are listed from our vast selection.

ITEM	OLD COUNTRY ROSES	PETIT POINT	AMERICAN BEAUTY	LAVENDER ROSE	VAL DOR	TRANQUILITY
6¼" Plate	1.70	1.83	1.66	1.66	1.50	1.70
7" Plate	1.93	2.10	1.83	1.76	1.60	1.93
8¼" Plate	2.33	2.33	2.16		1.96	2.33
10¼" Plate	4.63	4.66	4.33	4.16	3.73	4.63
Fruit Napple	1.70	1.83	1.66	1.57	1.43	1.70
Oatmeal	2.33	2.33	2.16	2.00	1.96	2.33
Open Veg. Round and Oval	9.16	9.16	8.62	8.16	7.49	
L/S Teapot	10.32	10.66	9.66	9.29	8.49	

(All other pieces at similar savings)

Woodward's China, Main Floor

Woodward's Mayfair Phone 386-3322, Cobble Hill, Duncan, Ganges, Gulf Islands, Jordan River, Port Renfrew, Zenith 6544 (Toll Free). Store Hours: 9:30 a.m. to 6 p.m. Evening Shopping Thursdays and Fridays 'til 9:00 p.m. Closed Mondays.

Sands
For Your Community
Funeral Chapels
Dedicated to Service
sensible prices
Victoria 388-5155
Sidney 656-2932
Colwood 478-3821
Nanaimo 753-2032
Integrity at time of need

PEARSON
NEXT RED LION
SELLS
JET — I/O
CRUISERS

DIZZY DANCE CONTEST

WIN A $50.00 DANCE COURSE

YOU'LL WIN A $50.00 DANCE COURSE IF YOU CAN UNSCRAMBLE THESE PUZZLES

EXAMPLE PUZZLE No. 1 — The answer is TANGO

PUZZLE No. 2 — The answer is

PUZZLE No. 3 — The answer is

PUZZLE No. 4 — The answer is

PUZZLE No. 5 — The answer is

PUZZLE No. 6 — The answer is

TO WIN YOUR $50.00 DANCE COURSE, CALL IN YOUR ANSWERS BETWEEN 1:00 AND 10:00 P.M., IF OUT OF TOWN YOU MAY FILL IN THE ANSWERS AND RETURN THE COUPON.

OFFER LIMITED TO FIRST 50 ADULTS (Previous Winners and Present Students Not Eligible)

Must be at least 19 years of age

FRED ASTAIRE DANCE STUDIO
723 FORT ST.
Phone 388-7896

NAME
ADDRESS
CITY STATE
PHONE NO.

Victoria Times
WEDNESDAY, APRIL 5, 1972 13
SECOND SECTION

'Canada Exploiter'

By WALTER McKINNON, Times Staff

Canada was accused Tuesday by a Jamaican Catholic clergyman of perpetuating the exploitation of underdeveloped nations under the guises of trade and aid, continuing a pattern of colonialism which began 500 years ago.

Samuel Carter, Roman Catholic Archbishop of Jamaica, told delegates to the Western Conference of Priests here neo-colonialism "is a reality — a reality of which the vast bulk of good Christian peoples in the developed countries are almost totally unaware."

★

"Since the dawn of recorded history," he said, "in the post-Christian era as well as in the pre-Christian era, the richer and more powerful nations of this world have consistently followed a policy whereby they have become more rich and more powerful at the expense of their weaker neighbors."

★

The United States, he said, is exploiting Jamaica to a greater extent than Canada but that is only because of the relative size of the two developed countries.

Information provided by Catholic authorities in Jamaica, he said, indicated that "Canada's aid and trade policies in the Caribbean, and specifically in Jamaica, follow the pattern of those in the United States, i.e., that most of the aid given actually benefits the donor nation more than it does the recipient.

"As much as 90 per cent of what might be termed foreign aid given by Canada to the Third World is actually spent within the borders of Canada itself."

As an example of the way aid to an underdeveloped nation becomes a hardship and ultimately benefits the donor, he cited a recent loan made to Jamaica by the U.S.

★

The loan, for approximately $11 million in U.S. funds, is to finance 45 per cent of the U.S. cost of expanding the Jamaican public service facilities . . . in other words, it is to be spent in the U.S. and it represents $24 million worth of business for U.S. industry.

And since repayment is not to begin for nine years, he said, the annual interest rate of 11 per cent will result in the capital owed increasing by 99 per cent.

★

"In fact, before final payment is completed the total repaid will be much more than twice the original loan."

"To label this transaction foreign aid, I submit, does not correspond to the standard of truth-in-labelling principles which are rather rigorously imposed on consumer goods presented for sale within the United States of America," Carter said.

Genuine foreign aid to the underdeveloped nations of the world, he said, should be in the form of increased prices for the primary products of those poorer nations.

This would enable the Third World to establish its own priorities and capitalize its own development.

Carter made reference to Prime Minister Trudeau's now-famous comparison of Canada and the U.S. as a mouse and an elephant sharing the same bed.

"A little country like mine, a poor country like mine, is perhaps in even a more perilous situation — because we are sleeping with a whole herd of elephants. We would be more comfortable if at least the elephants were more aware of our presence and of how vulnerable we are, and if sometimes they would be just a bit more careful of the moves they make," he said.

'To label this transaction foreign aid . . . does not correspond to the standards of truth-in-labelling'
—Jamaican Archbishop

jack scott

Memories of Madness On the World's Roof

Well, I'd something quite different in mind for you today, but there's this note from a Mrs. Irene Walsh, up Comox-Courtenay way, and my thoughts have been thousands of miles away on the roof of a distant world. Thus are column subjects born and there's not much a one-thought-at-a-time fellow can do about it.

"One of the pictures at a community showing of National Film Board productions here last week was called 'Chair of Gold,' Mrs. Walsh writes. "The narrator was introduced as Jack Scott and some of us are curious if you are one and the same: Or is it just that your hair has turned white since the film was made?"

I was tempted to write the dear girl that it actually turned white in the three weeks that it took us to shoot the picture. If that isn't the literal truth at least it can be said that no picture since the era of the Keystone Cops was knit together in such agony and chaos.

★ ★ ★

The reason was simply the hallucinatory effect of raw height since "Chair of Gold" was made in the Bolivian capital of La Paz, 11,909 feet atop the Andes or half again as high as any city has a right to be, and on the moonscape plains beyond it which are yet another 2,000 feet nearer to God.

We'd been warned by our advisers in the United Nations, in fact, that we must be prepared for recurring bouts of "seroche," the high-altitude, low-oxygen illness which lists among its commoner symptoms fatigue, extreme ennui and a tendency to stop breathing.

There were small placards in our hotel rooms reading "For emergency oxygen phone American Embassy," a form of room service to be found, I suppose, in no other corner of the world. Since no Bolivian phone was ever known to reach a number in less than 45 minutes the instructions were, themselves, an invitation to paranoia.

What we'd not been told, though it soon became all too clear, was that "seroche" also induces a kind of fluctuating insanity and that we were destined to spend the better part of our stay in the alternating shadows and glare of dementia.

One of the difficulties of film-making, even at sea-level or in one's right mind, is that each of the contributors is convinced that his particular task is the one vital element of the completed product.

★ ★ ★

Any new crew must learn to work as a team, each man pretending that he truly believes the others are necessary, or the entire venture may blow up in an explosion of temperament sometimes excused by the phrase, "That's show biz." Ours blew up six or eight times daily in all directions.

Four of us—director, cameraman, sound man and your genial host, the narrator—had become the innocent victims of a lunacy that might be known as the Spanish version of Around-the-Bends.

There was no predicting what bizarre form it might take. You might awaken in the morning in such a shroud of depression and despair, for no reason whatever, that getting up was unthinkable. Yet 20 minutes later you would be experiencing such extraordinary elation and hilarity that any small incident would launch you into wild laughter. Rage was easily come by, too. No day went by without at least one of the participants turning violently ugly.

Every workaday experience seemed to induce idiocy or loss of self-control.

I remember driving across the plains above the city, going to some location, and seeing an ancient woman sitting beside a cave dug in a cliff beside the road. She squatted there, like a strange sack of bones and leather, her withered hand held out in the classic posture of the beggar. Our interpreter explained that this woman lived in the hole dug in the cliff.

At this, the director and I burst simultaneously into tears. We cried like small, heart-broken children for several miles while the sound man cursed us and the cameraman, off in a happy haze of his own, sang Newfoundland sea chanteys, strumming a native, ukelele-like instrument made from the shell of an armadillo.

★ ★ ★

This happened on the Altiplano, the great wind-swept Andes flatlands a full thousand feet or more above the valley of La Paz, and was, fortunately, as close as we came to pure madness.

Back in Montreal, I learned much later, the Film Board people had been agog as they examined each new shipment of raw footage sent back to be processed.

Ugly oaths, titters, guffaws and Newfie work songs appeared magically from nowhere on the tape. The narrator was seen to blow up in his lines, standing among Aztec ruins, and giggling helplessly while the camera rolled and rolled. The director often strolled into the scene to either join in the huge joke or in a towering rage, depending on his mood of the moment.

The cameraman, on his own, had discovered that one of the funniest sights in the world is the rear view of a llama which walks with a motion so seductive as to be almost indecent and had taken an inordinate footage of historic shots of this phenomenon, some of them set to native rhythms on the armadillo ukelele.

The Film Board people were hard put to catch the significance of this in the story of UN activities in Bolivia which was our assignment.

I saw the film when I got back. It was dull, but quite workmanlike and accomplished its purpose I suppose. But if they ever glue together what was left on the cutting room floor under the name "Seroche" they might provide the magic screen with its most unforgettable hour.

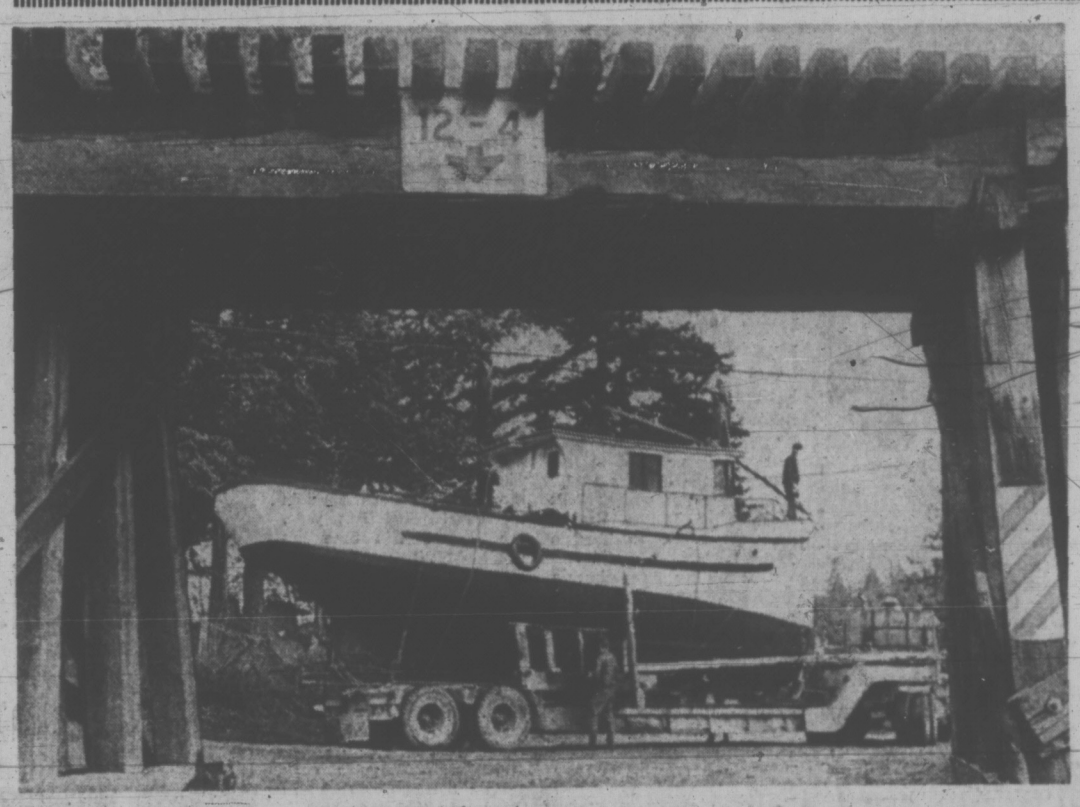

FISHBOAT 'TURNS OTHER CHEEK' when it encountered this underpass on its slow journey to the sea this morning after a three-month refit at Jenkins Marine, Erskine Lane. The 21-ton Merilda II, owned by fisherman Wilson Duncan of Claremont Ave., was lifted on and off the flatdeck by a crane. It was relaunched at Dockyard. Riding the top to clear powerlines are Larry Kent, on cabin, Rick King, on bow, and John Jenkins checking the bracing. (Bill Hallkett photo).

New Judge To Divide Court Role

By DOUG MacRAE
Times Staff

Victoria's newest judge will be dividing his time between family court and the criminal division of central provincial court, it was learned today.

Judge Frederick S. Green, 35, a Victoria native, assumed full-time duties Tuesday. He was appointed to the provincial bench last summer and since has been working on a temporary basis in Nanaimo.

Green will be sitting mornings in family court and three afternoons a week in the criminal division of the Fisgard Street facility, relieving senior Judge William Ostler to deal with a backlog of administrative and other duties.

The central court has been swaying under a mounting load of criminal cases, which now has forced trial dates to be set more than two months after an accused's initial appearance and plea of innocence.

The backlog is especially irritating to the judges, who must scramble to fix trial dates as early as possible.

The situation was illustrated Tuesday afternoon, when Ostler was forced to fix trial dates in June for four young men accused of breaking, entering and a number of theft charges.

The four have been refused bail because of the seriousness of the charges. Pending new applications for release on bail by their counsel, they will have to remain in custody the two months before their guilt or innocence can be determined.

June Date Earliest

Ostler negotiated half an hour Tuesday with defence and Crown counsel in an effort to find an early date when all would be free to proceed with the cases.

The earliest dates all could agree on — when lawyers and court space were available — were June 5 and 6. A new bail application will be made in the case of at least one of the accused next week.

The appointment of Green, a UBC graduate who articled here and practised 10 years in Duncan, will help ease the load on provincial court judges. But it will do little to resolve the continuing argument over the failure of the judiciary to use a vacant $50,000 courtroom in Saanich.

The facility was built into the Saanich police-fire complex a dozen years ago with the assent of the provincial attorney-general's department.

The B.C. government has pointed out that it would be costly in terms of duplication of clerical and other services to use such widely-separated facilities.

This cost factor, as opposed to the expense of adding another courtroom to the Fisgard Street building, is being studied by the Greater Victoria Court Management Committee.

This group is made up of the mayors of the four core municipalities, including Hugh Curtis, mayor of Saanich and chairman of the Capital Regional District Board.

"We in Saanich attempted to point out that this courtroom was built in the early 1960s with the knowledge of the provincial government and has seen very little use since," Curtis said.

"It is a complete unit in itself, and should be of some use in a growing metropolitan area."

Curtis said a decision could not be put off indefinitely. The facility could — at least — be cut up into office space for the squeezed-in Saanich municipal staff.

Any recommendation on the unused courtroom would have to be approved by the province. The attorney-general's department has said in the past it favors centralized court facilities.

$300,000 OFFER FOR SHIPYARD

Depending on the approval of a B.C. Supreme Court judge the James Bay shipyard of McKay-Cormack Ltd. will be sold for $300,000 April 15, almost two years after the yard went into receivership.

The Bank of Monttreal asked for a receiver April 29 and the court appointed accountant Gordon F. MClary to act as trustee until the company's affairs are settled.

McClary today confirmed that Oakland Industries Ltd. is bidding to buy the yard.

Bill Hilborn of Oakland said he was unable to make any statement until the court decision is known.

Waterfront sources say that Hilborn intends leasing part of the yard's operation.

HEALTH BOARD LOSES APPEAL

The Supreme Court of B.C. Tuesday dismissed an attempt by the Greater Victoria Metropolitan Board of Health to stop an appeal by the Saturna Island Free School against its closure last year.

Mr. Justice R. A. Wootton ruled against a writ of prohibition, submitted by board lawyer Cecil Branson, to prevent Victoria county court Judge M. L. Tyrwhitt-Drake from hearing the school's appeal.

Wootton ruled county court had jurisdiction, contrary to arguments by the board, which were also unsuccessful before Tyrwhitt-Drake when the appeal first came before him in January.

The county court judge had then postponed the hearing for Tuesday and today, for a full airing of evidence, but this was cancelled because of the board of health's appeal to the Supreme Court last week.

Branson said Tuesday that the board could now instruct him to take the case to the B.C. Court of Appeal. Otherwise, the case will come before county court.

The school closed last fall after an eviction order was issued Aug. 16 by the health board. The reason cited was unsanitary conditions, but these conditions were not specified.

RCMP Cpl. M. H. Nelson issued the order on behalf of the board.

Wootton, in his decision, said Nelson did not indicate "that he acted in his capacity as a local board of health, nor did he sign his name as such. His notice is, therefore, substantially defective."

He's 'Tired' Of Escaping

An "institutional Houdini" with a record of escapes from B.C. prisons and attempted escape in Washington was sentenced in provincial court today to one more year in prison.

Leif Alec Jenson, 22, was charged with escaping from Wilkinson Road prison Aug. 22, 1969. Although he admits he's "getting' kinda tired of it," it was only one of a series of incidents involving his disenchantment with prison life.

Jenson's wanderings started in May, 1968, when he was sentenced to 12 months definite and nine months indeterminate for auto theft and two counts of breaking and entering in Vancouver.

While serving his term at Chilliwack, he escaped from a work gang. He was recaptured and sentenced to an additional six months.

Transferred to the Wilkinson Road minimum security institution, he left the place Aug. 22, 1969, to deliver soiled inmates' clothing to an outside laundry and failed to return.

IN WASHINGTON

Jenson told court today most of the intervening 32 months have been spent in Washington prisons.

Shortly after arriving in the U.S. after his escape here, he was arrested on theft charges and lodged in county jail. He attempted unsuccessfully to break out, and was sentenced to an indeterminate term in Washington State Prison at Walla Walla.

He was brought back here under guard after completion of that term to face his last remaining charge of escaping custody, the 1969 departure from Wilkinson Road.

Judge William Ostler commended Jenson for completing his high school education while in the Walla Walla prison, and noted that letters from prison officials there supported the young man's contention that "I've kinda reformed a little bit lately . . . I'm gettin' kinda tired of it."

"It's just as well," Ostler said. "We slow down a bit as we get older and find we cant run quite so fast."

He said Jesnson, whom he called "sort of an institutional Houdini," would have to serve his one-year term after completion of the original sentence for escaping from the mainland prison, which means he could be out again — legally — in about 15 months.

Brightest Students Gather

Some of British Columbia's brightest senior high school students will take part in the sixth annual Humanities and Science Symposium at the University of Victoria Friday and Saturday.

Twenty-five Grade 11 and 12 students from all parts of the province will present and read their papers for adjudication by faculty members. Another 50 students will attend as observers.

Subjects covered include science, mathematics, English, anthropology, sociology, history and linguistics.

Some indication of the intellectual level of the symposium is given in the title of the papers to be presented.

A student from Trail will read his paper on "Integral solutions to quadratic equations on three variables." Another student will give his "Evaluation of theoretical non-violence."

Universityy President Dr. Hugh Farquhar said today: "It is our hope that the opportunity which the symposium offers to high school students, to meet and talk with distinguished scholars and to read and defend papers on their own work, will give them a taste of university life and inspire their future studies."

The symposium is not open to the public.

Saanich Pulls Back

Council To Take 6.5% Hike

Saanich council decided Tuesday night to follow provincially-set guidelines and increase the mayor's and aldermen's indemnities by only 6.5 per cent.

But the move, which took a big slice out of the increases proposed in a bylaw, was not made without protest.

Mayor Hugh Curtis said he "deplored" the principle of selective wage controls applied to the public sector without any attempt to control prices and other factors, and called the provincial government policy a "half-measure job" in tackling the inflationary spiral.

He also agreed with Ald. Edith Gunning that the policy would result in councils seeking to boost their indemnities more often, perhaps annually.

Saanich indemnities have not been increased for at least four years.

The bylaw which council rescinded at third reading Tuesday night would have raised Curtis' pay by 16 per cent (from $8,100 to $9,500) and aldermen's by 50 per cent (from $2,400 to $3,600).

Council had been split on the issue, with Frank Waring, William Campbell, Leslie Passmore and Edith Gunning opposed to such a large increase.

Curtis said he realized he had shifted position, but he did not think it right to circumvent or "beat the gun" on legislation passed by the B.C. legislature this session applying pay controls to municipal and regional politicians.

However, municipal solicitor D. A. M. Patterson told council earlier that it could, in fact, proceed with the originally proposed increase as the necessary regulations on the controls had not come into effect.

WEATHER
Tonight: Cloudy, Mild.
Thursday: Few Showers.

Victoria Times

TODAY'S NEWS TODAY
Classified 386-2121
Telephone 382-3131

88th YEAR NO. 251 VICTORIA, B.C., WEDNESDAY, APRIL 5, 1972 ★★★★ 10 CENTS DAILY 20 CENTS SATURDAY

FLIGHT OF FANCY, known as ski-flying, proves sure way for Willi Muller of Calgary to beat the crowded slopes of Mount Norquay in Banff national park. The sport was introduced to the area about a year ago. The unresolved mystery is where was photographer Bruno Engler when he took the picture? He's not saying.

More U.S. Firepower Needed, Thieu Says

★

Tactics Pay Off For Reds

By GEORGE WILSON
The Washington Post

SAIGON — The North Vietnamese in their latest attacks are trying out a new military tactic designed to gain maximum propaganda value with a minimum number of ground troops, according to officials analyzing battlefield intelligence.

The most visible difference from past North Vietnamese operations is the splurge of armored vehicles moving against South Vietnamese positions — usually under the cover of long-range artillery.

The current drive against South Vietnamese positions in the northern part of the country represents the fullest execution of the tactic so far in this de-Americanized phase of the Indochina war, according to analysts here.

The one-two punch of long-range artillery followed by armor knocked the South Vietnamese off 15 bases along the Demilitarized Zone separating the two Vietnams over the last few days. The South Vietnamese have fallen back from that area and have set up a defence line on the south side of the Cua Viet River.

Back when American marines, supported by heavy artillery held the DMZ, the North Vietnamese shelled such bases as Conthien and Khe Sanh. But the marines stuck, and there was no enemy armor followup with a thrust into Quang Tri province — the northern front of South Vietnam.

BASES ABANDONED

The army of the Republic of Vietnam (ARVN) responded differently this time, however, and abandoned their bases under the shelling by Soviet-supplied 122 mm. and 130 mm. artillery.

American apologists here assert that the South Vietnamese fire bases, armed mostly with the shorter-ranged 105 mm. artillery, were outreached by the Soviet-made guns. The Soviet 130 has a range of about 19 miles, compared to about 6 miles for the 105. However, the South Vietnamese had four 175 mm. guns of 19-mile range which they abandoned at Camp Carroll south of the DMZ.

Aside from the military question of whether the ARVN had just cause for abandoning that forward screen of military bases in the northeast corner of the DMZ, Hanoi has managed to drive back some of South Vietnam's best troops while holding most of their infantry in reserve for an opportune thrust at Quang Tri City or some other target of opportunity.

Precise figures were hard

Continued on Page 2

SAIGON (UPI) — President Nguyen Van Thieu said in a national television speech today the fate of South Vietnam may hinge on the current Communist offensive — a threat which must be met with increased U.S. aid.

Thieu delivered the speech before 5,000 Communist forces opened a second front in an attack against the town of An Loc, 65 miles north of Saigon. North Vietnamese troops earlier streamed south through Quang Tri province and east from the Annemite foothills toward the former capital of Hue.

"This is a decisive fight which will decide whether our country will survive or not," Thieu said in a 15 minute speech. He asked the United States to provide "maximum fire support" to combat the offensive.

Thieu said the current enemy drive was connected with the presidential campaign in the United States and with the American troop withdrawal program in South Vietnam.

"They are trying to force the U.S. government and people to withdraw their support both economically and militarily from the free South Vietnamese," Thieu said.

In Washington, meanwhile, President Nixon's military and diplomatic advisers scheduled another session today to evaluate U.S. options in the war. Informed sources said B52 bomber reinforcements had been sent to the war zone.

Nixon aides insisted there was "no crisis atmosphere" in the White House. They said the United States was keeping all options open, but that "there is no change" in Nixon's plan to cut U.S. troop strength in Vietnam to 69,000 by May 1.

The North Vietnamese offensive was seen as a test of Nixon's policy of Vietnamization, which has attempted to turn the war over to the South Vietnamese. It also could affect Nixon's political future if heavy fighting keeps the war in the headlines during the re-election campaign.

Aides said Nixon was providing "definite direction" on American moves in individual meetings today with Henry Kissinger, national security affairs adviser; Defence Secretary Melvin Laird; Secretary of State William Rogers, and Adm. Thomas Moorer, chairman of the Joint Chiefs of Staff.

In South Vietnam, two North Vietnamese MiG19s reportedly buzzed government troops in Quang Tri province today in the first known appearance of the war of the North Vietnamese air force over the south. They did not open fire.

NEWS BRIEFS

Libyan Head Quits

BEIRUT (AP) — Libyan leader Col. Huammar Kadafi announced Tuesday that his 15-member cabinet has resigned. Kadafi said the ministers stated they wanted to give newly elected popular bodies a chance to participate in directing revolutionary change.

Bomb Blast

TORONTO (CP) — An explosion that police said might have been caused by cordite placed outside a house blew out its windows, the windows of an adjoining house and shook homes as far as two blocks away early today. No one was injured.

Wall Closes Again

BERLIN (UPI) — The Berlin Wall dividing a city and a nation shuts again today. An estimated 500,000 West Berliners streamed through the brick and concrete political barrier during the Easter holiday to reunite with their families in East Berlin. The East Germans have promised to repeat their "goodwill gesture" and reopen the wall for the Pentecost holiday May 17-24.

Prince Bombed

PHNOM PENH (Reuter)— Cambodian Prince Sisowath Sovannareth was in critical condition in hospital today after a bomb attempt on his life. The 53-year-old prince lost both legs and one arm when his car was blown up Tuesday.

6 Die, 125 Hurt In Wash. Storm

VANCOUVER, Wash. (AP) — A violent wind whipped through this Washington state city today and an unofficial spokesman at St. Joseph Hospital reported at least six persons dead and perhaps 125 others injured.

A hospital spokesman said the emergency room was jammed with at least a dozen persons in the intensive care unit, indicating their injuries were serious.

The spokesman said the injured came from an elementary school, where a roof apparently ripped off the building, a bowling alley, a high school, a woodworking shop and a discount store.

The wind, which also smashed windows in nearby Portland, knocked over trees and blew down power lines.

The national weather service in Portland, just across the Columbia River from Vancouver, reported a squall line struck the area just before 1 p.m. Gusts were recorded at 63 miles an hour at the airport.

The weather service spokesman said gusts obviously were much higher in Vancouver. The temperature was 61 when the thunderstorm struck, part of a large storm that extended 100 miles south to Eugene and quickly moved as far north as Olympia, Wash.

FIGHT TO BITTER END VOWED BY TEACHERS

By BRIAN BUTTERS
Times Staff

VANCOUVER — The teachers of B.C. were told today their leader "will fight to the bitter end, even if I have to use union tactics," against the provincial government to achieve better education for the province's children.

Adam Robertson, 59-year-old teacher from Creston, was re-elected overwhelmingly to the presidency of the B.C. Teachers Federation at its annual convention here.

Robertson defeated Frank Roemer, polling 483 votes to Roemer's 116. Jim MacFarlan was re-elected first vice-president; also defeating Roemer who had automatically become a candidate after being defeated for the presidency. (See also Page 3.)

The election results reaffirmed the BCTF's avowed aim to campaign hard against the Social Credit government after delegates voted Monday to support the calling of a strike vote and establishment of a $1.25 million fund for political purposes.

Robertson told the delegates, who gave him two standing ovations, they "are going to have to bleed this year."

"I do not mean this lightly," Robertson said, "because our actions Monday have spelled out very clearly to the people of the province that we are determined in the stand we have taken.

"If we stumble along the way, we will have to struggle to our feet and carry on to achieve victory," he told the cheering teachers.

Robertson has maintained a militant attitude throughout the convention as opposed to Roemer's caution.

"I have indicated my stand to you," Robertson said. "I have not said the things I have for Adam Robertson because his days are numbered, and not for teachers. My words are for the children of the province so that they may have a future in this land."

MacFarlan polled 423 votes in winning the first vice-presidency. Roemer got 128 votes.

McGovern Wins In Wisconsin

MILWAUKEE, Wis. (AP) — Senator George McGovern has established himself as a major contender for the Democratic nomination for United States president by scoring a smashing victory in a Wisconsin primary that knocked New York Mayor John V. Lindsay out of the race for the White House.

The South Dakota senator, making the breakthrough he had forecast here, ran strongly in both urban, blue-collar areas and rural farm regions Tuesday to capture seven of Wisconsin's nine congressional districts.

He won 54 of the state's 67 votes at the Democratic national convention, increasing his total to 94.5 of the 3,016 convention votes, one behind Senator Edmund Muskie of Maine.

Gov. George Wallace of Alabama, in another strong showing after his Florida primary victory three weeks ago, rode late rural returns into second place by a narrow margin over Senator Hubert Humphrey of Minnesota.

"Yeah," Wallace yelled in his crowded campaign headquarters Tuesday night. "We gonna tell them to eat more Wisconsin cheese when we get back to Alabama."

NIXON WINS

President Nixon easily won the state's 28 Republican convention delegates in the Republican primary.

Presidential primaries are held in 24 states and serve to indicate the popularity of presidential hopefuls.

In the Democratic balloting, returns from 95 per cent of Wisconsin's 3,290 voting districts gave McGovern 30 per cent, Wallace 22 per cent and Humphrey 21 per cent. The other nine Democrats trailed far behind.

Muskie, once the overwhelming Democratic favorite, suffered another smashing setback with a fourth-place finish and only 10 per cent of the vote. This could cripple his ability to raise funds for crucial primaries ahead in Pennsylvania, Massachusetts and Ohio.

Senator Henry Jackson of Washington finished fifth in Wisconsin after a third-place finish in Florida.

Lindsay looked at returns placing him sixth after his poor fifth in Florida and said: "I don't think I can honestly deny them. Hence, I am withdrawing as a candidate."

INDEX

	Page
Births, Deaths	42
Classified	42-49
Comics	40
Duncan, Cowichan	51
Entertainment	20
Family Section	27-30
Finance	8, 9
Prairie News	37
Sports	14, 15
TV, Radio	43

LAING MAKES IT OFFICIAL

VANCOUVER (CP) — Veterans Affairs Minister Arthur Laing formally announced his retirement Tuesday night after 23 years in politics.

A Liberal party meeting chose Gordon Gibson Jr. as the man who will attempt to succeed Laing in the constituency of Vancouver South.

Laing, 67, announced his intention to retire some time ago, but this marked his official retirement announcement.

Gibson, 34, who spent four years as an assistant to Laing and has been special assistant to Prime Minister Trudeau for the last four years, was chosen by acclamation to contest the seat at the next election.

ISLAND MAY GET THERMAL POWER

A thermal power plant using beach waste is being considered for Vancouver Island, Resources Minister Ray Williston said today.

The B.C. Forest Service and B.C. Hydro are "compiling the data and undertaking tentative design work" for such a plant, Williston said.

No posible time or estimated size of the plant was revealed by the minister, but he said it doesn't depend on the building of a natural gas pipeline to the Island.

A waste-fired power plant would need some kind of back-up fuel but oil or coal might be a substitute for gas, he said.

The project would be regarded as a joint pollution control-power generating operation, Williston said, adding that neither purpose on its own would be economic.

If the project is approved, beach waste from the Fraser River and Gulf of Georgia shoreline would be brought to the plant. No possible location was indicated.

Williston said the proposed plant would be a "major undertaking" costing "millions of dollars."

Canada Silent

OTTAWA (CP) — The Canadian government remained officially silent today in the face of charges by Premier Fidel Castro that police had used "brutal and Fascist methods" in investigating a fatal bomb blast at the Cuban trade commission in Montreal early Tuesday.

Premier Castro, in a Havana speech early today, implied the possibility of reprisals against the Canadian embassy in the Cuban capital.

The Montreal explosion took the life of one Cuban official and led to the laying of charges against six other Cubans.

An external affairs department official said today the department was working on an official statement for release possibly around noon.

However, it was not clear whether, and to what extent, the statement would be a direct response to Premier Castro's angry charges, and his references to the Canadian embassy in Havana.

"Apparently they don't even

Continued on Page 2

No Hockey Telecast Locally

TORONTO (CP) — Only three English-language television stations in Canada, all in the east, will carry the opening games tonight in the National Hockey League playoffs, a spokesman for MacLaren Advertising Co. Ltd. said today.

An arrangement for the entire CTV network to telecast the games could not be worked out because of the network's insistence that if it carries one game in a series it must carry all games in the best-of-seven series. MacLaren is prepared to place games only two at a time.

In Vancouver, a spokesman for CTV Channel 8 confirmed that no game would be telecast locally tonight. She did not know whether the situation might change for future games

Most Active Stocks

Here are the 2 p.m. closing prices on the Vancouver Stock Exchange. For noon list, see Page 8.

INDUSTRIALS	Today's Close	Ch'ge
Nelson Real Estate	2.75	——
Portcom	1.15	+.05
OILS		
Albany	.48	+.04
Stampede Intl.	1.15	+.01
Plains Petroleum	.26	——
MINES		
Silver City	.38	+.06
Pine Lake	.23	+.01
Equatorial	1.35	+.14
Afton	7.15	+.40
Leemac	3.45	+.10
Kopan	.56	+.07
Minex	.45	+.08
Sheba	.76	+.02

Big Business, PM to Talk

Times News Services

OTTAWA — Fifty top international businessmen will be given background briefings by members of the federal cabinet during a three-day conference opening here April 17, a government spokesman said today.

Prime Minister Trudeau and about 20 of his ministers will attend various sessions in the government's official conference centre — Ottawa's old downtown railway station now converted to meeting rooms and reception halls.

While the meeting is being arranged by a private organization, Business International Executive Services of New York, the government is facilitating it because of the importance of the people involved.

Another source said External Affairs Minister Mitchell Sharp was instrumental in having the international group come to Ottawa.

The meeting was arranged "several months ago," and was not specifically timed to come on the heels of President Nixon's visit here, April 13-15.

Neither is the businessmen's meeting arranged to coincide with the impending announcement of new policy governing foreign ownership of Canadian industry, the government spokesman said. No date has been fixed for announcement of that policy, he added.

The Business International group meets in various countries each year. It met last year in Russia, and last met here in 1963.

A memorandum by Business International discloses the businessmen will pay a fee of $600 each and they have been promised "unparalleled opportunities to suggest modifications" to the foreign ownership report.

The memorandum says the still secret ownership report will be announced just before the conference starts.

The firm also promises the international executives they will "gain a profound insight into the new departures which Ottawa is about to make — all of which spell dangers or opportunities for your company."

These new policies effecting tax treaties, industrial expansion and anti-inflationary measures are expected after the federal election "which Mr. Trudeau is certain to win," the memorandum states.